Home
TELEPHONE 383-4111
CLASSIFIED 386-2121

The Daily Colonist.

Vancouver Island's Leading Newspaper Since 1858

Sunny, high 25
★ ★ ★
Weather details on Page 2

No. 177 – 117th Year | VICTORIA, BRITISH COLUMBIA, FRIDAY, JULY 11, 1975 | 15 CENTS DAILY 30 CENTS SUNDAY

B.C. Tel 'must shed' U.S. parent's influence

OTTAWA (CP) — The Canadian Transport Commission is being urged to ensure that British Columbia Telephone Co. makes equipment purchase decisions free from the influence of its U.S. parent, Communications Minister Gerard Pelletier said Thursday.

He indicated that if B.C. Tel did not comply voluntarily, the government might bring in legislation to ensure purchasing plans were made independently from corporate affiliations.

Pelletier was commenting on the results of a communications department inquiry into B.C. Tel's company affiliations and buying practices. A report on the inquiry was tabled in the Commons Thursday.

The inquiry found that between 1970 and 1974, fully 82 per cent of B.C. Tel's telecommunications hardware, worth $250 million, came from two manufacturing affiliates, Automatic Electric (Canada) Ltd. and Lenkurt Electric (Canada) Ltd.

All three companies are controlled by General Telephone and Electronics of Stanford, Conn.

Pelletier said subscribers to B.C. Tel's services might have been penalized by its buying practices.

B.C.'s Communications Minister Robert Strachan said in Victoria the report proved beyond doubt that the telephone company has been unable to provide the best service possible because it has been forced to buy equipment from Automatic Electric, another subsidiary.

"The report states that B.C. Tel must be free to chose the best equipment," Strachan said. "By implication that obviously means they have not been free to choose the best in the past, but have been forced to accept equipment manufactured by Automatic Electric."

Strachan said he now hoped that the Canadian Transport Commission would force B.C. Tel to provide "the best telephone service possible in B.C., or turn the company over to us, so that we can provide that service."

In the meantime, he said B.C. Tel must be permitted to operate "as a free agent, free from the dominance of its parent corporation."

The report says B.C. Tel is lagging behind other telecommunications carriers in its planning for new switching systems. In fact, B.C. Tel has no detailed plans for installing high-speed electronic switching gear beyond 1976.

"The company states these plans are dependent upon the

Continued on Page 2

Colonist checks out 3 listed resident blocks

'I can pick my way of dying' in case of fire

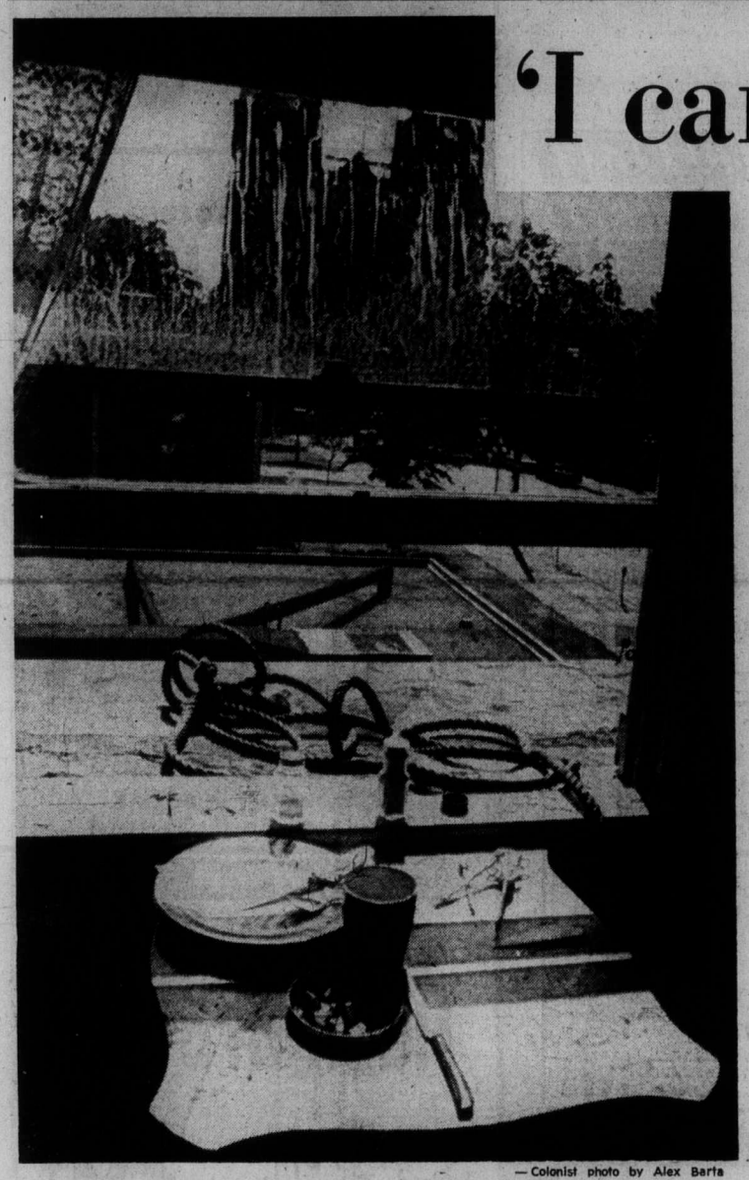

— Colonist photo by Alex Barta

Rope for escape tied to refrigerator in St. Helen's Apartments

By HUBERT BEYER
Colonist Reporter

● More pictures on Page 9

With the list of Victoria's 26 most dangerous buildings in terms of fire safety still being kept secret by city hall, the Colonist surveyed three downtown hotels and rooming houses this week.

All three were marked by an almost total absence of fire-safety measures.

All three, it was learned, are on the secret list of what Fire Chief Eric Simmons earlier called the "worst examples" of dangerous buildings.

Residents interviewed said they live in constant fear of losing their lives through fire, but they find it difficult, in fact impossible, to get other accommodation.

The three buildings checked were the Chandler Hotel, 723 Yates; the New England Hotel, 1312 Government, and St. Helen's Apartments, 828 Courtney.

The Chandler and the New England have outside walls of brick, but their interiors are constructed of wood.

St. Helen's Apartments is built of wood inside and out.

All three were built in the late 19th or early 20th century.

All residents interviewed spoke out strongly in favor of making the secret list public. They said they had a right to know whether their lives are in jeopardy.

St. Helen's Apartments is owned by R. M. P. Development Corporation Ltd. The company's directors are Victoria lawyers C. G. Randall, R. J. Meyer and Edward Pollard.

One occupant on the top floor of the three-storey building has a rope in his apartment.

"I have it tied around the fridge so I can get out in case of fire," he said.

He's about 25 years old and he thinks he would not have any difficulty getting out of the building if a fire starts, but several other residents were more doubtful.

One old man who lives on the second floor has difficulty walking at the best of times.

"There's no way I can escape in a hurry if this thing goes up in flames," he said.

Others expressed fear that a fire would spread so quickly they wouldn't have time to escape.

In one of the apartments, a two-burner gas stove sits on a wooden cabinet with no protective asbestos sheet below or behind it.

There is electric wiring on the surface of the walls. Half-torn linoleum covers the floors of narrow corridors.

Fire exits lead through small hallway windows. A fire door, separating two floors, is actually a wooden door with asbestos sheets nailed on. Part of the door is glass.

On the outside, there's a metal fire escape from the top down to the second floor. The last 15 or 20 feet of fire escape consist of a wooden ladder.

Average price for this accommodation is $70 for a one-room apartment.

The Chandler Hotel is owned by MEPC Canadian Properties Ltd. which also owns International House, a modern glass-and-steel office building at 880 Douglas.

Among the company's directors are Angus Ogilvy, husband of Princess Alexandra, and Victoria businessman W.C. Mearns.

As in the other buildings, there is no proper separation of floors by fire doors.

Continued on Page 2

Fire Chief Simmons
. . . stiff rules

Secret-list buildings 'only examples'

The 26 hotels and apartment buildings on the city's secret list of structures lacking fire-safety measures are only some examples of dangerous buildings, according to Fire Chief Eric Simmons.

"We'll be checking every hotel, motel and rooming house in the city," Simmons said in an interview.

To comply with regulations set out in the provincial Fire Marshal's Act and the city's fire bylaw, rooming houses and hotels will have to:

- Install sensory devices in hallways and all sleeping rooms.
- Install a effective alarm system.
- Install fire doors to separate floors from hallways.
- Install proper fire escapes with exits off hallways, rather than through rooms as is the case in many older apartment buildings.
- Upgrade electrical installations where necessary.

Until recently, no local fire chief had the authority to demand such alternations.

With recent changes in the Fire Marshal's Act however, the power to order the upgrading of premises rests with local fire chiefs.

According to these changes, fire chiefs act as local assistants to the provincial fire marshal.

A fire chief may now order the upgrading of fire-prevention measures. The building owner may then appeal to the fire marshal who might rule for or against the fire chief's orders.

If the fire marshal upholds the fire chief's orders, the building owner may appeal to the county court for a final decision.

"I think it's a very democratic process and it takes municipal councils off the hook by resting the ultimate responsibility with the court," said Simmons.

Barrett wants Ottawa to tell Games 'truth'

Premier Barrett wants the federal government to tell Canadians how it expects to cover the expected $237 million deficit on the 1976 Montreal Olympic Games.

Barrett Thursday said he was not surprised at the latest losses.

"I hope the poeople of British Columbia realize that this province said 'No' (to playing host to the Winter Olympics) because the deficits were predictable," the premier said.

"I'm sure the rest of Canada will have to pay for the (Summer) Olympics, but we've never been told truthfully by the federal government or Montreal Mayor Jean Drapeau how the deficit will be handled."

Barrett said he would resist any effort to bill B.C. for any share of the deficit.

Barrett's comments came the same day members of a committee of the Quebec National Assembly agreed unanimously that the city of Montreal underestimated its share of construction costs by about $15 million.

The standing committee on municipal affairs — studying budget estimates for the 1976 Olympics — decided that Montreal's estimated share of expenses should be $612 million, rather than the $597 million forecast.

Meanwhile in Ottawa, the Commons is expected to approve today a bill authorizing the minting of a 1976 Olympics gold coin. All-party agreement to resume debate on the bill was reached Thursday.

Government House Leader Mitchell Sharp said in the Commons there is agreement to debate the bill briefly today, then vote on it before weekend adjournment.

Postmaster-General Bryce Mackasey said earlier Thursday he was prepared to bring back the bill if the Progressive Conservatives agreed not to delay it.

He said Wednesday that the bill was being dropped because of Conservative opposition to the government's plan to mint coins with two different weights of gold.

Tough U.K. curbs announced today

LONDON (Reuter) — Prime Minister Harold Wilson will announce today severe curbs on Britains' living standards aimed at reducing inflation and setting the country on the road to economic recovery.

His Labor party cabinet spent five hours Thursday coming to agreement on details of the measures, to be disclosed by Wilson in the House of Commons.

The package is expected to include a rigid limit on wage increases next year. The government has insisted on a 10-per-cent ceiling.

Unions and the powerful left wing of the Labor party oppose any statutory controls.

Falling out of favor

WELLINGTON, New Zealand (Reuter) — Motor accidents have replaced falling out of coconut trees as the most common cause of death in Pacific islands, medical expert Douglas Reed says. Alcoholism, smoking, drugtaking and heart disease are all on the increase.

Protest Communist 'dictatorship'

Socialists quit coalition

LISBON (UPI) — The Socialist party announced Thursday night it is pulling out of Portugal's coalition government to protest efforts by military rulers to set up a Communist "dictatorship."

The announcement came after the military leaders, who hold the real power in the government, announced they were handing control of the Socialist newspaper Republica over to leftist workers.

"The secretariat of the Socialist party has decided that its ministers and secretaries of state will immediately cease its functions in the government," a statement by the party said.

At a rally earlier in the day, Socialist party leader Mario Soares said he was pulling out of the coalition government because of the decision to give leftist workers control of the Socialist newspaper Republica, which was seized by Communist-led printers 52 days ago.

$2.99 hat was the capper

Broken knob turns on TV tale of troubles

For want of a knob, a hat was stolen. And for the theft of the hat, a 58-year-old Victoria man was fined $100 Thursday in Victoria Provincial Court after telling Judge William Ostler the whole complicated story.

It seemed simple enough when Albert Gagne, 2019 Chambers, pleaded guilty to a Victoria charge of theft of a girl's $2.99 sun hat last Saturday from Simpsons-Sears.

Prosecutor Nicholas Lang said two store security workers saw Gagne put the sun hat in his raincoat and added the workers said Gagne "had been drinking but was not intoxicated."

But then Ostler followed his normal procedure of asking the accused man if he had anything to say, and the verbal floodgates opened.

"The hat was not involved at all, sir," said Gagne.

Instead, he said, he recently paid $733 cash to buy a TV set at Simpsons-Sears. "I've been dealing with them for 40 years."

The dial knob broke and the set wouldn't work. Gagne took "the first-year warranty" to the store and asked for a new knob. The store people said they would have to order one — "a little item that costs 65 cents . . . I figured for the amount of money, they should have pushed a little effort."

So he went home without a knob and his wife and young daughter were without the TV they liked.

Things simmered until last Saturday morning when Gagne imbibed some beer — "I'm an awful beer drinker, your honor. Unfortunately, I get a little ornery when I've had a few drinks."

Continued on Page 2

Index

Free trade proposal: yes and no by B.C. —Page 3

Family to sue CIA over LSD death —Page 18

Background	5
Bridge	25
Classified	23-34
Comics	22
Crossword	26
Finance	10, 11
Family	20, 21
King Fisherman	6
Marine Calendar	7
Entertainment	16, 17
Names in the News	36
Provincial Court	7
Sports	12-15
Television	24

MB suspending U.S. shipments

VANCOUVER (CP) — Macmillan Bloedel Ltd. said Thursday it has suspended ocean shipments of lumber to the United States Atlantic Coast market for at least 60 days because of poor market conditions.

The forest products company ships 900 million board feet of lumber to this market in a normal year, a spokesman said.

The company said further shipments will depend on whether there has been a recovery in the U.S. construction industry, especially in housing.

The company has ordered closures for a number of its logging and sawmill operations.

Higher Ross urged

SEATTLE (AP) — The U.S. Federal Power Commission staff has recommended approval of Seattle City Light's proposal to raise the height of Ross Dam another 122 feet which would flood B.C.'s Skagit Valley.

The brief, distributed Wednesday, is only another step in the lengthy licensing procedure. It doesn't assure final approval of the controversial project opposed by the British Columbia government.

Italians watch 'red belt' grow

ROME (UPI) — Italy's Communist party expanded its "red belt" to the French border Thursday by winning control of the Liguria region on the basis of its victory in regional elections last month.

Colonist checks out listed resident-hotels

From Page 1

At the Chandler there are no fire doors at all.

An elderly resident living on the top floor of the four-storey building had this to say: "I can pick my way of dying" in case of a fire.

"I'll burn to death trying to escape down the stairs or I'll be killed jumping out of the window," he said, looking at the 40-foot drop.

The New England Hotel is owned by New England Hotels Ltd. of Vancouver.

The company's director are William David Merrifield and Walter Ross Merrifield.

In a recent fire, it was found that some walls were stuffed with old newspapers for insulation.

The fire was started by a guy smoking in bed," said a second-storey occupant of the four-storey building. (Only the three upper floors have suites; the ground floor houses stores).

Another said the moment she can find other accommodation, she'll move out.

"It's just too damned dangerous here," she said.

Rent for a two-room apartment with no private bathroom at the New England ranges from $175 to $195 a month.

Landlords of some of the city's other residential hotels and rooming houses have said they can't afford to install modern fire-prevention devices because rents are too low.

Most landlords, however, have raised rents by more than 100 per cent in the past 12 months. Hotels are exempt from the provincial government's ceiling on rent increases.

For many residents of these downtown apartment hotels $100 a month for one room is too much. There is, according to welfare officials, a predominance of welfare recipients and old people on extremely limited incomes in these places.

"A year ago, most of them paid $40 or $50 for one room; now they pay $90 or $100 a month," one welfare worker said.

A single person not eligible for Mincome, he said, gets $160 a month social assistance.

"Take away $100 for rent and there isn't much left," he said.

Regardless of the landlords' claims that they can't afford to upgrade their premises, Simmons will press on with his campaign for safer apartment buildings and hotels.

"I talked to my men after the fire at the Royal Olympic (Hotel)," he said.

"They told me they'll never forget the screams of the people before they were rescued from the window ledges," Simmons said.

Three people lost their lives in that fire. To prevent similar disasters, Simmons will continue issuing orders to owners of substandard hotels and apartment buildings for the upgrading of fire-prevention measures.

"We'll have to protect the people," he said.

ANDY CAPP

Tel 'must shed' U.S.-parent policy

From Page 1

future financial state of the company," the report said.

"However, the evidence indicates that B.C. Tel will continue to rely on the availability of Automatic Electric products to meet future switching requirements."

The inquiry also found B.C. Tel's return on investment in unregulated affiliates was "significantly greater than that yielded on either the over-all investment in the Canadian communications equipment manufacturing industry or on the average of industries in Canada."

However, the report concluded there is "no evidence to indicate this situation results from excessive pricing of the goods and services provided to B.C. Tel by its affiliates."

The inquiry was started after the B.C. government protested a commission decision to allow a rate increase for B.C. Tel.

Strachan said at the time that commission did not examine all the evidence on B.C. Tel's intercorporate relationships. He demanded a special inquiry into that issue.

The 4.6-per-cent rate increase for B.C. Tel became effective March 15, and is expected to bring it about $15 million more a year in revenues.

However, B.C. Tel has since filed for another increase with the commission. Pelletier said he cannot directly influence the commission on this application, but added: "We haven't explored all this activity for nothing."

Pelletier said he has not talked with Strachan over the inquiry findings, but said he expects "a fairly heavy" reaction from the B.C. minister since the report supported many of Strachan's original claims.

Broken knob

From Page 1

His daughter asked, "When are you going to get a knob, dad?"

He replied, "I'll get it for you right now."

Back to Simpsons Sears, but the department manager and his assistant were out and a salesman said it was against store policy to fulfil Gagne's idea of taking a knob from another set until the new one came on order.

So Gagne took both a knob and the sun hat, although "I don't know why I took the hat . . . I forgot about it." He was stopped by the security people, who retrieved knob and hat.

On Thursday, he bought a knob from a stove company and put it on the TV set, which "is working now." He also went back to Simpsons Sears about the theft charge and finally found the assistant manager.

Gagne told Ostler the assistant manager said to him, "You just tell your story to the judge and no doubt he will acquit you."

"It didn't work out that way. Ostler said the charge didn't involve the TV set, the knob or Gagne's sleeplessness due to worry — "I don't want you to plead guilty to insomnia but only if you feel guilty about stealing the hat."

Gagne said he did and Ostler levied the fine, adding: "It sounds to me as if you took the hat because you were mad at them about the TV."

Vancouver wins two

VANCOUVER — Vancouver All-Stars won twice Thursday eliminating Newfoundland and Saskatchewan from the double-knockout Canadian Senior Amateur Baseball tournament being played at Capilano Stadium.

The Mainlanders blanked Newfoundland, 1-0, in an afternoon game and rapped out 19 hits in a 9-4 victory in the evening.

Also eliminated was Nova Scotia, which dropped a 7-4 decision to Quebec.

Today, the B.C. All-Star team, which includes Victorians Dave Graas and John Yankoski, plays defending champion Alberta. In its first two games, B.C. trounced Nova Scotia, 12-2, and Newfoundland, 10-0.

Man killed in bull run

PAMPLONA, Spain (UPI) — Eight fighting bulls charged into the crowd in the street at Spain's most famous fiesta Wednesday, killing one man and injuring at least 20, including several young Americans. The incident occurred during the "running of the bulls" in the festival of San Fermin.

gorde hunter

VARIOUS CANADIAN governments are in the process of enacting legislation making it unlawful for non-residents to buy land. British Columbia is looking to introduce such legislation and on the face of it, I guess we should all offer up three cheers and a tiger.

Foreign ownership of our land has never fallen under the palatable category. Already far too much of British Columbia has been gobbled up by outside interests and in most instances, it's the best available land—not the marginal properties. Our waterfronts, our islands—thousands of parcels now owned by non-residents.

BUT CANADIANS are transferring the shoe to the other foot. Our own skirts are far from clean and we're muddying them further every day.

Down in the State of Washington they're calling it the Great Canadian Land Grab — and with reason.

Reports from Washington conclude that as much as 90 per cent of recreational land sales being made in the northwest section of the state, are being made to Canadians—particularly British Columbians.

The reasons are there far anyone to see. Lower prices and greater availability. Interest rates are running from one to three per cent lower in Washington than in B.C.

□

OFFICIALS in Whatcom County (Bellingham area) say that one out of every five tax statements now goes to a Canadian owner. There are 60,000 landowners in the county, 12,000 of them Canadian. The Point Roberts area of Washington (which is accessible by land only through British Columbia) now has a rate of 75 per cent Canadian ownership.

In dollars, Canadians coughed up $27 million for land in Whatcom County last year alone.

British Columbia's agricultural land freeze is obviously one of the major reasons for the new popularity of Washington land and, too, the fact British Columbia's population increase is double that of Washington.

Housing costs in Bellingham are from $10,000 to $25,000 cheaper than in Vancouver, and while immigration requirements make it somewhat difficult, Canadians are finding ways around the requirements and it has truly become the Great Land Grab.

□

OUR CIRCULATION department received this letter from the inmates at the Correctional Centre on Wilkinson Road.

"We, the inmates at the Vancouver Island Correctional Centre, would be very appreciative of a few complimentary issues of your very informative newspaper.

"The reason for such a request is that most of the inmates here supply you with all the corruption, filth, perversion and wrong doings that your paper can print. And seeing as how everybody knows that crime doesn't pay, we are all flat broke.

"IF OUR REQUEST is not carried out promptly, we, the inmates, shall go straight and not commit any offences that might make news. In other words, we shall starve you of all corruption, which is a very big selling point of your paper.

"We feel that we, the inmates, give you very good and exciting reading material and at no cost whatsoever.

"So we would feel justified in a fair exchange of a few measly coppies of your paper each morning. We don't think this demand is too out of line and hope you will co-operate. Sincerely yours, The Inmates."

Well, it proves that there is still humor in this world, even in those who find themselves in such unfortunate circumstances . . .

□

A LETTER from a resident of the Quadra highrise for low income people, complaining about a cost she feels is unfair. They received the following notice:

"In future, anyone forgetting or misplacing their apartment keys, will be charged one dollar entrance fee. After midnight this will be increased to two dollars."

The residents evidently complained to the rental department, but found no helping hand there.

She continued that many of the residents are existing on very low monthly incomes and that such a surcharge is pretty stiff indeed.

I think it should also be pointed out that many are old and, naturally, somewhat more forgetful than younger people. Forgetting a key can easily be done and at one or two bucks a shot, quite an impost.

The Weather

JULY 11, 1975

Sunny except for morning cloudiness; winds fresh westerly. Thursday's precipitation .04; sunshine 14 hours, 24 minutes. Recorded high and low at Victoria, 21 and 11. Today's forecast high and low, 25 and 12. Today's sunrise 5:23, sunset 9:15; moonrise 8:50 a.m., moonset 10:28 p.m. Saturday outlook: Cloudy periods in the morning, otherwise sunny.

East coast of Vancouver Island — Sunny except for some morning cloudiness; winds light. Thursday's precipitation nil. Recorded high and low at Nanaimo, 26 and 14. Forecast high and low, 27 and 13. Saturday outlook: Cloudy periods in the morning, otherwise sunny.

West coast of Vancouver Island — Sunny except for some morning cloudiness; winds occasional brisk westerly. Forecast high and low at Tofino, 17 and 10. Saturday outlook: Little change.

North coast — Mostly clear except for isolated showers. Highs around 15, lows 10 to 13. Saturday outlook: Little change.

Extended Outlook, Sunday through Tuesday — Dry with near-normal temperatures. Highs up to 20, lows around 13.

READINGS

	Max.	Min.	Precip.
St. John's	19	10	—
Halifax	19	14	.07
Fredericton	21	15	—
Charlottetown	26	17	—
Montreal	27	16	—
Ottawa	27	16	—
Toronto	22	14	.93
North Bay	20	7	—
Thunder Bay	21	8	—
Kenora	20	12	—
Churchill	7	2	—
The Pas	24	10	—
Winnipeg	22	7	—
Brandon	24	6	—
Regina	25	6	—
Saskatoon	26	7	—
Prince Albert	26	7	—
North Battleford	26	10	—
Swift Current	25	8	—
Medicine Hat	29	15	—
Lethbridge	30	15	—
Calgary	29	13	.04
Edmonton	28	12	—
Cranbrook	35	17	—
Castlegar	39	16	—
Penticton	35	18	—
Revelstoke	35	15	—
Princeton	34	14	.51
Vancouver	20	10	—
Prince Rupert	13	11	—
Terrace	28	16	—
Stewart	23	8	.01
Port Hardy	15	10	—
Tofino	17	10	—
Comox	26	15	—
Prince George	33	14	—
Williams Lake	34	17	—
Mackenzie	32	12	—
Dawson City	30	13	—
Whitehorse	27	10	—
Fort Nelson	32	15	—
Fort St. John	28	14	—
Peace River	30	12	—
Yellowknife	27	16	—
Inuvik	29	10	—
Seattle	24	24	—
Spokane	39	21	—
Portland	28	14	—
San Francisco	17	11	—
Los Angeles	26	20	—
Phoenix	45	31	—
Las Vegas	42	26	—
Chicago	24	18	—
New York	28	21	—
Miami	29	25	—

TIDES AT VICTORIA HARBOR

(Tides listed are Pacific Standard Time)

	Time H.M.	Ht. Ft.	Time H.M.	Ht. Ft.	Time H.M.	Ht. Ft.	Time H.M.	Ht. Ft.
11	02.40	8.7	10.20	1.0	18.45	7.9	22.40	6.6
12	03.45	8.0	11.00	1.7	18.50	8.2	23.50	5.9
13	04.50	7.3	11.35	2.6	18.55	8.5		
14	01.05	5.1	05.55	6.4	12.20	3.7	19.15	8.7
15	02.15	4.2	07.45	5.8	12.45	4.8	20.05	8.9

TIDES AT SOOKE

	Time H.M.	Ht. Ft.	Time H.M.	Ht. Ft.	Time H.M.	Ht. Ft.	Time H.M.	Ht. Ft.
11	01.45	10.1	09.45	1.7	16.40	8.1	21.50	6.5
12	02.50	9.4	10.25	2.2	17.15	8.4	22.50	6.0
13	03.55	8.5	11.05	2.9	17.50	8.7		
14	00.05	5.4	04.55	7.5	11.45	3.7	18.25	8.9
15	01.10	4.6	06.15	6.6	12.00	4.6	19.05	9.1

TIDES AT FULFORD HARBOUR

	Time H.M.	Ht. Ft.	Time H.M.	Ht. Ft.	Time H.M.	Ht. Ft.	Time H.M.	Ht. Ft.
11	00.20	8.3	04.45	9.8	12.05	1.2	19.45	11.1
12	01.15	7.5	05.55	9.2	12.45	2.1	20.10	11.3
13	02.15	6.5	07.10	8.5	13.20	3.2	20.40	11.3
14	03.15	5.4	08.30	8.0	14.05	4.6	21.15	11.3
15	04.15	4.4	10.25	7.9	15.00	6.1	21.55	11.2

Canada Safeway Limited
Weekend Specials at SAFEWAY

Safeway Regular Quality
Ground Beef
For your Weekend Camping Trips. Make Hamburgers, etc. ... lb. 79¢

Whole Bean
Coffee
Airway Brand. Grind It Fresh. 1-lb. Package ... 95¢

Bel-air Frozen
Orange Juice
From Concentrate Just Add Water 16-fl.-oz. Container ... 59¢

For Your Shopping Convenience There Are TWO SAFEWAY "DISCO" STORES
OPEN SUNDAY
10:00 a.m. to 6:00 p.m.
• 1153 Esquimalt Road and
• 1907 Sooke Road, Colwood.
Shop Safeway Sunday for "Disco" Values!

Scotch Treat
Hash Browns
Frozen Choice Quality 2 lb. pkg. 29¢

Fleischmann's Brand
Margarine
100% Golden Corn Oil ... 2 lb. pkg. $1.79

California Grown
Fresh Celery
Firm, Crisp Stalks. Canada No. 1 Grade ... lb. 19¢

Prices Effective: July 11th and 12th, 1975
In Victoria and Sidney Regular Safeway Stores.
Sales In Retail Quantities Only.
SAFEWAY
CANADA SAFEWAY LIMITED

FIAT FIAT FIAT FIAT FIAT FIAT
NOW AT
Parkdale MOTORS
2151 BLANSHARD
386-2277
WE'RE NEW!!
Dealer License No. D4698

A simple answer to a common problem...
Carrying packages, books, or groceries from the corner store is easy and efficient with one of our waterproof rucksacks.

ABC Recreational Equipment
VICTORIA: 564 YATES ST 384-6522
VANCOUVER: 557 RICHARDS ST.,(2nd) 687-7885 and 1822 WEST 4TH AVE. 731-4018
Down-filled gear, backpacks, XC skiing, snowshoes, quality tents & boots

Downtown BONUS DAY
Friday & Saturday
Downtown
Hurry down for these Super-Low Priced Bargains
CARSON LUGGAGE
Train cases, overnight cases, 3-hanger pullman cases. Ideal for holiday travel.
Reg. 29.95 to 44.95
1/3 OFF
LADIES' SANDALS
Reg. 5.99 Sale 3.99
Reg. 3.99 Sale 2.59
CHARGEX master charge
Fields

'A little bewildered'

Death-cheating Hills in Britain

LONDON (AP) — Retired British schoolteacher Denis Hills, who almost went before a firing squad for calling Ugandan President Idi Amin a village tyrant, returned home Thursday with British Foreign Secretary James Callaghan.

"I am a little bit bewildered at this sudden change in my fortune," Hills told a packed news conference on their arrival at London's Heathrow Airport after an 8½-hour flight from Kampala, capital of Uganda.

Callaghan, sitting beside Hills, said he was grateful to Ugandan President Amin for his "magnanimity." Amin released Hills to Callaghan in Kampala Thurslay morning following successful negotions mediated by President Mobutu Sese Seko of Zaire.

Callaghan said the British made no concessions or secret bargains with the Ugandan leader. "President Amin told me that he wishes the British community to stay there, that he values their presence and that he would like more Britons to go out to work there," Callaghan said.

Hills said he was happy in Uganda and would like to return some day. He said he would not criticize his treatment "which was perfectly correct according to the prison regulations which, no doubt, are much the same all over the world."

Whelan takes crack at egg objection

OTTAWA (CP) — Agriculture Minister Eugene Whelan snapped back Thursday at Beryl Plumptre's objections to his move to restrict egg imports.

Mrs. Plumptre, chairman of the food prices review board, said the import restrictions imposed last week would create a monopoly for Canadian egg producers.

"How many people are there in Canada? Twenty-three million? Well, I represent 22,999,999 of them," Whelan retorted. "How many does that leave her?"

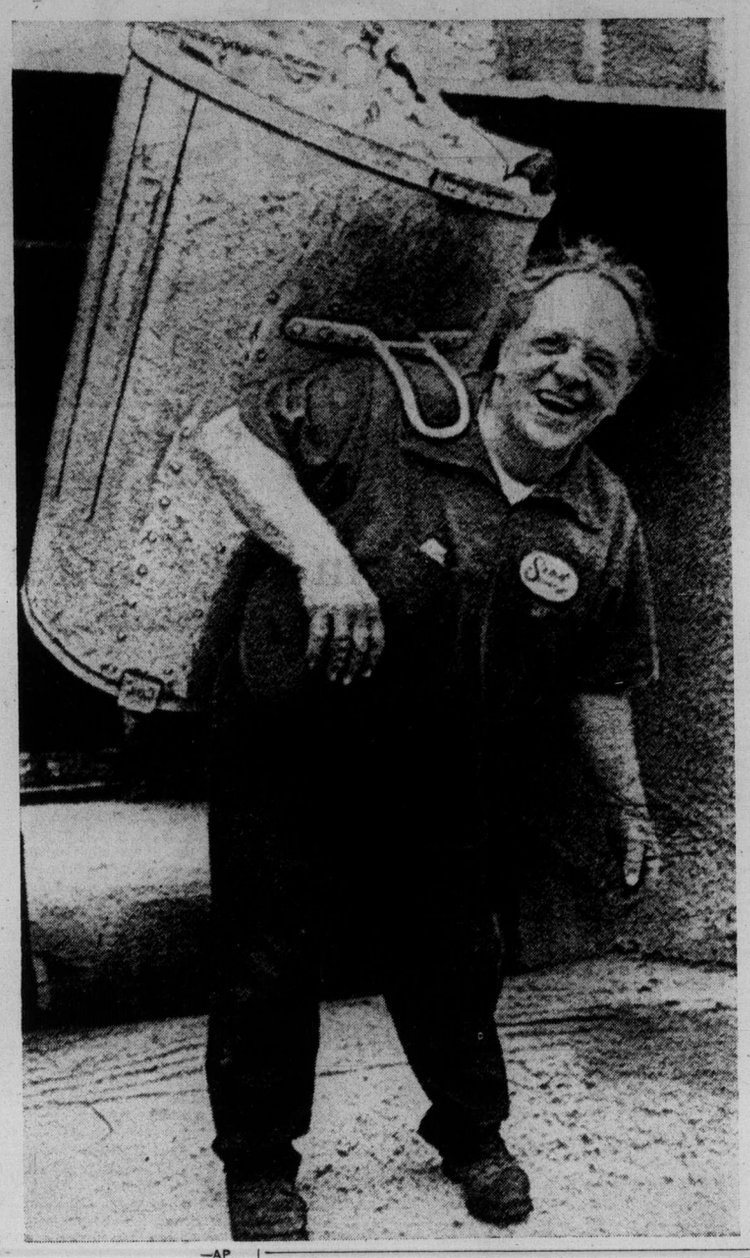

—AP

Lauk, Barrett at odds

Free trade: Yes and no

Premier Barrett and his economic development minister took opposing stands Thursday on an Economic Council of Canada report recommending movement toward free trade as a way of gaining at least 5 per cent in national output.

The premier said free trade would be a disaster while Gary Lauk said he endorses the council's basic recommendation that this country should vigorously pursue a policy toward free trade.

Barrett in an interview said: "No, in my opinion free trade would be a disaster for Canada because we do not have the home market."

He added: "If we give up the minimal protection we have, the nursing and nurturing of our secondary industry, we'd go right down the drain. We would be just another week's production in some American plants as compared to a whole year's production in Canada. It would be very unwise to go into free trade."

Lauk, on the other hand, said in a news release the report supports the position B.C. has taken concerning the current round of tariff and trade negotiations in Geneva.

The minister said the present policy of protectionism has too long favored the manufacturing establishment in central Canada and has inhibited the industrial diversification of B.C.'s economy.

Lauk said reduction of international trade barriers would enable B.C. purchasers and consumers to benefit from the world pricing structures.

In Ottawa Thursday a labor official said he believes there is little chance for action on the ECC report.

Russell Bell, research director for the Canadian Labor Congress, said he believed the European Economic Community is not ready to expand free trade beyond its members. Free trade would not be acceptable in the United States, where opponents include labor federations, Bell said.

The report, released earlier Thursday, recommended Canada vigorously pursue a free trade arrangement covering all countries but says any free trade deal must include the U.S.

Andre Raynauld, president of the government-supported economic council, told a news conference that free trade with the U.S. would give this country about half the benefits of free trade with all countries.

The 206-page report, prepared over three years, says there needs to be public debate on political and social implications. The council has 27 members from business, labor and government.

The report says Canadians are poorer because of past protection from foreign competition, adding that while there would be an over-all gain in income under free trade, wages in some industries might fall.

Free trade, as seen by the council, would involve reorganizing industries so companies can compete in world markets. Companies now produce too broad a range of goods and lose because of high costs connected with small production quantities.

The report says agriculture and energy are two special cases. It says liberalization of farm trade should begin as soon as possible but some farm products might need continued protection. Crude oil and natural gas should be excluded—at least initially—from any free trade agreement.

The impact would vary regionally and the most costly adjustments would come in Quebec. Ontario also would have substantial reorganization of its industries while there would be little impact on the resource-dependent Atlantic and western provinces.

Colonel gets reprieve

BEIRUT, Lebanon (AP) — A note to a news agency Thursday announced a 72-hour delay in a deadline by kidnappers to kill a U.S. Army colonel. A tape was also released in which a man U.S. Embassy sources believed to be the kidnapped black American asked Washington not to neglect him because of "my race or the color of my skin."

The kidnappers set a new deadline of 11 a.m. PDT Saturday, threatening to kill Col. Ernest Morgan of Petersburg, Va., if their demands are not met by that time, the note said.

In Virginia, Evelyn Johnson got the word from a reporter that the deadline on her son's life had been extended, saying she turned off the radio after hearing so much and was just waiting and praying.

The note and the tape were delivered to the office here of the French news agency Agence France-Presse.

The note repeated the original demands that the U.S. deliver food and building materials to the Slaughterhouse slum of Beirut, ravaged in street fighting between armed political and religious factions in April, May and June.

Affiliate one up on Air Canada

MONTREAL (CP) — Air Canada officials on the board of an affiliated company held broader spending powers than they did with the airline, an inquiry into Air Canada's financial operations was told Thursday.

William Buchanan, partner in the accounting firm of Peak, Marwick, Mitchell and Co., responsible for the audit of Air Canada and its affiliate Econair for the fiscal year ending Dec. 31, 1973, said the spending mandate held by the Econair officers was unusually broad.

Econair, an advance-booking charter firm known now as Venturex Ltd., was formed by Air Canada to take advantage of the lucrative charter market. Air Canada is barred by government regulations from direct participation in charter organizing.

Five of the six directors of Econair at the time were senior officials of Air Canada.

Referring to a 1973 leasing arrangement in Barbados entered into by Econair and worth $450,000, Mr. Buchanan said that such a large expenditure could not have been entered into by the same people at Air Canada without submitting to the airline's special expenditure control mechanism.

Under persistent questioning from Chief Justice Willard Estey of the Ontario High Court, the inquiry commissioner, Mr. Buchanan said the lack of an expenditure control mechanism gave a small group of men in Econair wide spending powers.

When Mr. Justice Estey asked whether Buchanan considered it a gap in the system, Buchanan said it might be considered more a conceptual defect in the structure of the company than a gap.

Fish dumped after quota

LUNENBURG, N.S. (CP) — Thousands of pounds of haddock, one of the most prized of commercial fish, are being dumped overboard or put through ships' grinders as trash because of international fishing quotas. Oscar Hirtle, on the Lunenburg-based stern trawler Cape York, said the vessel dumped 50,000 pounds of "surplus" haddock overboard after a 20,000-pound quota was reached.

GOODWILL'S LOADING BAY
220 BAY ST.
OPEN 12:30-4
SATURDAY
for donations

PLO entry decision hung up

OTTAWA (CP) — The cabinet was unable to decide Thursday whether to allow observers from the Palestine Liberation Organization to attend a UN crime prevention conference in Toronto two months from now.

The UN was invited five years ago to hold the conference in Canada. The PLO, which gained permanent observer status in the United Nations last fall, is among those who have the right to attend the September conference.

A United Nations official has said that if Canada bars the PLO or any other member, the conference might be shifted. But the cabinet has been under heavy pressure to refuse the PLO entry into Canada.

The fate of a compromise proposal by External Affairs Minister Allan MacEachen was unclear Thursday. He said after the cabinet meeting the subject will be discussed again next week.

His proposal was that the PLO be admitted as a delegation, but that any known terrorists seeking entry as part of the delegation be barred.

Garbage trust

Fred Fontana, 51, a garbage collector for 35 years, says people trust their garbage man more than most other professionals because his job makes him "practicaly part of every customer's family." Fontana collects waste in famous hippie district of Haight-Ashbury in San Francisco.

Conference stymied by Maltese

GENEVA (Reuter) — Malta brought the European Security Conference of 35 states to a halt Thursday, demanding steps be taken to ease tension in the Mediterranean.

The demand, brought by a special envoy of Prime Minister Dom Mintoff, added a new hurdle to be surmounted before the forum can wind up with a summit session in Helsinki, Finland—and elicited a Soviet charge of blackmail, delegates reported.

5-Inch Continuous GUTTER
in baked enamel
10% OFF
Supports a Ladder
Heavy Guage .032
479-3232
FREE ESTIMATES
B.C. ALUMINUM

HOME OWNERS
Now you can have the highest quality home insurance at competitive rates and pay your premiums in easy, equal monthly instalments through your bank . . . with no interest or carrying charges.
"Insurance is our business not a sideline"
HARBORD INSURANCE LTD.
VICTORIA 386-8441 VANCOUVER 687-8887 EDMONTON 424-0347

summer sizzlers
SHOP ALL DAY
FRIDAY AND
SATURDAY
DURING
BONUS DAYS
DOWNTOWN AT STANDARD
★ 8 Floors of Exciting Furniture
★ Special Low Prices
★ Savings in all Departments
★ Free Delivery
★ Easy Credit Terms
★ Friendly Service
STANDARD FURNITURE
Downtown
737 YATES STREET 382-5111

decadex
brush-on seamless weatherproofing

• SUNDECKS Also covers old Neoprene decks beautifully
• HOMES No need to paint again for a minimum of ten years
• PORCHES • STEPS
• MARINE Many marine applications including decks, rails, floats, etc.
ALL PURPOSE • WATER BASED FOR EASY APPLICATION • PERMANENT • SELF-CLEANING • HIGH PERFORMANCE
Decadex is a highly durable plastic finish that moves with the substrate, fills and bridges hairline cracks and maintains a self-cleaning surface. It can be applied to a wide variety of materials such as slate, concrete, wood, brick, roofing felt, etc. It is supplied in 11 semi-matte attractive colours and is very easy to apply by brush. No special equipment is needed and maintenance costs can be drastically reduced over long periods of time. Decadex fully conforms to the latest fire resistance requirements, having a Class 1 rating. Supplied as a single component, it bonds to roofs and walls, withstands many years of heavy atmospheric pollution and climatic extremes. Decadex is water based and slightly textured, forms a thick elastic membrane. Self-cleaning and effectively resists weather staining, giving a long-lasting finish.
Reg. 23.55 NOW 18.55 per 5 litres (1.1 gals.)
IMPERIAL BUILDING MATERIALS LTD.
The Builders Supply House
MASTERCHARGE—CHARGEX
MEMBERS OF VICTORIA HUDAC Formerly Victoria Home Builders
2955 DOUGLAS 386-1401

The Daily Colonist.

"An Independent Newspaper . . . The Organ of No Clique or Party"

1858 — Published every morning except Monday by The Colonist Publishers Limited at 2621 Douglas Street, Victoria, B.C., V8W 2N4. Second class mail registration number 0516. All undelivered copies or any notices respecting changes of adrdess are to be sent to the above address. Member Audit Bureau of Circulation. — 1975

RICHARD BOWER — Publisher and Editor-in-Chief

D-Day nearing

ON TUESDAY, JULY 8, British Columbia's Labor Minister William King said "I think there is a possibility of averting a shutdown." He did not elaborate on this reference to the threat of a paralysis of forest-based industry. But since that day the imminence of such a disaster looms larger.

July 16 has been set as D-Day — "D" for disaster — when members of three unions, International Woodworkers of America, the Pulp, Paper and Woodworkers of Canada and the Canadian Paperworkers' Union will withhold their services. There are more than 47,000 of them, mostly highly skilled and certainly deserving of the recompense for their labors that the industry can afford.

They are, incidentally, the highest paid in the world, according to their employers. But, says the industry, because it depends on an export market to maintain its production, costs must be kept at a level which allows it to be competitive.

Union leaders admit the reasonableness of this appraisal but still insist on $1 an hour increase on a base rate of $5.10 for the IWA membership and $1.50 an hour on the same base rate for the pulp and paper unions. The employers offer nothing but a continuing cost-of-living bonsus. And the result is deadlock.

In threats of strike or lockout in other areas, like hospitals, the food industry, public utilities and the rest, the government can afford to maintain a splendid aloofness. In such disputes there is always a middle ground that will be found after the disputants have pushed one another as far as they can and the consumer pays the price of the resulting settlement.

The process is known as collective bargaining.

But in the forest industry dispute there is something more at stake than company profits — or losses — and workers' wages. There is the tremendous revenue the government derives from the various forms of taxation that apply to the industry. And a forest industry strike would immediately and seriously affect the earnings of associated operations, like trucking, railways, towboats, to say nothing of the general economy which reflects loss of wages. From all these sources the government gets revenue.

It is calculated that if the woods workers and their companions strike the stoppage will eventually cost another 170,000 men and women all or part of their anticipated earnings.

But more than that, it will cost the government to lose revenue at the rate of $35 million a month. And that cannot be tolerated.

That is why Mr. King hopes and believes there is a possibility of averting the crisis. That is why Premier David Barrett and his cabinet are expected to make a move before the weekend. An industrial inquiry commission? That can only recommend terms of settlement. It cannot enforce them. But the government can.

If Mr. Barrett and his colleagues can apply reason and restraint in this case, why not in all the others? Collective bargaining is all very well as long as it hurts nobody but the consumer, apparently. But it begins to look like an antiquated and discredited system from which the element of bargaining has been supplanted by blackmail.

Buckling the belt

THE REDUCTIONS in speed limits on B.C. highways by the provincial government late last year are proving their worth in the saving of lives. Despite a continuing annual 6 per cent increase in driver licensing, there has been a 20 per cent reduction in fatalities since the slow-down was ordered.

There has to be a direct link between this happier state of affairs and the speed cut-backs, even though some government safety experts have cited other possible factors in the improved record. It might be there is an underlying motive in their reluctance to credit the new limits solely for the fewer deaths. Among other things, they say that greater use of seat belts, and improved seat-belt design, may be partly responsible.

This supports a call last week from an interdepartmental committee of the government for the compulsory use of seat belts, which is a much more controversial question than speed limit changing. The idea isn't to move quickly on mandatory buckling-up legislation, but to encourage public debate first, with a follow-up information campaign in support of the move. It might be two years before a "selling job" could be carried to a successful conclusion.

Objections to compulsion in the "wearing" of seat belts are understandable. The principal argument against it is the interference with individual freedom it represents ("If I want to kill myself, that is my affair"). It is argued, as well, that in the use of seat belts, in some cases the risks of injury and death are increased. There is substance to both arguments, but at the same time there is no disputing that the universal use of seat belts can reduce road casualties.

In France there is a system of seat belt use by law which applies only outside of urban areas, except at night. It does not cover back-seat passengers; nor is it obligatory for pre-1970 cars to be equipped with belts. There were 13,500 road deaths there last year compared to 17,000 in 1972, and while lower speed limits are given as the main reason for the reduction, it is estimated that seat belt use accounted for 1,200 of the 3,500 fewer deaths.

There is another aspect that must be considered in making belt use mandatory. Broadly speaking, a law can be effective and enforceable only if it is respected by most people. Many motorists in France, it is said, now accept compulsion on seat belts and are using them in increasing numbers even though the compulsion is not all-embracing.

It's a matter of education and example, which is what is in mind in the B.C. plan.

President Ford's 'town meetings'

A welcome innovation

By JOHN PINKERMAN from Washington

One of the best bits of news to come out of Washington in a long time is the word that President Ford is seriously considering a series of "town meetings" across the nation.

The meetings would be patterned after 1970 gatherings attended by Vice-President Nelson Rockefeller when he was governor of New York. While some of Rockefeller's sessions were acrimonious and hectic, they gave him a useful opportunity to view at first hand the mood of the public on many issues. More important, they gave the people the opportunity to put questions straight to the governor.

★ ★ ★

This last aspect of Mr. Ford's plan is the most admirable one.

James M. Cannon, senior domestic adviser to the president and, incidentally, a former Rockefeller assistant in New York, has described the town meetings as "one way to inform people around the country of impending national problems and to get their ideas."

It would indeed be refreshing if any president showed genuine interest in getting the people's ideas. Perhaps Mr. Ford, after 26 years in the nation's capital, realizes that there is a sort of professional arrogance in Washington — an attitude that the world starts and ends at the District of Columbia lines and that the responsibility of those outside those lines is to pay taxes and shut up.

This is apparent among the bureaucrats, among some elected office holders, even among many members of the press. It is heresy to question these three branches of the Washington scene, particularly from the hinterlands.

That is what makes Mr. Ford's plan so appealing. He will be going where the action is, far removed from the insulated atmosphere that is Washington. It is hoped, too, as he goes about the country, that he will choose the smaller cities and towns — the so-called heartland of America — for if he picks places like New York, Chicago and the like, he might just as well stay in Washington.

★ ★ ★

There will be cries from those within his party who seek to deny the president the 1976 nomination most incumbents get automatically, that the town meetings are political campaigning pure and simple. There is no doubt that such sessions will be a big boost to Mr. Ford's immediate political future.

However, after the unsavory days of the Richard Nixon dynasty, it will be a refreshing sight to see a popular and mostly unassuming president mingling with the people and giving straight answers to some of their tough questions.

As Cannon said concerning the prospective meetings, they are to be part of an overall process of identifying ways to manage existing federal programs more efficiently or to abandon those that do not work. "I don't want to anticipate what we might find in town meetings," Cannon said, "but there is mounting evidence in the country that we have as many programs as we need and maybe too many."

★ ★ ★

For those Democrats and dissident Republicans who criticize Mr. Ford's plan as an election campaign gimmick, they might be reminded that there is plenty of precedent for what he plans to do.

It is especially important in these bicentennial years to recall that the first real structure of U.S. government was the town meeting—an opportunity for the public to be heard. The more we have advanced in governmental techniques and organizations — city councils, boards of supervisors, legislatures and the Washington confusion — the more remote the people have become from the operation of the government they finance and live under. Mr. Ford's session could, if managed correctly, do much to restore public confidence in government at all levels.

Also, in Japan the prime minister makes regular trips to the hinterlands and subjects himself to tough and often insulting questions and criticisms from the public. A similar type of program is undertaken periodically by the prime ministers of Australia, and in many other nations.

The Washington presidential press conference and the White House press briefings once provided the type of input Mr. Ford seeks in the possible trips around the country. These press sessions, however, have deteriorated into something less than information gathering. This is due, in large part, to the arrogance of large segments of the capital press corps.

Thus, presidential town meetings with the people asking the questions will be a welcome relief from what we have been getting for too long from Washington.

Colonist Copley Service

Today In History

By THE CANADIAN PRESS

A naval force from Nova Scotia captured Eastport in Passamaquoddy Bay, Me., in an opening move 161 years ago—in 1814—that was to secure a large part of Maine for the British during the War of 1812. The Duke of Wellington was instrumental in persuading the British not to seek to hold the territory taken.

1750—Halifax was almost entirely destroyed by fire.

1937—American composer George Gershwin died.

Moonlight in the morning

From The Globe and Mail, Toronto

Hey there, you folks out in radio-land, get ready to tune in and flip out over the newest star of the national airwaves, Ontario's own moonlighting royal commissioner—Judy LaMarsh.

Which leads us to wonder whether Ontario has ever had a part-time royal commissioner before. Because certainly the Canadian Broadcasting Corp. is getting a full-time employee with its announcement that Miss LaMarsh has signed a contract to be host of the network's yet-untitled morning successor show to This Country in the Morning.

We wonder where she is to find time to earn her $250 a day as chairman of the Government's Royal Commission into Media Violence. Nights? Weekends? For $250 a day, it beats driving cab. Perhaps the CBC might find a suitable title for her show lying buried in its own past: This Hour Has Seven Days —because the busy Miss LaMarsh will have to be filling up a lot of unforgiving hours with 60 minutes' worth of distance run.

Or possibly they will want it jazzier, like The Word from the Gilded Sage.

And then we wonder how Premier William Davis and Miss LaMarsh would like to tackle the question of conflict of interest—about the chairman of a Royal Commission investigating violence in one of the communications media which employs her full-time, actively, in a well-paid, senior, very publicly identifiable position.

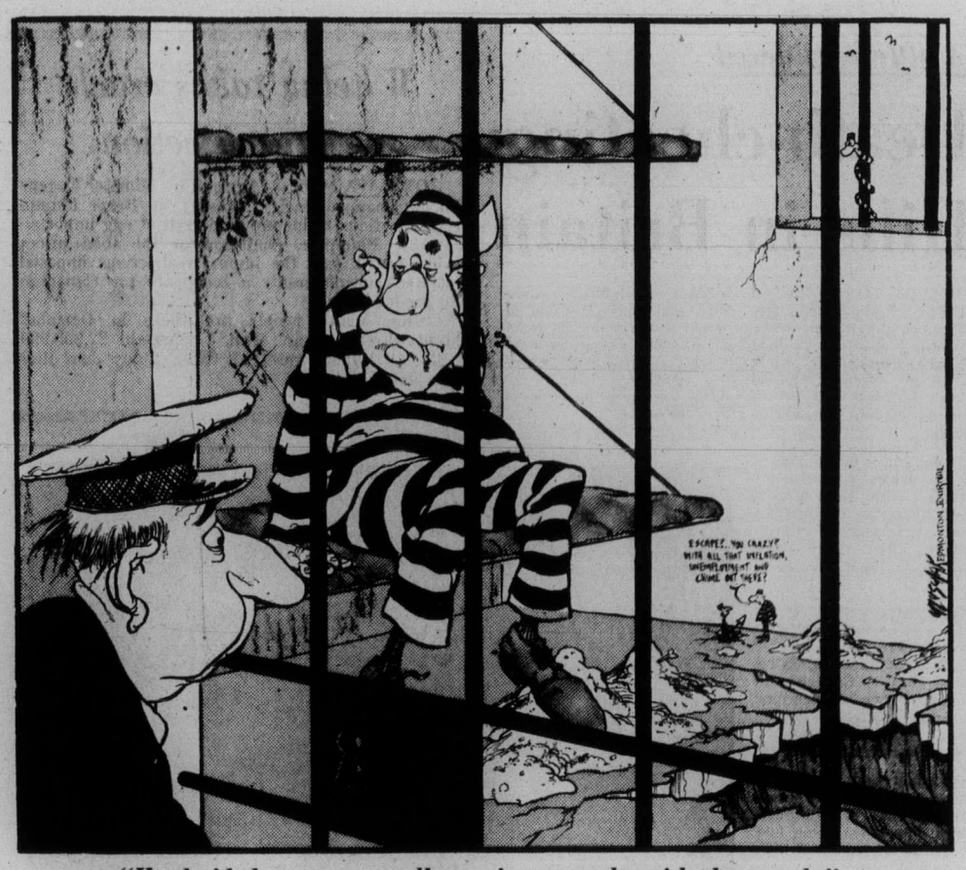

"He decided to stage a walk-out in sympathy with the guards."

Ottawa Offbeat

Cozy in the Capital

By RICHARD JACKSON, Colonist Ottawa Bureau

There may be a recession in the rest of the country, but here in the National Capital the economy sails along serenely on an even keel.

This is not being written to arouse your passions against the ever-prospering bureaucracy, but to acknowledge your contribution — taxes, remember — to the Capital's continuing well-being.

It's not so much that Ottawa-Hull — officially now, proclaims the government, a two-city capital — is booming.

It isn't.

It's just that it's not hurting.

The most up-to-date statistic indicating the Capital's economic stability is that for total value of department store sales.

★ ★ ★

It's up by 10 per cent, which, offsetting the same percentage of the inflation rate, leaves business as good this year as last.

Which is pretty good.

Insulation from the woes of the rest of the country is the Capital's economic safeguard.

This being almost a wholly-owned government town, the federal payroll provides the insulation.

It's strong and steady — people don't get laid off from the public service.

It's more than that in fact — it's a growth industry.

A two-way growth. The size of the public service itself increases and its salary rates rise.

In fact — and you won't like this one bit — economic difficulties in the rest of the country contribute to the continuing growth of the public service, even stimulate it.

★ ★ ★

More civil servants are needed to supervise unemployment insurance, more are required to process industrial incentive grants, to assess LIP and OFY programs, to analyze economic problems and search out possible solutions, to man the think-tanks, and row the departmental dream-boats in which inventive mandarins conjure up new ways to spend more public money.

All these people live in Ottawa, get paid in Ottawa, and spend their money in Ottawa — except when they're scooting down to Montreal for a high-life weekend — generating steady economic activity in the region.

Other — no public service — industries in the capital establish here because they want to sell to the federal government or are receiving its financial help in developing technology.

While all this makes for economic stability for residents of the Capital, it doesn't do much for the economic difficulties of those living in other parts of the country.

For it makes it more of a problem for the federal government economic policy-makers to realize the severity of the recession when it doesn't stare them in the face every day.

It only figures that when things are cozy here — and they always are — recession elsewhere seems to lack the reality of immediacy.

Perhaps the feds would be more concerned with the problems of recession if every day they saw firms in trouble, talked with businessmen struggling to cope with declining sales, and talked with people who had lost jobs they thought secure.

The basic economic policies of the feds might not change all that much.

But at least it might persuade the Bank of Canada and the finance department that a recession is something more than "a period of negative growth."

The last time the fat-cat Capital experienced the economy like-it-is in recession was 'way back in the days of former Conservative Prime Minister Richard Bedford Bennett.

As the depression deepened with the country entering the "Dirty Thirties," R. B. Bennett, seeking to set an example of belt-tightening, shut down an entire federal agency — the old department of the interior — firing the staff out of hand.

★ ★ ★

The legacy he left still haunts the Conservatives here where public servants, with long memories, routinely vote Liberal.

Funny thing, though, despite the prosperity here, times are hard for collection agencies.

Public service salaries can't be garnisheed for unpaid debts.

So John Morrison, National Capital regional manager of Collection Control Limited, is able to rail:

"These deadbeat government people are just about impossible to collect from — they know where they stand, safe from garnishee, and they stand firmly."

Needed changes

From The Gazette, Monteal

It is only fair that British subjects—in effect, citizens of other Commonwealth countries—should lose their privileged status as the only foreigners allowed to vote in Canadian elections. Although the anomaly persists in some provinces—and an equivalent franchise is still in force in Britain itself — such voting privileges reflect poorly the nature of the modern Commonwealth as an association of independent nations.

Canada would also do well to end the situation under which, as Canadian passports affirm, "A Canadian citizen is a British subject." Canadian citizens may still be subjects of the Queen, but under the accepted constitutional interpretation she reigns here as Queen of Canada, not as Queen of the United Kingdom.

The Trudeau formula bubbling in B.C.

By LUBOR J. ZINK from Ottawa

Years before he entered federal politics to put his theories in practice, academic Pierre Trudeau lectured Canadian socialists on the strategy and tactic of gaining power in a federal state. Far from being a handicap, he wrote in an essay, federalism was a positive asset to socialists, because "radicalism can more easily be introduced in a federal society than in a unitary one."

The technique, he explained, was "to plant socialist governments in certain provinces, from which the seed of radicalism can slowly spread."

Since Trudeau, a life-long penthouse socialist, took over the Liberal party in 1968, (his own recipe for that was, "I should like to see socialists feeling free to espouse whatever political trends or to use whatever constitutional tools" that fit their purpose), socialist governments have emerged in three provinces: Manitoba, Saskatchewan and British Columbia.

The most recent and by far the most radical of the three is the Waffle government in B.C. which was elected in 1972 with 39.6 per cent of the vote.

★ ★ ★

Knowledgeable British Columbians call it "the Waffle government" because Premier David Barrett and half a dozen of his ministers signed the 1969 Waffle Manifesto. The manifesto decreed that "capitalism must be replaced by socialism, by national planning of investment and by the public ownership of the means of production . . . (as well as) the commanding heights of the economy . . ."

This straightforward Marxist formula, which provided the basis for the NDP 1972 election campaign in B.C. and which has so far motivated the Barrett government, is a throwback to the 1933 Regina Manifesto of the old CCF, which in turn was a regurgitation of the 1948 Communist Manifesto written by Karl Marx.

While the Waffle group was forced out of the NDP in Ontario and repudiated as undemocratic by the NDP administration in Manitoba (even the somewhat more orthodox socialist regime in Saskatchewan shuns hard core Wafflers), it became the government in B.C. That's why British Columbians who are aware of the Barrett administration's ideological pedigree, are worried and increasingly scared as they watch gradual translation of the new-Marxist blueprint into policy, legislation and new suffocating layers of bureaucracy.

★ ★ ★

Which explains why one finds much more concern in B.C. today about the possibility of Barrett winning a second term than there was in Manitoba and Saskatchewan when the Schreyer and Blakeney NDP administrations sought re-election. There is a widespread feeling in B.C. that, as many people put it to me on a recent visit there, "we simply cannot afford to let the Wafflers run the province one more term."

After three years in office, the Barrett regime increased the government budget by just a shade under 50 per cent. The balancing revenue comes largely from heavier business taxation which, independent local economists claim in unison with business executives, leaves next to nothing for expansion. Hardest hit are the mining and forestry industries which are the mainstay of B.C. economy.

(In 1973-74 the forest industry for the first time had no expansion worth mentioning and no new mines had been opened.) Investment capital has not only ceased to flow in but is beginning to leave the province.

So far the Barrett government has managed to balance its books, but it can't do it much longer. With high inventories and wage demands even the largest firms say they cannot meet, crippling strikes are looming in the major sectors of B.C. economy.

★ ★ ★

It's this situation that leads Social Credit Leader Bill Bennett to believe that Barrett may call an election this fall rather than next spring. Also, Bennett believes that the political pendulum is swinging his way and that Barrett will not want to give him a full year to make the most of it.

Bennett is convinced that the widespread fear of what a second Barrett term could do not only to the material well-being but to personal liberty in British Columbia is strengthing his political position so fast that he should win the next election no matter when it comes.

Few of the well-informed people I spoke to in Victoria and Vancouver share Bennett's optimism. And since a formal anti-Barrett coalition is obviously not on the cards, some are trying to promote electoral reform as the unifying ground for the non-socialist parties.

The possibility exists that Barrett and his Waffle government will get in for a second term of their skillfully railroaded now-Marxist revolution with perhaps no more than slightly over 30 per cent of the vote. If so, Trudeau's formula for a slow spread of the seeds of radicalism planted in certain provinces may prove effective under his over-all federal direction.

Copyright, Toronto Sun Syndicate

Legislation clears the air — but developing nations encourage the habit

Many countries make life tougher for smokers

By CLAYTON JONES

In country after country talk of non-smokers' rights is in the air. This fresh voice is heard from Australia to Sweden. Its momentum is providing clean air to non-smokers — and tightening the situation for smokers.

In West Germany, for instance, taxi drivers — known for their independence — post signs saying "Nicht Raucher" (non-smoker) and may refuse passengers who insist on smoking.

Sweden plans a generation of non-smokers by the year 2000.

Sweeping bans in Poland prevent smoking in factories, offices, snack bars, and other public places.

And Venezuelans can be fined $230 to $1,000 for smoking in supermarkets, buses, and numerous other places.

★ ★ ★

Many countries also are moving in step to hedge tobacco promotion (despite a seven per cent jump in world tobacco production last year) and to eliminate the "false claims of the glorification of smoking as a habit . . ." says Jean de Moerloose of the United Nations World Health Organization.

While a majority of countries have taken little or no action yet, some 30 nations have introduced legislative steps to control smoking abuse. Many draft laws are pending in other countries to help clear the air for non-smokers, or to cut cigarette consumption.

★ ★ ★

In many developing nations, however, cigarette smoking is seen as a sign and spur to economic progress — and is even encouraged.

While it appears that in developed countries the consumption of cigarettes has become stabilized, there are some indications that it is still rising at a steady pace in Latin America.

Despite progress in segregating non-smokers and smokers, most countries see little change in the number of smokers. In fact, there is a jump in the number of girls and young women starting to smoke.

As more tobacco companies go international, new markets are sought to gain new smokers in developing countries.

★ ★ ★

For example, great efforts are made by the American tobacco industry to sell cigarettes in the Middle East and North Africa — where U.S. tobacco export increased by more than 27 per cent last year, according to the U.S. Foreign Agriculture Service.

So far, any co-operation between tobacco interests and against smoking has been in the area of tobacco advertising.

Restrictions on cigarette ads, plus stern health warnings on packages and bans on public smoking in certain places, are the most popular tools used by nations in support of non-smokers or in curbing smoking.

But world attention also is focusing on other steps which will:

- Make the smoker increasingly self-conscious and uncomfortable about his habit by publicizing public awareness of the decline of social acceptability of smoking.
- Prevent pro-smoking scenes on television and films.
- Remove cigarette vending machines.
- Provide support for those who want to kick the habit of smoking.
- Make it illegal to sell or hand over tobacco products to minors — and prohibit smoking in meeting places for young people.
- Boost cigarette prices with higher tobacco taxes — and use the money for anti-smoking campaigns.

★ ★ ★

At a June UN conference on smoking, a goal set by Sir George E. Godber, chairman of the expert committee on smoking and health for the World Health Organization, stated:

"We may not have eliminated cigarette smoking completely by the end of this century, but we ought to have reached a position where a relatively few addicts still use cigarettes, but only in private at most in the company of consenting adults."

Here are brief sketches of major or unique attempts around the world to insure non-smokers' rights to smoke-free air and to help smokers quit:

SWEDEN

An ambitious, concerted plan to raise a nation of non-smokers is being implemented by the Swedish National Board of Health and Welfare.

Swedish children born after 1975 will grow up in environments that will be non-smoking and anti-smoking as much as possible.

General cigarette consumption will be cut from 1,700 cigarettes a year per person to a 1920 level of under 300 cigarettes a year, according to the 25-year plan.

★ ★ ★

A campaign to restrict tobacco advertising, raise cigarette prices to over $2 a pack, remove cigarette vending machines by 1979, ban pro-smoking content in films and television programs, restrict public smoking, and give intensive anti-smoking education in schools and the military, will promote the goal of a society which "should be so unfavorable toward smoking that smoking could not arise once again as a major factor harmful to public health."

By Swedish law, life-insurance premiums are lowered for non-smokers.

WEST GERMANY

An image-reversing advertising campaign began a few years ago in West Germany whereby it is the non-smoker who is shown to be living the swinging life previously claimed by the cigarette addict.

A government-sponsored program to warn the public about the dangers of smoking includes an attempt to encourage consideration of the non-smoker at work and in public

places. Tobacco television ads were stopped in 1973.

But there are no firm plans at the federal level to ban smoking in public places, although it is being considered as a legislative proposal.

Health experts say that the legally required warning on cigarette packages in the United States has not helped. Hence there are strong doubts about strict laws in the whole area of smoking. The governing idea here is to encourage consideration of others.

But this angle of attack (moral persuasion) does not rule out legislation. In two of Germany's 11 states there are laws to protect public employees who do not smoke from their smoking fellow workers. "Smoke breaks" are used to separate the smokers and non-smokers.

"The nonsmoker today is just as much or more respected than the smoker," says one health official, "and this is a success in itself."

GREAT BRITAIN

A television advertising ban in 1965, a health warning on tobacco packages begun in 1971, a 20 per cent price rise on cigarettes in 1974 and a constant campaign to isolate public smoking in airlines, trains, and other public places have fueled a forceful anti-smoking and non-smokers' program in Britain.

In Ireland, an advertising code bars ads emphasizing the pleasure of smoking, featuring conventional heroes of the young as smokers, or implying that it is less harmful to smoke one brand than another.

VENEZUELA

Non-smoking Venezuelans have begun a major campaign using newspapers, radio, and television to slow and reverse the country's spiraling consumption of cigarettes.

Numerous columns in El Nacional, a Caracas newspaper, detail many bad aspects of smoking, noting the worldwide movement to cut back on cigarettes.

A law passed last November forbids smoking in airlines, trains, buses, theatres, museums, supermarkets, hospitals, and other public places. Fines range from $230 to $1,000. So far, however, the campaign has only had limited success because of weak enforcement.

ARGENTINA

A smoking ban in public transportation in Buenos Aires seems to be holding up, and bus drivers as well as subway and train conductors frequently remind passengers that smoking is prohibited.

In part, this may be due to the rather sophisticated attitude of Argentines who are increasingly concerned about the health effects of smoking.

Although a one-year ban on cigarette advertising on radio, television, and film has run out, some stations and theatres continue the ban — as do some newspapers.

CANADA

Tobacco companies in 1972 banned their own television and radio advertising in Canada. Many non-smokers' rights groups are successfully campaigning for no-smoking areas in restaurants, public meetings, trains and planes, and food stores.

NORWAY

On July 1, 1975, it became a crime in Norway to offer a cigarette to a child under 16.

The new law, which many countries are watching, also places a total ban on all tobacco advertising, including tobacco shop window displays.

Field workers throughout the country are conducting educational and anti-smoking activities.

POLAND

Polish broadcasters restrict smoking on television except when it is necessary as part of the dramatic action, and are required to increase the number of television and radio programs devoted to anti-smoking activities.

Far-reaching restrictions on smoking in public areas went into effect last year to protect the health and comfort of non-smokers.

AUSTRALIA

Cigarette commercials on Australian television are followed by a sombre voice saying that "medical authorities warn that smoking is a health hazard." A similar message is on cigarette packs.

In September, 1976, cigarette television ads will be phased out. Presently, the ads are not permitted before 9:30 p.m.

UNITED STATES

U.S. airlines are subject to $1,000 fines for failing to provide a smoke-free seat for any passenger who wants one.

The Interstate Commerce Commission has made "no smoking" the rule, rather than the exception, on all interstate passenger trains and buses. The military segregates smokers and no longer distributes cigarettes with rations.

A growing number of restaurants now offer separate areas for non-smokers.

A ban on television and radio cigarette ads, health warnings, and restrictions on public smoking in many states and a score of cities make the United States a leader in world non-smoking and anti-smoking efforts.

The number of U.S. non-smokers is rising as well.

Colonist-Monitor Service

PAGE 5

Russia's closeness to India worries China

Moscow—New Delhi 'axis'

By JOSEPH C. HARSCH

China's concern about Soviet expansionism in Asia has become louder and stronger as Moscow has become the prime outside supporter of India's Indira Gandhi.

The message (of Chinese concern) has been audible for some weeks, indeed since the beginning of American withdrawal from Indochina. But it came through louder and clearer in Peking the other night than ever before.

The occasion was the formal reopening of diplomatic relations between China and Thailand. The official spokesman and new "front man" of the Chinese government again was Teng Hsiao-ping, as he was recently when the guest in Peking was President Marcos of the Philippines.

On that occasion deputy prime minister Teng warned against "letting the tiger in through the back door while repelling the wolf from the front door." Teng said: "The spectre of its (Soviet) expansionism now haunts Southeast Asia, as it hankers for converting this region into its sphere of influence some day."

★ ★ ★

Peking's concern seems to arise partly out of rumors that Moscow is seeking naval base rights at Cam Ranh Bay in South Vietnam (built at huge expense by the United States) and also by the obvious strengthening of ties between Moscow and the present leadership of India.

Prime Minister Gandhi's assumption of emergency powers in India and the jailing of leading members of the political opposition have shocked the capitals of the Western world, but have drawn only sympathy and support from Moscow.

Viewed from Peking (and from Washington as well) it is now in order to talk about a Moscow-New Delhi "axis."

India seems drawing ever closer to the Soviet Union. Peking sees the danger of a new "domino theory" working in Asia. As the Chinese read it, Soviet influence, based firmly on India, could all too easily sweep eastward around the southern rim of Asia.

★ ★ ★

Peking naturally is concerned at the prospect of being south. If Soviet naval units then obtain naval base rights at Cam Ranh Bay, Peking would indeed have occasion both to worry and to seek even friendlier relations than it yet enjoys with both Japan and the United States.

All of this is transforming the pattern of world relations. Sino-Soviet rivalry in Southeast Asia was foreseen as a long-term consequence if American withdrawl from Indochina but few dreamed that it would come with the rush it has displayed.

Moscow, as expected, has moved deftly though cautiously into the vacuum. But each move produces a higher decibel level of expressed concern in Peking.

A companion to all of this change of patterns in Asia is a continuing turn of Washington's face from Asia to Europe. Symptomatic is news from Washington that the U.S. Marine Corps, which has been trained and organized for half a century for playing a primary role in the Pacific Ocean basin, is to be reorganized and retrained for a role in the North Atlantic and Mediterranean basins.

★ ★ ★

Symptomatic also is the fact that the top foreign policy issue in Washington today has nothing to do with Asia. It is the controversy over "detente" with the Soviet Union.

It still is the official policy. It is defended daily by Secretary of State Henry Kissinger. But it is coming under increasing criticism on Capitol Hill.

The latest assault on official policy was the appearence in Washington of Soviet novelist Alexsandr Solzhenitsyn as a guest of George Meany of the AFL-CIO.

He made a speech which in strongest possible terms identified "detente" as appeasement of Soviet tyranny. If Solzhenitsyn had his way, Washington would reopen the "cold war" and do its utmost (short, presumably, of nuclear war) to overthrow the present regime in Moscow, break up the Soviet empire, and liberate its captive peoples.

It seems probable that "detente" will become the prime foreign policy issue in the 1976 political campaign in the United States. It has replaced Asian policy, which has all but disappeared as a political issue. It is as though America has willed itself to forget Asia.

Colonist-Monitor Service

BACKGROUND

Poverty lot of 25 million Americans

By AL COLETTI
from New York

In this bicentennial year of the United States, 25 million Americans still live in poverty.

They include the working poor, millions on welfare, blacks, illegal immigrants, the elderly and crippled and thousands of mothers who live in a household where there is no father.

The poverty line in the United States was set at $4,257 in 1972 for a non-farm family of four — a figure eroded by the inflation that followed devaluation of the U.S. dollar.

More than 30 per cent of the U.S. black population of 21 million fit into this category.

Poor whites constitute nine per cent of the majority white population in a country of 220 million.

Roughly one-third of the poor live in the inner cities, deserted by the middle class who left for the suburbs.

The suburban migration of the middle class during the late 1960s still continues, leaving cities such as New York and Detroit worse off financially.

New York, one of the great multi-racial centres of the world, has become the most heavily taxed in the U.S.

A whole new class of disadvantaged pouring into New York from all over the U.S. had to be educated and supported.

Probably no other city in the world has as many free adult education classes as New York.

The recession and inflation have made the plight of the poor even worse, for those who are able to work and do are the last to be hired and the first to be fired from low-paying jobs.

The current unemployment rate in the U.S. is running about 10 million, adding to the tax burden at every government level.

Transfers payments to help the disadvantaged and unemployed are close to $100 billion annually at the federal level with no end in sight.

While the poor get poorer, despite federal, state and local help, the wealthiest 20 per cent of the population still accounts for 40 per cent of the income generated by a trillion-dollar economy. The lowest 20 per cent of the population shares about five per cent.

Canadian Press

THE PICK OF Punch

"I wasn't a bit frightened until you said it was a very brave thing that I was doing!"

"It was just a quiet little fishing village when Henry and I came to retire from the rat race seven years ago."

Corby Grand Duke.
One of the world's 3 great vodkas.

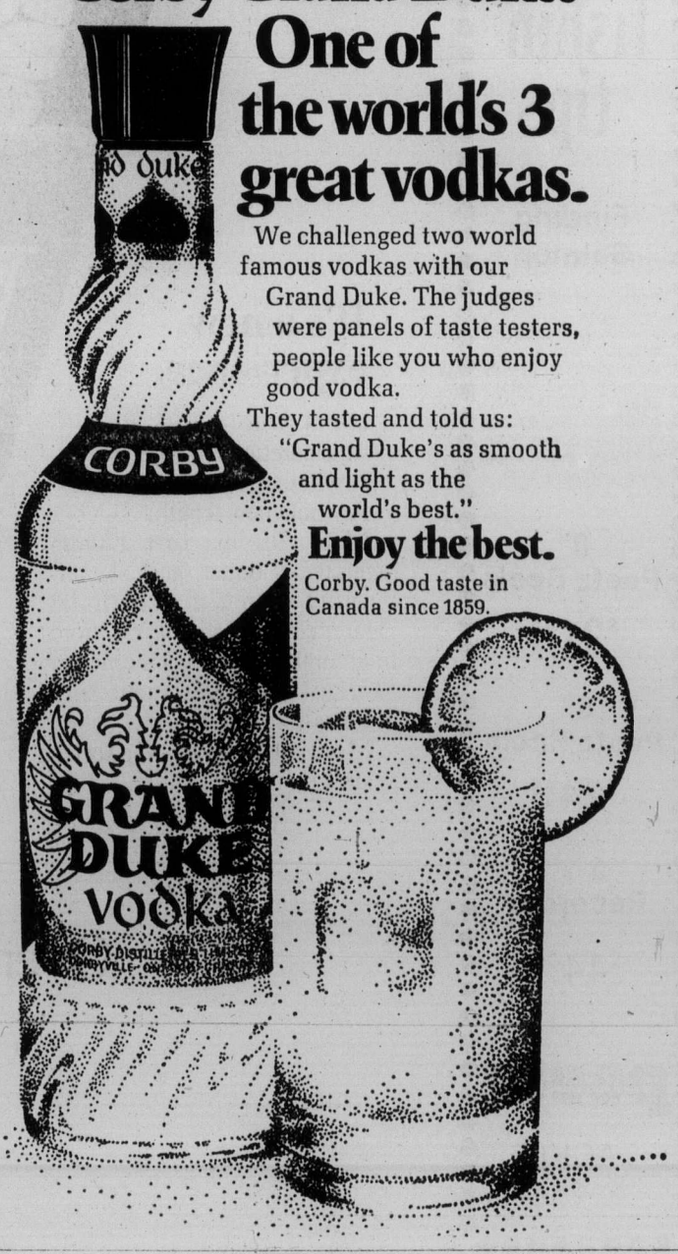

We challenged two world famous vodkas with our Grand Duke. The judges were panels of taste testers, people like you who enjoy good vodka.
They tasted and told us:
"Grand Duke's as smooth and light as the world's best."
Enjoy the best.
Corby. Good taste in Canada since 1859.

Freshwater anglers are finding estuaries best

Freshwater fishing is slowing down with the hot weather and lake anglers are starting to resort to gang trolls and worm fished near the bottom.

But one bright spot on the trout scene is the river estuaries where anglers like young Russell Herkes are picking up the sea-run cutthroats on Sneak and Metric spinners, in Herkes case in the Campbell River. And the San Juan River and the lower Puntledge have also been giving up cutthroat trout.

River anglers are having to compete with swimmers and only the deep pools in the cool of the evening have been providing much action.

Latest King Fisherman entries:

COHO

French Creek Resort

David Plotell, 3541 Doncaster Drive; 6.0, French Creek Resort, Krippled K.

R. W. Buzzard, Box 1113, Parksville; 5.0, 6.4, 5.4, 5.0, French Creek Resort, hootchie, 5.0, French Creek Resort, hootchie.

Mary Pistell, 3163 Jackson Street; 5.2, French Creek Resort, Flashtail.

Tracy Coates, Box 241, Qualicum Beach; 5.8, French Creek Resort, Flashtail.

Tom Lemery, 6437 Central Saanich; 6.10, French Creek Resort, Strip Teaher.

R. Ledoyen, 1155 Monterey Avenue; 5.13, French Creek Resort, Flashtail.

John H. Large, R.R. 2, Saunders Road, Port Alberni; 6.10, French Creek Resort, Flashtail.

Schooner Cove Marina

F. B. Anthony, 610 Argyle Street, Port Alberni; 5.12, Winchelsea Island, silver and green Krippled K.

Everett Duke, Duncan; 5.4, Gary Rock, Flashtail.

Pacific Lions Marina

Fred Buxton, 654 Canterbury Road; 5.8, Beechey Head, Strip Teaser.

William E. Edmunds, 1171 Burnside road, West; 6.6, Beechey head, Strip Teaser.

Mike Laberg, 2551, Selwyn Road; 5.8, Beechey Head, Strip Teaser.

SPRING (CHINOOK)

Sooke Harbor Marina

Elsie Barter, Box 4, R. R. 2, Sooke; 7.8, 10.2, 9.1, 11.2, 9.2, 7.1, 5.6 Secretary Island, Strip Teaser.

Kelly Barter, Box, Box 4, R. R. 2, Sooke; 14.2, 5.6, 11.1, 10.11, 7.1, 7.9, 8.0, Secretary Island, Strip Teaser.

Cec Burgess, Box 437, Sooke; 6.8, 14.4 Bluff, minnow.

Fred Lech, 4450 Wilkinson Road; 7.0, Trap Shack, anchovy.

Max Rudigar, Ella Road, Sooke; 10.0 Trap Shack, Strip Teaser.

Bud Brazier, 219 Suzanne Place; 7.0, Otter Point, anchovy.

Bill Richardson, 3993 Blenkinsop; 8.0, Secretary Island, Strip Teaser.

Tom O'Connell, 19 Seagirt Road, R. R. 1, Sooke; 14.7, Secretary Island, Strip Teaser.

Al Millard, 258 Glenairlie Street; 25.0, Secretary Island, minnow and hootchie.

John Frederick, 186 West Burnside Road; 26.8, Secretary Island, Strip Teaser.

Dave Pottinger, R. R. 1, Kerr road, Telkwa; 6.12, 18.8, Secretary Island, Sea Monkey.

Lou Smith, 5020 Wesley Road, 18.0 Secretary Island, Strip Teaser.

Carolyn Therrien, 6506 Sooke Road, Box 391, Sooke; 11.8, Secretary Island, Strip Tesser.

Tom Bown, 827 Craigflower Road; 36.12, Secretary Island, Gregor Minnow.

Paul Paquin, 254 Gorge Road, East; 28.12, Secretary Island, minnow.

R. A. Driver, 10015 Simkin Place, Sidney; 11.12, Secretary Island, minnow.

Jack Martens, 4551 Viewmont Avenue; 5.8, sockeye, Secretary Island, Super Strip Teaser.

Pacific Lions Marina

Elsie Thompson, 856 Linkleas Avenue; 41.8, Trap Shack, Strip Teaser.

Fred Buxton, 654 Canterbury Road; 40.0, 28.0, 5.8, Beechev head, Strip Teaser, 24.8, 14.8, Beechey Head, minnow, 6.8, sockeye, Beechey Head, anchovy.

Andy Bell, Lake Cowichan; 17.0, Beechey Head, minnow.

Andy Bell, Lake Cowichan; 17.0, Beechey Head, Super Strip Teaser, 30.0, Beechey Head, Minnow Teaser, 22.0, Beechey Head, minnow.

A. Thatcher, 6122 Glover Road, Langley; 6.8, sockeye, Becher Bay, minnow.

Chris Bell, 1913 High Park; 8.4, Becher Bay, Strip Teaser.

B. E. Toews, 301-3868 Shelbourne Street; 8.0, Beechey Head, Strip Teaser.

Barry K. Jenner, 1423 Jamaica; 12.0, Becher Bay, minnow, 11.0, Becher Bay, minnow.

L. J. Battle, 488 Joffre Street; 6.0, minnow.

G. Halikowski, 558 Cedarcrest Drive; 5.8, Beechey Head, Strip Teaser.

G. Post, 15-2951 Craigowan Road; 11.0, 7.0.

Pearl C. Edmunds, 1171 Burnside Road West; 16.0.

G. Edginton, 3230 Happy Valley Road; 5.0.

George Davis, 4351 Harder Road; 10.0, Trap Shack, minnow.

Jack Radford, 784 Helvetia Road; 15.0, Trap Shack, anchovy.

Ray Moore, 301 St. Lawrence Street; 18.8, Becher Bay, herring.

Colvin McAllister, 518 Hampshire Road; 18.0, 5.8, Beechey Head, minnow.

Bess Day, 6050 Patricia Bay Highway; 7.8, 5.0, Beechey Head, anchovy.

Norm Kowalyk, 3366 Cedar Hill Road; 17.0, Beechey Head, Strip Teaser.

Ross Beasley, 618 St. Patrick Street; 26.0, Victoria, anchovy.

Jenny Bell, Lake Cowichan; 17.0, Beechey Head, Super Strip Teaser.

Dennis Thompson, 1730 Ash Road; 31.0, 23.0, Beechey Head, Strip Teaser.

R. Lindsay, 1284 Pearce Crescent; 27.8, 17.0, 31.0, Beechey Head, minnow.

Syd Spooner, 924 Gault Crescent; 20.0, 14.8, 12.0, Beechey Head, Strip Teaser.

Norm Smith, 749 Mann Avenue; 11.8, Trap Shack, anchovy.

Syd Spooner Jr., 924 Gault Crescent; 8.0, steelhead, Beechey Head, minnow.

John Derynck, Thunder Bay, Ontario; 9.8, Beechey Head, minnow.

Scott Peterson, 4695 Blenkinsop; 6.8, Trap Shack, Strip Teaser.

Ken Leslie, 3232 Woodburn; 25.0, 8.0, Beechey Head, Strip Teaser.

Dave Wigmore, R.R. 1, Becher Bay Road; 24.0, 22.8, 13.0, 5.8, Beechey Head, Strip Teaser.

Martin Monych, Box 168, Youbou; 26.0, Aldridge Point, Strip Teaser.

Norman J. Shepherd, 4304 Layritz Avenue; 23.0, Beechey Head.

Doug Vidal, 960 Dunsmuir Road; 24.8, Beechey Head, minnow.

Sunny Shores Resort and Marina

I. Jones, 4200 Tindel; 31.0, Sooke, Herring Strip Teaser.

Elliott's Cabins

Frank Elliott, Port Renfrew; 9.4, San Juan Bay, hootchie.

Jim Elliott, Port Renfrew; 19.0, San Juan Bay, hootchie.

Gilbert's Boat Rental

G. Ready, 1274 Garkil Road; 5.4, Indian Bay, Super Strip Teaser, 6.0, Henderson Point, Super Strip Teaser.

D. A. Macgillvray, 1009 St. David Street; 7.12, Coles Bay, Strip Teaser.

Patricia Lee, 211-707 Esquimalt Road; 9.8, Bamberton, Strip Teaser.

W. Fenske, 1580 Pembroke Street; 5.8, 6.8, Saanich Inlet, krippled minnow.

Les Longland, 4051 Granville; 7.24, Indian Bay, Strip Teaser.

A. G. Kent, 5027 Wesley Road; 15.1, Indian Bay, Strip Teaser.

Michael Lineham, 2825 Shelbourne Street; 9.2, Indian Bay, Strip Teaser.

H. Shergold, 360 Douglas Street; 7.8, 14.8, Bamberton, Strip Teaser.

F. Wratten, 3757 Cedar Hill Road; 7.4, Mill Bay, krippled minnow.

Art Allsen, Box 140, Cabri, Saskatchewan; 5.8.

F. A. Goodwin, 3608 Quadra Street; 5.8, Boulder, krippled minnow.

Creed's Sport Fishing

John Rose, 3500 Upper Terrace; 20.6, 12.0, 6.2, Coles Bay, Cherokey Strip Teaser.

Win Rose, 3500 Upper Terrace; 11.0, Cherokey Strip Teaser.

Ross Rose, 3500 Upper Terrace; 6.9, Cherokey Strip Teaser.

Shore Acres Marina

K. Anderson, 1602 Haultain; 7.12, Sansum Narrows, minnow, 17.8, Hatch Point, minnow.

Schooner Cove Marina

Doug Bleakley, 611-15th Avenue, South, Port Alberni; 8.4, Yeo Island, Herring Strip Teaser cast.

Elaine Conn, 111 Forest Road, Port Alberni; 19.12, Winchelsea Island, green and white Flashtail.

French Creek Resort

Bob Doe, 1-3244 Quadra Street; 16.8, French Creek, Strip Teaser.

W. Irving, 2650 Forbes Street; 7.0, French Creek Resort; green and white Flashtail.

Fred Greenard, 301 Dundas, Nanaimo; 7.14, French Creek Resort, Wonder Spoon.

Colin Smith, Box 161, Coombs; 7.0, French Creek Resort, Flashtail.

Floyd E. Kirkpatrick, 615-10th North, Port Alberni; 7.4, French Creek Resort, green Flashtail.

V. Paugh, 456 Carlisle, Nanaimo; 8.12, French Creek Resort, green Flashtail.

Mike Ragan, ox 1288, Parksville; 13.4, French Creek Resort, Flahhtail.

H. Grant, 2-564 5th Street, Nanaimo; 16.14, French Creek Resort, green Flashtail.

W. J. Croker, 342 Hirst, parksville; 16.6, French Creek Resort, spoon.

Lloyd Fraser, R.R. 1, Parksville; 18.0, French Creek Resort, hootchie.

Simon M. Timis, 4351 Blenkinsop; 33.0, french Creek Resort, anchovy.

Sharon Kettlewell, 2909 Corrinne Place; french creek Resort, green Flashtail.

Gordon Eaton, 1190 Wychburv Avenue; 7.10, French Creek Resort, bucktail.

Doug McLean, 1954 Dean Park Road, Sidney; 20.5, French Creek Resort, Stingsilda.

Don levirs, R.R. 1, Parksville; 6.2, French Creek Resort, hootchie.

Doug Marlin, Gold River; 6.6, french Creek Resort, green hoot chie.

BISSON'S MOVING & STORAGE LTD.
384-6442
HOUSEHOLD AND APARTMENT MOVING

APARTMENT DWELLERS!
THINK AIR-CONDITIONING AND ENJOY THE SUMMER!
for details call 386-3475
NELS FOSTER REFRIGERATION & AIR-CONDITIONING CO. LTD.
944 NORTH PARK Carrier Authorized Dealer "In Victoria Since 1928"

THE CERTIFIED GENERAL ACCOUNTANTS' ASSOCIATION OF BRITISH COLUMBIA

The course of study offered by The Certified General Accountants' Association can lead to a successful career as a professional accountant and financial manager

This program of studies has proven excellent training for those with professional and management potential

Registration for the Fall Session of the 1975-76 C.G.A. Program closes on Wednesday, August 13th.

For information, counselling, course calendar, or application, please write or telephone 732-1211

The Registrar The C G A Building, 1555 West Eighth Avenue, Vancouver B C V6J 1T5

C.G.A.

peetz
TACKLE & SKIS
574 Johnson St.
Victoria
383-3652

fishin' tips

Finding Salmon

Keep your eyes and ears open to what is around you. Look for sea-gull and diving-bird activity. Follow currents and back-eddies. Watch what successful anglers are doing and queery them on lures, depth, and other pertinent facts.

5" Peetz Reels $21.95

6" Peetz Reels $24.95

5¾" Recorder $44.95

peetz
TACKLE & SKIS

What's More?

It's longer.
It's leaner.
It's slower.
It's easy drawing.
It's a cigarette.

It's a new experience.

It's a whole new look in cigarettes.
A whole new feel.
A whole new length.
More. It's the first 120mm cigarette. Longer and slower-burning than a conventional cigarette, More gives you more time for those relaxing moments. More flavour yet surprising mildness.
More. Put your cigarette against it.

It's a cooling breeze.

If you like menthol, now you can have More Menthol.
It's the new 120mm menthol cigarette that gives you more coolness and tobacco taste.
More Menthol. The longest, coolest menthol experience you've ever had.
More Menthol. Put your menthol cigarette against it.

Over 50% more puffs than a king size cigarette.
Yet More doesn't cost more.

The first 120mm cigarette.

Warning: Health and Welfare Canada advises that danger to health increases with amount smoked—avoid inhaling.

PROVINCIAL COURT

The names of 24 persons were called Thursday in the traffic section of Victoria Provincial Court to answer separate charges of impaired driving and court sources said they believed that was the most for any one day in court history.

But there has not been a sudden increase in drinking and driving. The reason for the huge total was that 16 of the 24 appeared on summonses issued by Saanich police during the recent CUPE dispute but not processed by municipal workers until after its end.

Ten of the 24 pleaded guilty while 10 others were remanded for further hearing and four failed to appear. Three of the last four were made the subjects of arrest warrants and a new summons will be issued for the fourth.

David Dewar, 32, of 1530 Arrow, was sentenced by Judge Edmond Jorre de St. Jorre to 14 days in jail and a partial nine-month driving ban for impaired driving April 6 in Victoria. The nine others who pleaded guilty were fined a total of $2,800.

□

In the court section of Judge William Ostler, Tahsis area logger Ralph Douglas Brown, 25, was sentenced to six months in jail after pleading guilty to a Victoria charge of uttering a phoney $250 cheque Sept. 23, 1974.

Prosecutor Barry MahMing said Brown had a record of 17 convictions since 1966. Ostler said several were juvenile matters but Brown's adult record included convictions for uttering, break-ins and thefts.

□

In the court section of Judge Douglas Campbell, the penalty for Bradley Frederick Fitch, 18, of 3248 Rutledge, was set at a $50 fine, three months' probation and 40 hours of community service work.

Fitch pleaded guilty June 17 to a Victoria charge of mischief laid after he caused about $530 damage on the night of June 16 by pulling out flowers from flowerbeds in front of the Legislative Buildings.

Police said he had been drinking and wanted to be arrested but it turned out there was a dispute at home and Campbell asked for details before imposing sentence Thursday.

□

Tyler John Sloan, 23, no fixed address, pleaded not guilty to an Esquimalt trespass charge of unlawful entry July 1 at CFB Esquimalt by climbing a fence. His trial was set by Ostler for July 21.

Sloan also pleaded not guilty to two other Esquimalt charges, one of possession of a known stolen car and one involving three traffic counts, and to an Victoria charge of failure to report on a recognizance. Trials of those charges were set for July 21 and 28.

Sloan has been unable to raise bail of $250.

□

The amounts in a six-count Unemployment Insurance charge may have been minimal, Ostler said, "but none of these offences is trifling."

Kenneth Caffery, 40, of 767 Meaford, pleaded guilty to the charge of making false statements about part-time work in claiming benefits between Nov. 13, 1973, and March 3, 1974.

While the offences were serious, Ostler agreed with the prosecution and defence that the total amount of overpayment to Caffery, 44, deserved a break.

The normal fine per count in such a case is $100. Osler fined Caffery $35 on each count for a total of $210.

Gas hike 'likely' in homes

Residential users of natural gas in B.C. will probably face a price increase within the next few weeks, but for how much even Premier Barrett doesn't know.

The premier said Thursday that a price boost seemed inevitable in the wake of the federal budget.

"I have hoped and said that home users of natural gas in B.C. would not be faced with an increase," Barrett said. "But the federal budget may alter that. But it hasn't been decided yet; that would have to be up to B.C. Hydro."

The premier said that if the price of domestic gas was increased he would "insist that any increase be kept at the minimal level. My comments to the board of directors (of Hydro) will be to keep it as low as possible."

When asked how soon the increase would be passed on to consumers, the premier said he couldn't honestly answer the question.

"I've said the federal budget would take some weeks to analyse in terms of its impact on our own budget," he said. "So each (crown) corporation will have to make decisions as we go along. We are still reviewing our budget and the impact . . ."

Marine Calendar

NAVY
Porte de la Reine — returning Sunday at 5:30 p.m.
Kootenay — returning July 21 at 4 p.m.
Restigouche, Terra Nova — returning Saturday.
Endeavour — returning July 24.
All other ships in port.
MARINE SCIENCES
Parizeau — Port Langford.
Stewart — Juan de Fuca Strait.
Vector — in port.
Theta, Pandora 2 — en route Beaufort Sea.
Richardson — Port Renfrew.
COAST GUARD
Douglas — south-bound Georgia Strait.
Quadra — in port.
Racer — Tofino patrol area, south-bound.
Vancouver — on Station Papa.
Rider — Sandheads patrol area.
Ready — in port.
Camsell — en route Point Barrow.
MERCHANT MARINE
Gold River — Virginia.
Port Alberni — Stove Campbell.
Tahsis — Aleksandr Serafimovich.
Duncan Bay — Rondeggen.
Esquimalt — Sealand Trade.
Nanaimo — Irish Maple, Pacific Logger.
Chemainus — Blue Master.

GOODWILL'S LOADING BAY
220 BAY ST.
OPEN 12:30-4
SATURDAY
for donations

'Not all convicts criminals'

Expert sees end of penitentiaries

"Our fear of convicts and our determination to lock them up is a main cause of opposition to the indeterminate sentence, the suspended sentence, probation, parole, conditional release under close supervision, and the giving of employment to convicts after release."

That statement appeared in Barnes and Teeters' New Horizons on Crimonology, a sociological textbook from the early 1940s.

It was cited as still being true today by Ralph March, former director of correctional research with the federal government's penitentiary service.

In a speech to the Victoria Rotary Club at the Empress Hotel Thursday, March outlined what he called the "prison dilemma."

March said the public must be told in no uncertain terms that not al convictis are criminals.

One half of the 4,000 persons sent to federal prisons each year, he said, have committed non-violent offences.

Social protection, he said, demands not only apprehension and conviction but also "rational treatment" of all criminals.

"Our centering of all attention and vindictiveness upon the small and often less dangerous group of convicts defeats our purpose," March said.

He predicted the eventual phasing out of penitentiaries. Imprisonment, he said, will be reserved for "those who commit violent crimes."

For the non-violent offenders he predicted new types of institutions with smaller numbers of prisoners.

In his work, March said, he had found that prisoners respond to reasonable and decent treatment much as students respond to fair treatment in school.

In defence of the present system, March said it wasn't easy to cope with "one or several violent, swearing, menacing and filth-calling rebels in the midst of some hundreds of others who must be controlled at all costs."

He commented on the increasing practice of rebelling prisoners to ask for reporters as intermediaries.

"Who do you think are the most avid readers or listeners of the news items about prisons, particularly if the slant tends to put the inmate-body one up on the authorities?" he asked.

Quoting a recent article in Time magazine on crime, March said that "as freedom increases, so does crime."

The problem of crime, he said, was less serious in countries with heavy indoctrination and severe social controls.

March moved to Victoria following his retirement from the penitentiary service five years ago.

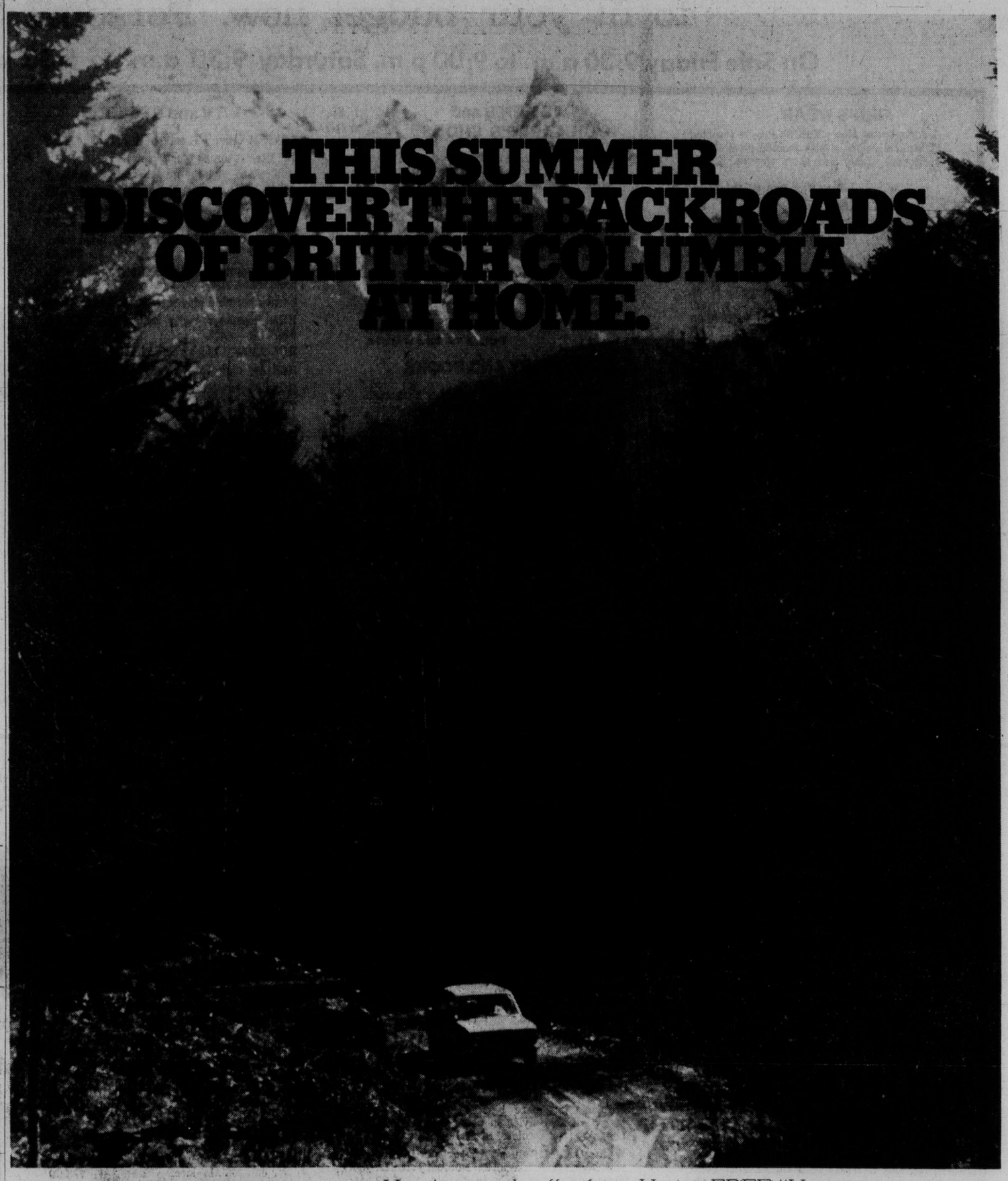

Here's a timely offer from Home. FREE "Happy Trails" folders. Ten driving adventure tours through the backroads of beautiful British Columbia. You don't have to spend a lot of money or use a lot of gas to take a great trip. Happy Trails will take you to ghost towns in the Tulameen Valley, to surf-swept beaches on Vancouver Island and to gold mines in the Okanagan. You get one free with a fill-up of 8 gallons or more. And there's a different Happy Trails tour each week.

Special Introductory Offer. Your first trail comes with a complimentary holder and tour guide, while supplies last. Happy Trails. A great way to save gas this summer. By staying close to Home.

FREE. HAPPY TRAILS TO YOU. HOME

LAST MONTH
WE
picked up
tested
inspected
restored
balanced
aligned
converged
delivered
and
set up
108 T.V. SETS
for Victorians who took advantage of our June Sale!
BUTLER BROTHERS
3396 DOUGLAS TV Sales and Service 383-1511

EATON'S
BONUS DAYS SAVINGS

Downtown BONUS DAY

Friday's the day to save! Hurry in to Eaton's for values galore on every floor. Prices reduced to fit your budget now. Personal Shopping only.

On Sale Friday 9:30 a.m. to 9:00 p.m. Saturday 9:30 a.m. to 5:30 p.m. if quantities last.

MEN'S WEAR

Assortment of Men's Knit Shirts, in assorted styles and colors. Styles include placket and turtleneck. Long and short sleeves. S.M.L. XL. **8.99**

Men's Wear, Dept. 428, Main Floor

AUTO ACCESSORIES

Compact stereo 8 player, model RR51T, solid state circuitry, full 4 watts RMS stereo output power. **33.00**

Ready-mount speakers. One pair 3x5" oval speakers with heavy duty 3-oz. ceramic magnets. Enclosed wedge housing; 32 ft. of color-coded wire. 6 watts stereo power. Includes mounting hardware and installation instructions Model B5 353W. **7.95**

Auto Accessories, Dept. 263, Lower Main Floor

BUDGET STORE

Women's shoes, broken styles in better quality shoes. Straps and slip-ons in broken styles, sizes and colors. **2.99**

Men's shoes, slip-on style with leather uppers, rubber soles and heels. Brown only in sizes 7 to 11. **12.99**

Women's wear clearance, includes skirts, tops, blouses and lingerie. Assorted colors and fabrics. Broken sizes. **1.99 to 5.99**

Long sleeve blouses, in dressy styles. Turned down collar. Blackgrounds with floral pattern. 100% polyester. **4.99**

Women's blouses, with short or long sleeves, tailored styling. White, yellow, blue in the group. Machine washable permanent press cotton and polyester. 10-16. **1.99**

Men's casual pants by GWG, full cut style in no-iron 50% polyester/50% cotton. Olive, brown or blue. Waist sizes 34-44, some size 50. **8.69**

Men's T-shirt, underwear clearance of samples and seconds. Made by Stanfields. Various styles, colors. S.M.L. in the group. **98¢ to 4.63**

Downstairs Budget Store

WOOLS and FANCY GOODS

Stitchery kits, includes crewel embroidery and bargello kits for cushions or pictures. Kits are complete with canvas or fabric, all necessary yarns and easy-to-follow instructions. Pillow form not included. **5.35 to 8.00**

Clearance of garment bags, in solid colors of gold, green or blue. Broken size range. Not all colors in each size. **4.47 to 6.97**

Wools and Fancy Goods, Dept. 224, Third Floor

JEWELLERY, ACCESSORIES, LEATHER GOODS

Assorted jewellery, includes beads and earrings. **69¢**

Jewellery, Dept. 215, Main Floor

Men's Wallets, in black or brown leather. **4.99**

Leather Goods, Dept. 217, Main Floor

Scarves, 27" polyester scarves in assorted prints. **3.99**

Accessories, Dept. 202, Main Floor

CHINA and HOUSEWARES

20-pce. breakfast set, service for four. Includes 4 each cups, saucers, dinner plates, bread and butter plates and cereals. Blue design on white background. Boxed. Set **10.99**

China, Dept. 252, Main Floor Home Furnishings Building

Flatware sets in "Ingrid" pattern. 50-piece set, service for 8 persons. Stainless Steel. Boxed. **24.99**

Housewares, Dept. 254, Main Floor Home Furnishings Building

TOYS

Clearance of pool items, many one-of-a-kind swimming pool accessories including round pool cover, 24' dia. 1 only. **56.00**

Oval liner, 15'x10", 1 only **50.00**

Toys, Dept. 227, Lower Main Floor

TOILETRIES

Sudden Beauty hair spray, clear, non-sticky, lets the color and sheen of your hair shine through naturally. Regular, scented or extra hold. 425 gm. **89¢**

Tame Creme Rinse and Conditoner, helps make hair tangle-free, easy to comb and manage. Gives more life and bounce. 8 oz. **89¢**

J & J Baby Shampoo. Minimizes irritation to the eyes. Leaves hair bright and manageable. For the whole family. 12.3 oz. **1.59**

Dry Look, the man's hair spray! Leaves hair natural looking, completely invisible on the hair. 6 oz. **89¢**

Aspirin, for fast relief of headache, arthritic and rhuematic pains, discomfort of fever and colds. 200's. **1.29**

Vaseline lotion, softens rough dry skin areas. Soothes and helps restore mositure. 400 ml. **1.39**

Toiletries, Dept. 212, Lower Main Floor

WOMEN'S and CHILDREN'S SHOES

Women's espadrille mules, have crepe soles, foam-backed urethane uppers with nylon tricot lining. Made in Italy. Various colors. 5-10. **6.99**

Women's slippers, clearance from regular stock, well known brands, fabrics and some leathers. Slippers and mule styles in assorted colors and sizes. **3.99**

Children's shoes, clearing from regular stock, Savage and Buster Brown shoes in assorted colors and styles. Composition soles, broken sizes. **8.99**

Women's and Children's Shoes, Dept. 238/239, Floor of Fashion

STATIONERY AND BOOKS

Garden encyclopedia publisher's special. Complete guide to garden flowers, 256 pages, 1000 color photographs. **5.98**

Color Treasury books. Large, hard cover books with colored illustrations, subjects include dogs, cats, sailboats, herbs, and more. **1.99**

"500 recipe" books. Paperback books covering such categories as soups, main dishes, eggs and cheese, oriental, quick meals and more. **99¢**

Photo cubes, clear plastic, holds 6 instamatic size photos. For office or home. **79¢**

Memo/holder/pen, plastic holder for memo sheets, matching pen attached with coil cord. For desk or by the telephone. **1.59**

Recipe books, attractive loose-leaf book with space to write in your favourite recipes. Vinylal cover in green or gold. Indexed for easy references. **1.99**

Photo-Memo dispenser, automatically dispenses memo sheet as you lift the pen! Space for your favourite photo; memo pad and ballpoint pen included. **1.99**

Stay-on-phone pen in bright chrome, matching holder adheres to the side of the telephone. Complete with chain. **1.59**

Books and Stationery, Dept. 205/208, Lower Main Floor

NOTIONS

Denim tote bag has double handle, zippered top, 3 outside pockets. **2.99**

China or crystal cases in gold on white quilted plastic. Zipper closing. Each item holds 12 pieces. 6-7½" plate case, **99¢**

9" plate or crystal case. **1.99**

Notions, Dept. 222, Lower Main Floor

COSMETICS

Hair brushes by Addis, made in England. 2-tone. **1.59**

Handbags — brush and comb in zippered case. **1.99**

Cosmetics, Dept. 216, Main Floor

POPULAR PRICED SPORTSWEAR

Women's easy-care blouses in 100% polyester. Various styles in polka dots, checks, prints and solid colors. Sizes 10-18. **5.99**

Women's Pull-on polyester pants are washable, come in assorted summery shades. Sizes 10-18. **5.99**

Popular Priced Sportswear, Dept. 545, Third Floor

LINGERIE and FOUNDATIONS

Long or short gowns in nylon tricot, various styles and colors. Sizes S.M.L. **8.79 to 12.99**

Loungers, long acrylic fashions in assorted designs. Long sleeves, round necklines. Broken colors, S.M.L. **6.99**

Lingerie, Dept. 209, Floor of Fashion

Bras in various styles and fabrics including nylon tricots and cotton knits. White or colored in the group. Broken sizes. **3.99 to 5.99**

Foundations, Dept. 609, Floor of Fashion

SEWING MACHINES

Viking portable fully automatic, 1 only. **299.00**

Husqvarna, free arm 2000, 2 only. **589.00**

Husqvarna, free arm. 3 only. **529.00**

Husqvarna Compact. **419.00**

Husqvarna Combina #. **429.00**

Viking portable Zig-Zag. 1 only. **123.99**

Husqvarna Zig-Zag 1030. 2 only. **329.99**

Viking portable, straight sew and reverse, 3 only. **65.00**

Sewing Machines, Dept. 570, Third Floor

TV and STEREOS

15" RCA Color TV, solid state, XL100. **479.95**

26" Electrohome Color TV, solid state, mantle model, walnut finish. 1 only! **629.95**

Viking 12" Black and White TV, floor samples. 6 only! Portable models. **99.95**

Noresco Tuner, model 4245, 1 only. Solid state, AM/FM. **259.95**

Noresco tuner amplifier, floor model 4265. Solid state, AM/FM. 1 only. **299.95**

8-track portable player by RCA. 6 only. **49.95**

RCA transistor radio with PSB, AC/DC; AM/FM. 3 only. **39.95**

RCA AM/FM clock radio, 3 only! **29.95**

RCA AM digital clock radio, 3 only. **29.95**

RCA AM portable radio, AC/DC. 3 only! **16.95**

Viking 3-pc. stereo 8-track player, slightly damaged lid. AM/FM. **199.95**

Viking Floor sample stereo unit, AM/FM, four speakers, 8-track 1 model 7665M4, 1 only. **249.95**

Home Entertainment Centre, Dept. 260, Main Floor Home Furnishings Building

HOUSEHOLD LINENS

Permanent press sheets and cases in florals, stripes and plains. 50% cotton/50% polyester. Flat and fitted in twin, double, queen and king size sheets; standard and king size cases. **2.49 to 8.99**

Household Linens, Dept. 236, Third Floor

CANDIES

Pick-n-Mix assortment. Delicious caramels and fruit drops. Stock up for summer. **lb. 98¢**

Mixed nuts, 13-oz. can of deep roasted salted mixed nuts. Limit of 2 cans per customer. **each 99¢**

Candies, Dept. 214, Lower Main Floor

ELECTRONIC CALCULATORS

Clearance group of Canadian made electronic calculators. All units backed by Eaton's one-year warranty on parts and labor. Choose from:

8 digit portable with choice of fixed or floating decimal. Reg. 19.95. **14.95**

8 digit portable with floating decimal and per cent key. Reg. 29.95. **19.95**

8 digit portable with fixable decimal at 0-7 places. Reg. 29.95. **19.95**

8 digit portable with memory, per cent and change sign keys. Reg. 49.95. **32.95**

12 digit desk top with full memory and fixable decimal (0-5 places). Reg. 69.95. **55.95**

12-digit desk top with full memory, per cent, accumulating memory and constant. Reg. 79.95. **63.95**

12 digit portable with full memory, per cent, exchange and change sign keys. Reg. 89.95. **59.95**

Eaton's Business Centre, Dept. 306, Lower Main Floor

FLOOR COVERINGS

Acrilan broadloom with velvet pile, pumpkin color only. 12'x13' size. **175.00**

Nylon short shag broadloom in cream tones. Close, hard-wearing pile. Approx. 9'9"x-12'. **144.95**

Kitchen carpet in roman tile design; colors of olive green, cream or gold. Foam backed nylon cleans easily . . . approx. size 12'x-10'. **109.00**

Acrilan broadloom in heavy plush pile — luxurious and hard wearing. Aqua only. Approx. 12'x15' size. **299.00**

Acrilan velvet pile broadloom in willow green. For formal or modern decors. Approx. 12'x-10'7". **149.95**

Floor Coverings, Dept. 272, Main Floor, Home Furnishings Building

CHILDREN'S WEAR

Girls' vests, 100% cotton that resists shrinking, retains its shape. Pink or blue; sizes 2, 4, 6, 6x. **80¢**

Girls' nylon pants, washable. Red, navy or brown in sizes 6-6x. Green, brown, mauve in sizes 8-14. **99¢**

Children's Wear, Dept. 210, Third Floor

Boys' tee shirts, short sleeved, round neck style. Assorted patterns. Broken sizes 8-12. **3.99 to 4.34**

Boys' knit shirts long sleeved, button front, assorted patterns, broken sizes 8-12. **4.33**

Boys' Wear, Dept. 232, Third Floor

PICTURES and MIRRORS

Manufacturer's clearance of picture frames, assorted sizes, various mouldings. **3.99 to 19.99**

"Old Masters" reproductions, 5x7" oval, gold-tone frames. **2.99**

Door mirrors in floated plate glass. Size 14x-54". **14.99**

Pictures and Mirrors, Dept. 276, Second Floor, Home Furnishings Building

FURNITURE

Roll top trestle desk, has simulated leather writing surface; 3 drawers with locks, letter compartments, 4 doors. 57"x27"x41", writing height 29½". **515.00**

Kroehler cape cod loveseat, colonial style with wood trim, pleated skirt, padded arms have covers. Autumn red nylon. **309.95**

Andrew Malcolm sofa and chair, 1 only. Traditional styling, loose pillow seats and back, spring edge seat. Lettuce (light green) rayon and cotton cover. **950.00**

Braemore sofa and chair, French provincial styling with wood trim on arms, back, wing; button tufted back. 86" sofa with 29" chair. Acetate/viscose cover in moss, apple and gold brocade. **639.00**

Furniture, Dept. 270, Second Floor, Home Furnishings Building

DRAPERIES

Curtain panels in textured rayon/polyester boucle. Machine washable, permanent press, rod pocket heading. 60x90" long. Beige. **5.29**

Cafe curtains, two-piece set in semi-sheer polyester. Two styles in assorted sizes. Floral patterns in avocado, green, blue or pink. **6.99 and 8.99**

Decorator cushions in rayon velvet. Piped edges, 12x12" square in pink, blue, yellow, melon, teal, gold and purple. **4.59**

"Cherries" shortie drapes in permanent press cotton hopsacking. Kitchen prints in blue, red or green. Unlined, pinch pleated. 75x-54", **17.29;** 100x54", **21.89**

Record/storage hassock in gold, brown tangerine vinylal. Embossed top, finished with heavy metal hinges, record dividers inside. **25.29.**

Assorted drapes in shortie and full length styles; plains and prints; lined and unlined, assorted fabrics. Some custom-made drapes included. Blues, greens, golds and more. **7.79 to 57.29**

Mardi Gras throws, modern stripe design in gold, melon, green, brown. Cotton top with polyurethane foam back that's non-slip, fringed edges. Washable. Sizes 60x70", 70x120" and 70x140". **8.29 to 18.59**

Draperies, Dept. 267, Second Floor, Home Furnishings Building

SPORTING GOODS

Pepco One-Piece Fishing Net for salmon or trout. 50" long. Mouth 21"x21" Gold in color. **5.99**

Eagle Claw 7 ft. Trolling Rod is excellent for salmon fishing. Hollow fibreglass construction. 2-piece, yellow color. **17.98**

Casting set, Berkley balanced spinning outfit. Includes F30 7-ft. fibre-flex rod. Spinning reel and line. Great for beginners. Green color. Model 612. **19.99**

Sporting Goods, Dept. 261, Lower Main Floor

HARDWARE

Light Up House Numbers; white in color with black numbers, 11"x3½". With complimentary multi-purpose rack holder for small odds and ends. **7.29**

Lightweight bench vise, 3" jaws. Blue in color. Made in Germany. **16.95**

Black and Decker ¼" 2-speed Drill kit included drill bits, wire wheel brush, grinding wheel, sanding discs and carrying case. 16 pieces in all. **17.98**

Briggs and Stratton Roto Tiller 8 H.P. 4 cycle motor, chain driven. 4 forward speeds and reverse, neutral. 10x2.50" semi-pneumatic tires, steel tines with 8" depth capacity. Model 6426. **288.88.**

5 H.P. Roto Tiller 12.57 cu. in. Briggs and Stratton motor chain driven. 4 forward speed, reverse and neutral. Sixteen 14" tines. Model 6424. **279.99**

Hardware, Dept. 253, Lower Main Floor

The Daily Colonist.
(ESTABLISHED 1858)

SECOND NEWS SECTION VICTORIA, BRITISH COLUMBIA, FRIDAY, JULY 11, 1975

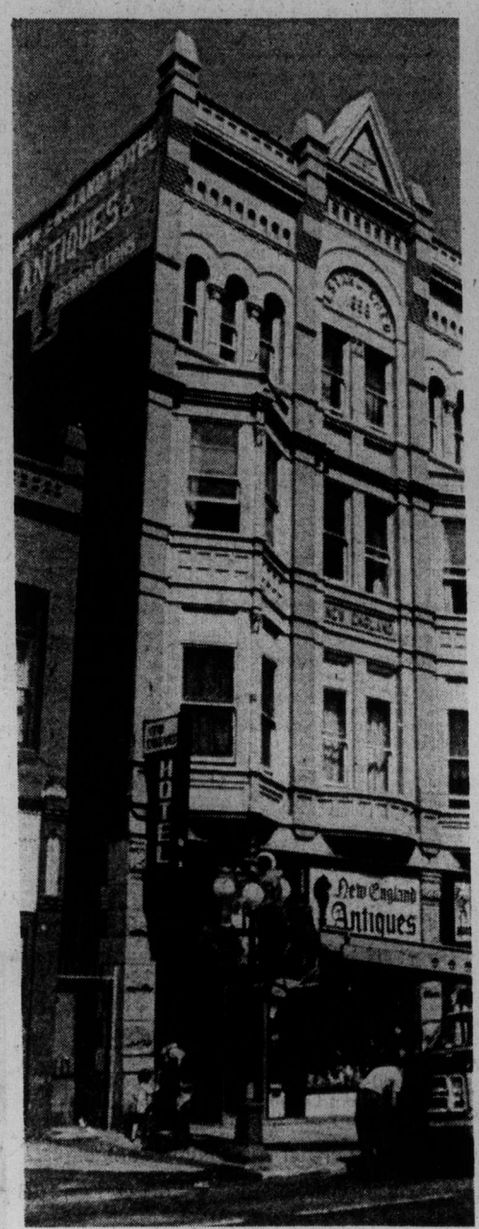

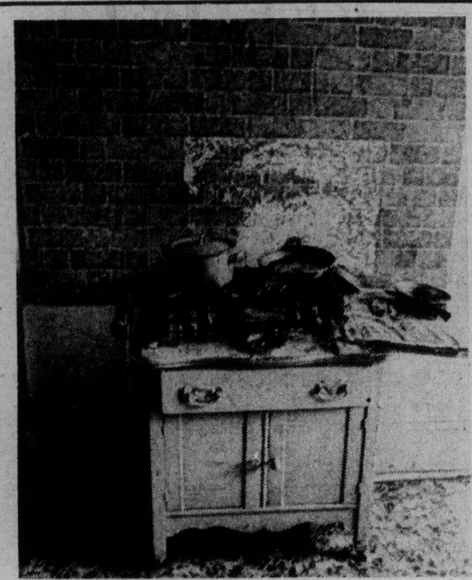

Three buildings on chief's list: An inside look at hazards

One of 26 city buildings rated as fire hazards in secret report by Fire Chief Eric Simmons is New England Hotel, shown at far left, with its dark corridors (top right). Gas stove (top left) in room at St. Helen's Apartments (bottom left) has no protective shield below or behind. At bottom right is open stairwell at Chandler Hotel. Chandler and St. Helen's also are on fire chief's list.

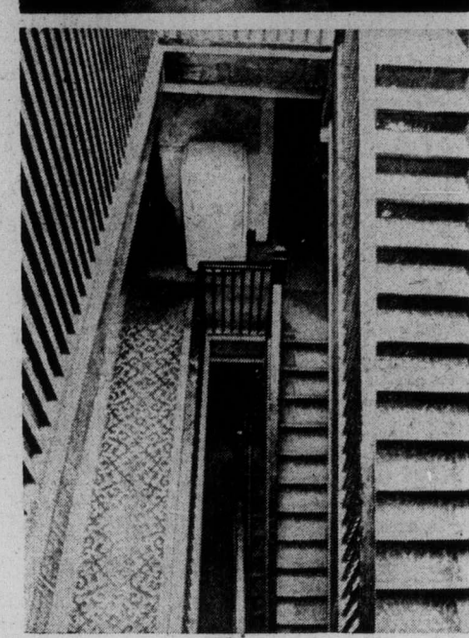

Colonist photos by ALEX BARTA

Bylaw confusing

Heritage rule turned back

A bylaw that would designate 23 buildings on Government Street as heritage buildings ran into criticism at city council Thursday and was sent back to the city solicitor for redrafting.

Not only was there strong opposition to the bylaw from about a half-dozen building owners, there was also confusion among aldermen about just what part of a building was protected by the bylaw.

City solicitor Jakob de Villiers said The Empress was covered in its entirety by the bylaw but Ald. Sam Bawlf insisted only the facade was protected.

Bawlf claimed later he was right, because city council did not have the authority to place a building's interior under the heritage bylaw.

The bylaw would prohibit any alterations to a building facade.

Among the buildings to be placed under the protection of the bylaw are The Empress, the Belmont Building at Humboldt and Government, the Pemberton Holmes Building, 1002 Government, and the Bank of Montreal building, 1200 Government.

Most octspoken critic of the bylaw was P.D.P. Holmes of Pemberton Holmes Realty.

He called the bylaw ridiculous. There was no encouragement in the bylaw to "change bad to something better," he said.

Most buildings to be placed under the protection of the bylaw, Holmes said, are "basically uneconomic," and if they were locked into the heritage bylaw, owners would have no chance to improve them.

Ted Balderson, manager of The Empress, didn't criticize the bylaw, but he wanted to know if it allowed him to order the removal of old bathtubs and installation of new ones.

Council later assured him that the interior of the hotel wouldn't be subject to the bylaw's regulations.

If, however, Canadian Pacific tried to stucco the exterior, it could expect trouble, he was told.

Bawlf said the intention of the heritage bylaw was to assure Victorians that the familiar facades of heritage buildings couldn't be destroyed.

The bylaw will be submitted again to council in two weeks. The city solicitor was instructed to exclude the interior of The Empress.

UFAWU split today?

The executive council of the United Fishermen and Allied Workers Union was still meeting at press-time trying to resolve a situation which could shut down the B.C. fishing industry this morning and possibly split the union.

The 2,000-strong shoreworkers section of the union served strike notice on the B.C. Fisheries Association Tuesday and will be in a legal position to strike this morning.

Shoreworkers served notice one day after the union's executive council set a strike deadline for the three sections of the union for July 25.

A union spokesman said Wednesday that although notice had been served, the shoreworkers had not yet decided on any deadline other than the July 25 date. However, he added, the council would be attempting to keep the shoreworkers from walking out earlier.

However, a spokesman for the association said he believed the shoreworkers would walk off the job today, at least in several plants in the Greater Vancouver area.

The council was forced to set a strike deadline when the three sections could not agree on their own on a strike deadline, with fishermen and tendermen favoring a strike later this month.

Bouquet from Pollen to 'good man Levi'

Lavish praise was heaped on Human Resources Minister Norman Levi Thursday for saving the city of Victoria about $500,000.

Aldermen said it was a rare occasion when city council had reason to be grateful to the provincial government.

"A bouquet must go to this good, level-headed man Norman Levi. He's given us extraordinary co-operation," Mayor Peter Pollen told council.

The saving is the result of the provincial government's decision to pay 100 per cent of claims made against the city by Glengarry, Glenwarren and Aberdeen private hospitals.

The claims arose from charges by the hospitals for welfare patients, which were substantially higher than the rates approved by the provincial government.

Some bakeries likely to be struck today

A shutdown of some bakeries and major supermarkets in the Lower Mainland-Vancouver Island area became almost a certainty Thursday night when the Bakery Workers Union announced it would strike Weston's at 6 p.m. today.

Hugh Comber, a union spokesman, announced the bakers "would close off production at Weston's Friday night at 6 p.m." The announcement followed receipt of strike permission in Vancouver earlier Thursday from the union's international headquarters in Washington, D.C.

The Food Industry Labor Relations Council, which represents Weston's, Safeway, Super-Value, IGA, Kelly-Douglas, Empress Foods, McGavin Toastmaster, Overwaitea, High Low Foods, previously said it would lock out all members of the union if any one of its members is struck.

The Retail Clerks Union and the Canadian Food and Allied Workers Union—Meatcutters will respect picket lines set up by locked-out bakers.

It is believed the only Victoria-area supermarket to be affected by the closure would be the Safeway store at Fort and Foul Bay where the bakers' union has several members employed in an in-store bakery.

The union has also served strike notice at Empress Foods and Mother Hubbard Bakery in Langley.

The three unions have rejected a council offer of a general wage increase of $52 a week. About 5,000 workers are involved.

The bakers, who now receive an average rate of $237 a week, have asked for an $87-a-week increase, while the meatcutters who now earn $5.25 an hour, are seeking a $3.50-an-hour boost.

Retail clerks, who receive either $5.25 or $5.95 an hour, have demanded a $2-an-hour increase.

Floren and his Welk grads do it with polkas and waltzes

By KING LEE
Colonist Staff

Myron Floren turned on the bubble machine Thursday night at Memorial Arena and 3,070 of Victoria's champagne music set were tickled pink.

Floren and his six-man troupe of Lawrence Welk graduates (in total, they worked 175 years for Welk) entertained the "older" generation with polkas, waltzes and other musical treats for nearly 2½ hours and the result was probably less use of Sominex Thursday night and more use of Geritol starting today.

The show opened with low-voiced Larry Hooper, who had difficulty breathing, presumably because of several open-heart surgeries in the last few years. But he did get through Old Man River, Sixteen Tons and Minnie the Mermaid before bowing to cellist Charlotte Harris.

The highlight of a sluggish first half was Arthur Duncan, a black tap dancer who kept the audience chuckling with his patter, as well as getting appreciative applause for his footwork, especially in the number Running Wild.

The closest thing to a rock-music beat came in the closing act of the first half when the trio of Sandy Griffith, Mary Lou Metzer and Gail Farrell came on. Their versions of Walking in the Sunshine, Frankie and Johnny and Put a Little Love in Your Heart met with only polite applause. Miss Griffith had the outstanding solo of the first part of the show when she did Perry Como's hit, And I Love Him So.

The hit of the entire evening was Floren himself, wheeling through a lengthy session on his accordion, after Bobby Burgess and Cissy King displayed their dancing talents.

The average age of the crowd was shown rather openly when the audience declined the chance to sing along with Dick Dale in Tie a Yellow Ribbon Round the Old Oak Tree but made a vocal smash out of Let Me Call You Sweetheart and My Blue Heaven.

Cabbies can't flag lift from Glazier

Victoria cabbies aren't what they used to be, according to Ald. Murray Glazier.

"There has been a considerable deterioration in the conduct of cab drivers," Glazier told Victoria city council Thursday.

"There has been a general breakdown in courtesy and driving habits," Glazier added.

His criticism of the cabbies' behaviour came shortly before council approved in principle a bylaw that will lower to 19 from 21 the age at which persons may drive a taxi cab in the city.

Initially, Glazier opposed the bylaw, but he changed his mind after the city solicitor explained the reasons for it.

The age of majority, said Jakob de Villiers, was lowered to 19 some time ago by the provincial government.

Bogisch

Music director leaving Naden

Major B. G. Bogisch, director of music for Canadian Forces Naden Band since May, 1970, has been appointed to similar post with Canadian Forces Stadacona Band, Halifax, effective immediately.

He won seven awards while studying at Royal Military School of Music in London and came to Victoria in 1966 from Gagetown, N.B., where he had been musical director with Royal Canadian Dragoons Band.

Vic General getting strike notice today

Strike notice will be served on Victoria General Hospital this morning following a 95-per-cent vote Thursday in favor of strike action by members of the Health Sciences Association.

Of some 82 members of the association at Victoria General, 95 per cent of the 56 people attending the meeting voted in favor of strike action, Irma Hammill, the association's Victoria General representative, said.

The association represents x-ray and laboratory technicians, physiotherapists, pharmacists, nuclear medicine technicians, dietitians and medical records librarians at the hospital.

Mrs. Hammill said the members are not satisfied with the contract offer they have received from the B.C. Health Association, which bargains for most B.C. hospitals.

Strike notice has already been served at 14 of 81 B.C. hospitals where the 2,500-member association is certified.

The only other Vancouver Island hospital affected so far is in Nanaimo. Victoria's Royal Jubilee and Gorge Road hospitals have not taken strike votes.

Jack Campbell, executive director of the association, said a strike deadline will not be set until the first group of 72-hour strike notices expires Tuesday. The union is taking strike votes at other hospitals.

The association and the union met Thursday, Campbell said, and while the two sides are close on settlement of wages for x-ray and lab technicians — which has been a key issue in negotiations — they are still some distance apart on salaries for other classifications.

"We are still hoping for a day-to-day resolution," he said, "but we are geared for a strike."

The union has said it will maintain emergency services in the event of a walkout.

Toronto trading

TORONTO (CP) — Industrial shares recorded their largest gains since mid-February, leading a second strong advance on the Toronto stock market Thursday. Trading was active.

The industrial index was up 2.35 to 192.91, its highest close since May 14, 1974.

Analysts said the advances among oils may have been encouraged by the National Energy Board's announcement that the tax on Canadian crude oil exports will be reduced for the month of August. The reduction will offset domestic price increase announced earlier this month, leaving prices to exporting customers unchanged from current levels.

John McKay, a technical analyst for Bongard, Leslie and Co. Ltd. in Toronto, said Thursday's rally was "of a technical nature."

"The TSE industrial index is just breaking out of a five-month accumulation period," he said. "It hit a high in February, sold off shortly afterward and has been trading sideways ever since."

Ford Motor of Canada gained 2 to $72, Walker-Gooderham A 1⅞ to $32⅞.

CLOSING AVERAGES

154 Industrials	192.91	+2.35
12 Golds	407.34	−7.14
29 Base Metals	79.50	+1.32
19 Western oils	200.78	+2.81

Volume 2.9 million.

BOX SCORE

	Thurs.	Wed.
Issues traded	666	664
Advances	298	299
Declines	149	130
Unchanged	219	235
New highs	61	46
New lows	6	3

ACTIVE STOCKS

46404	Transcanada Pipe	10⅞	+
43683	Simpsons Ltd.	8½	+ ¼
33780	Candn Pacific	14⅞	+ ⅛
30797	Imperial Oil A	29½	+ ¾
26675	Hud. Bay Co.	18	
21600	CP Invst's.	16¾	+ ⅜
21290	Brahcan A	13⅛	+ ½
21278	Bank Mont.	17	+ ⅜
21070	Massey	15⅝	+ ¼
21005	Alcan	26½	+ ⅛

MINES and OILS

173100	Cam Mines	.52	— .03
97410	Untd. Canso	9⅛	+ ¾
39600	Cons Cdn Faraday	2.25	— .14
29500	Nickel Rim	.11	— .02
31380	Roman Corp.	17⅛	+ ⅜

GROUP AVERAGES

Banks	336.45	+9.97
Beverages	304.26	+7.60
Chemicals	119.17	+1.01
Communications	393.54	−6.26
Construction material	156.75	+2.54
Food processing	272.98	−2.55
General manufacturing	165.57	+2.14
Oil refining	228.64	+4.36
Paper-forest products	114.23	+1.68
Pipelines	162.51	+2.12
Real estate	178.89	−0.74
Steels	211.45	+5.53
Trust and loan	246.38	−0.29
Utilities	138.19	−0.22
Miscellaneous	132.05	−0.36

Up 11 Down 6

MARKET REPORT

Closing quotations for Thursday, July 10, 1975

Quotations supplied by The Canadian Press, Richarson Securities, Pitfield Mackay Ross and Co. Ltd., Merrill Lynch, Royal Securities Ltd., A. E. Ames and Co., Pemberton Securities, McLaod Young, Weir and Co., Dominion Securities Corp., Harris and Partners Ltd., Bongard, Leslie and Co. Ltd., the Royal Bank of Canada and the Bank of Nova Scotia.

TORONTO CLOSING STOCKS
Distributed by CP
Toronto Stock Exchange—July 10

Complete tabulation of Thursday transactions. Quotations in cents unless marked $. z—Odd lot, xd—Ex-dividend, xr—Ex-rights, xw — Ex-warrants. Net change is from previous board-lot closing sale.

Stock	Sales	High	Low	Close	Net Ch'ge
A and B					
Abby Glen	7050	380	365	375	
Aby Gln w	5000	123	120	123	+ 3
Abitibi	17201	$10⅞	10¼	10⅝	+ ⅜
Acklands	1850	$16⅝	16½	16½	— ⅛
Acme Gas	1000	9½	9½	9½	— ½
Adanac M	500	22	22	22	
Advocate	100	160	160	160	
Afton Min	700	425	415	415	—10
Agnico E	5180	$6½	6½	6½	
Agra Ind	850	$5½	5⅛	5⅛	— ⅛
Akaitcho	400	175	170	170	— 5
Albany	2600	33	32½	33	+ 1
Alt East G	5800	$8¼	8⅛	8¼	
Alta Gas A	9480	$12⅝	12½	12⅝	+ ¼
Alta Nat	1150	$23½	23	23½	+ ½
Alcan	21005	$26¾	26⅜	26½	+ ⅛
Algo Cent	525	$13⅛	13⅛	13⅛	
Algoma St	3228	$26⅛	26	26⅛	
Algonq pr	500	435	435	435	
All-Can B	1150	245	245	245	— 5
Allarco Dv	1800	$11	11	11	+ ¼
Alliance B	1000	$5	490	5	+10
Alminex	700	$6	5¾	5¾	— ⅛
Alumin 4 pr	z50	$14	14	14	
Almin 4½ p	437	$31½	31¼	31½	+ ¼
Am Bonza	9790	285	264	264	+ 4
Am Larder	500	54	54	54	+ 1
A Quasar P	100	$17	17	17	+ ½
Andres W	4800	$9⅜	9	9⅜	+ ⅜
Ang CT 4½	z50	$22⅜	22⅜	22⅜	
Ang CT 290	z50	$28¾	28¾	28¾	
Ang U Dev	7660	115	106	112	— 3
Aquitaine	4349	$25	24¾	25	
Asamera	8425	$11¼	10⅞	11¼	+ ½
Asbestos	2143	$21¾	20½	21½	+1½
Ashland C	6625	$8¾	8½	8¾	
Asoc Porc	500	110	110	110	+ 5
Atco A	1635	$21⅜	21	21⅜	+ ⅜
Auric Res	7666	30	28½	30	+ 1
Autolec I	300	$5¾	5⅝	5⅝	— ⅛
Ato Hard A	200	$12	11⅞	12	+ ⅛
BP Can	3650	$14¼	13⅞	14¼	+ ⅜
Bad Boy	9625	450	430	450	+15
Ballndery	500	47	47	47	— 3
Banister C	3700	$8½	8⅜	8½	+ ⅛
Bank Mtl	21278	$17	16½	17	+ ⅜
Bank N S	8205	$45¼	44¼	45¼	+ 1
Bankeno	1906	210	205	206	+ 5
B Cdn Nat	3400	$14¾	14¾	14¾	
Bartaco	1400	169	160	160	—10
Baton B	100	$8⅛	8⅛	8⅛	— ⅜
Becker B p	400	$6	6	6	
Belding A	100	$7	7	7	+ ½
Bell Canad	13270	$44½	44⅜	44⅜	
Bell A pr	z21	$44⅛	43¾	44⅛	
Bell B pr	z55	$44⅜	44⅜	44⅜	
Bell C pr	300	$25½	25½	25½	
Bell D pr	2310	$49¾	49⅝	49⅝	+ ⅜
Bell 2.28	7320	$26	25⅞	26	— ⅛
Beth Cop A	350	$12⅞	12¾	12¾	+ ⅛
Bl Hawk	1000	33	33	33	
Black P A	700	350	350	350	+20
Blakwod A	800	$6	6	6	— ⅛
Block Bros	7950	350	345	350	+ 5
Bombrder	13750	350	345	345	
Border C	1000	205	205	205	— 5
Bovis Cor	1800	149	145	146	— 3
Bow Valy	13700	$15⅝	15¼	15⅝	+ ⅛
Bralor Res	1700	245	241	241	— 9
Bramalea	2400	$5⅞	5⅝	5⅝	— ⅜
Brameda	5000	83	83	83	+ 3
Brascan A	21290	$13¼	12¾	13⅛	+ ½
Brenda M	300	435	430	430	
Brdg Tnk p	z10	$37¾	37¾	37¾	
Brinco	z50	$5½	5½	5½	
BC Forest	1660	$16¼	16	16¼	+ ¼
BC Frest p	z50	$29	29	29	
BCPh 6.80	100	$17	17	17	
BCP 7.04 p	450	$18¼	18	18¼	+ ½
Bruck A	200	$9	9	9	
Brunswk	2700	405	400	405	
Budd Auto	300	$5⅛	490	5⅛	+22
Bulora Cor	1200	105	105	105	+ 4
Burns Fds	500	$9⅝	9⅝	9⅝	— ⅛
Bushnell	2000	$5⅜	5⅜	5⅜	+ ⅛
C					
CC Yachts	2200	265	255	265	+20
CAE A	500	$9	9	9	— ⅛
CFCN	5000	$7	7	7	+ ⅛
Cad Frv	2210	$12½	12½	12⅝	+ ⅛
Cad Frv A	z10	$15¼	15¼	15¼	
Cal Pow A	1980	$25½	25¼	25½	
Cal P 4½ p	z50	$45¾	45	45	
Cal P 7½ p	6000	$74½	74½	74½	— ½
Cal P 10 p	10	$101¼	101¼	101¼	
Calmor IB	2000	55	55	55	— 4
Calvert	1000	13	13	13	— 1
C Mines	173100	55	51	52	— 3
Camflo	2200	$14⅞	14½	14½	— ¼
Camp RL	100	$31½	31½	31½	— ½
Campau A	1950	$5⅞	5¾	5¾	
Campau 7p	600	$8⅜	8¼	8⅜	— ⅜
Can Cem L	684	$10¾	10½	10¾	+ ⅛
C Geothor	5900	52	49	52	+ 2
Can Malt A	1070	$22½	22	22	+ ¼
C Nor West	14000	410	400	410	+10
C Pakrs C	1393	$20	20	20	— ¼
Can Perm	3327	$18½	18¼	18¼	— ¼
CS Pete	22820	244	230	243	+13
CSL pr	4548	420	420	420	+ 5
C Tung	100	310	310	310	— 5
C Cablesy	100	$15	15	15	
C Cable w	2900	168	165	168	+ 3
Cdn Cel	1025	$5	5	5	
C Curtis	1000	50	50	50	
C Ex Gas	3825	325	320	320	
C Found pr	z10	$8	8	8	
CGE pr	100	$22¾	22¾	22¾	+ ¼
C Homestd	8700	$6	5⅝	5⅞	+ ¼
C Hydro	1800	$7¼	6⅞	7¼	+ ½
C Hydro pr	250	$10½	10½	10½	+ ⅜
C Imp Bank	10925	$26¾	25⅞	26¾	+ 1
C Ind Gas	13396	$7½	7¼	7½	+ ⅛
CIL	770	$20⅜	20⅜	20⅜	+ ¼
CIL pr	z1	$38	38	38	
C Inf Pow	1500	$14¾	14½	14¾	+ ⅛
C Manoir	1400	395	395	395	
C Marconi	1160	445	445	445	+10
C Merrill	220	460	460	460	
C Ocdental	8900	$14	13½	13½	
CP Inve	21600	$16¾	16½	16¾	+ ⅜
CP Inve pr	800	$33¼	33	33¼	+ 1
CP Ltd	33780	$15⅛	14⅞	14⅞	+ ⅛
C Reserve	326	270	270	270	+10
Cdn Salt	100	$14	14	14	
Cdn Sup O	1400	$42	41¾	42	+ ½
Cdn Tire	450	$46¼	46	46¼	+1¼
Cdn Tire A	8985	$50⅜	49⅞	50⅜	+ ⅜
C Ultles	1100	$9⅜	9⅜	9⅜	
C Util 5 pr	z30	$47	47	47	
CUtil 6 pr	z5	$57	57	57	
C Util $1.25	100	$19	19	19	
CU 10¼	850	$26	25¾	25¾	— ¼
C Util w	510	220	215	215	
Candel Oil	700	$9¾	9⅝	9¾	+ ⅜
Canron	765	$18¾	18¾	18¾	
Capit Div	1100	34	34	34	— 1
Carl OK	7635	285	276	282	+ 4
Carl A p	z50	$17¾	17¾	17¾	
Carl B p	300	$21½	21½	21½	+ ¾
Carrier JD	100	170	170	170	+ 5
Cassiar	5300	$6⅛	6	6⅛	+ ⅛
Cassidy L	500	405	400	405	+15
Casidy A p	100	$6½	6½	6½	+ ½
Celanese	2320	$5⅛	5	5	
Ctl Fund A	1000	$10¾	10¾	10¾	+ ¼
Cent Pat	3500	110	105	110	+ 5
Chestrvile	8400	10½	10	10½	
Chib Kay	4000	16½	16	16	— ½
Chieftan D	7100	$10¼	10	10¼	+ ⅛
Chromaco	200	251	251	251	+ 1
Chrysler	14988	$14⅛	13¾	14⅛	+ ¾
City Sav T	200	$7¼	7¼	7¼	
Claiborne	1100	265	265	265	
Coch Will	9250	85	80	80	—10
Cockfield	1400	380	375	375	
Coin Lake	2000	17	17	17	+ 2
Comb Ins	100	$11⅜	11⅜	11⅜	+ ⅜
Cominco	12412	$32½	31⅞	32½	+ ½
C Holiday I	3500	375	370	375	+ 5
CHins A p	500	$18⅜	18⅜	18⅜	— ⅞
Compro	400	400	395	395	+20
Comtech	500	350	350	350	
Conn Chm	1000	400	400	400	—10
Con Bath	1090	$27¾	27	27¾	+ 1
Con Bath p	170	$15½	15½	15½	
C Bath 68 w	3200	$9¼	9	9¼	
C Bldg	3400	305	300	300	
Con Fardy	39600	248	220	225	—14
C Durham	3000	54	53	54	+ 1
C Morisn	11900	190	180	185	+ 5
Cons Prof	500	43	43	43	
C Rambler	1000	160	148	160	+19
C Rexspar	26600	69	64	64	— 2
Con Textile	1000	165	165	165	—15
Con Distrb	11835	410	385	390	—25
Cons Gas	15362	$13⅜	13⅛	13⅜	+ ⅛
Con Gas A	z12	$60	60	60	
Conwest	800	375	365	370	+10
Cooper C	200	260	250	250	—15
Cop Fields	500	100	100	100	— 5
Corby vt	375	$17	17	17	+ ⅛
Cornat Ind	425	475	475	475	
Corp Food	z25	360	360	360	
Coseka R	14400	350	345	345	+ 5
Costain R	200	$9½	9½	9½	
Courvan	2000	10	10	10	
Craigmt	1200	460	455	460	+20
Cstland	1534	19	18	19	
C Zeirba A	100	$16¾	16¾	16¾	+ ¾
Crush Intl	1000	$8½	8½	8½	
Cuvier M	12100	118	111	118	+ 6
Cyprus	4200	$9¼	9	9¼	+ ¼
D to G					
DRG Ltd A	300	$7½	7½	7½	
Dale-R pr	100	$6¾	6¾	6¾	
Dalmy A	400	$9	9	9	+ ⅛
Daon Dev	1100	$9½	9⅜	9½	+ ¼
D Aragon	7000	17	16	17	
Datline	700	465	455	455	—15
Decca R	400	430	425	425	
D Eldona	16500	35	34½	35	
Delta Ben	300	275	275	275	
Denison	3871	$63½	63	63	+ ⅛
Dicknsn	500	$8¾	8¾	8¾	— ¼
Digtech	4000	71	71	71	— 4
Discovry	2000	165	160	160	— 5
Doman I	700	$6⅝	6⅜	6⅜	
Dome	1855	$51½	50⅞	51¼	— ¾
Dome Pete	4700	$31¾	31½	31½	+ ⅛
D Bridge	10155	$24¼	23⅞	24¼	+ ½
D Explor	4000	19	18	19	+1½
Dofasco A	7010	$26½	25½	26	+ ¾
Dom Store	6610	$16⅜	16¼	16⅜	+ ⅜
D Textie A	5900	$8⅝	8⅜	8½	+ ⅛
Domtar	15785	$24¼	23⅝	24⅛	+ ⅜
Donlee M	100	425	425	425	
Dunraie	4950	12½	12	12	— 2
Du Pont	1350	$20	19⅝	20	+ ¼
Dylex L A	1625	$8½	8⅜	8⅜	— ⅛
E-L Fin	6130	$5¼	475	475	—37
East Mal	1026	400	390	395	— 5
East Sul A	1500	163	163	163	+ 3
Econ Inv p	100	$26½	26½	26½	—1½
Ego Mines	5500	58	56	57	
Electro A	1050	$6¼	5¾	6¼	+ ⅜
Elks Stors	2500	$7½	7¼	7½	
Emco	18850	$8⅞	8¼	8¾	+ ⅜
Emco w	2700	340	320	340	+20
Exquite pr	100	465	465	465	+10
Extndcar	518	$5⅛	5⅛	5⅛	+ ⅛
Falcon C	17615	$7⅛	6⅞	7⅛	+ ⅜
Falcon	2770	$34⅜	34½	34⅞	+ ⅞
Fed Ind A	1700	480	475	475	—10
Fed Pion	100	$22¼	22¼	22¼	+ ¾
Finning T	z50	$9¼	9¼	9¼	
F City Fin	600	$6⅜	6⅜	6⅜	+ ⅛
Foodcrp Lt	2587	245	210	230	+20
Foodex S	900	265	255	265	+10
Ford Cnda	541	$72	70	72	+ 2
Francana	2900	$9½	9⅛	9½	+ ¼
GSW Cl B	200	440	440	440	—10
Gaz Metr	300	$6¾	6⅝	6¾	— ⅛
Gaz M 66w	z40	36	36	36	
GMC	1290	$53	52¾	53	+1⅛
Gnstar L w	2100	$5¼	495	5	— ⅛
Gnt Mascf	3000	68	67	68	+ 3
Giant Yk	604	$10⅜	10⅜	10⅜	— ¼
Gibraltar	5200	$5⅝	5⅛	5⅝	+ ½
Glendele	600	200	200	200	—22
Goldray	2000	30	30	30	
G Mckay A	500	$5	5	5	
Graft G	4100	$29	29	29	
Granduc	200	110	110	110	
Gt Oil Sds	108	$6½	6½	6½	+ ⅜
GL Paper	700	$24¼	24	24¼	+ ½
GL Pap w	500	$5¾	5¾	5¾	
Gt West S	1800	$6⅜	6⅛	6⅜	
G West wt	1900	235	220	235	+20
Greyhnd C	z200	33	33	33	
Greyhnd	630	$18⅜	18⅜	18⅜	+ ⅛
Guar Trst	700	$6¼	6	6	— ⅛
Guard Cap	1450	355	350	355	
Gulf Can	4541	$32⅛	31¾	32⅛	+ ½
H to L					
Hambro C	2200	174	172	174	+ 4
H Group	1600	$5¼	5	5	— ½
Hardee	z50	97	97	97	
Hard Crp A	2805	$6	6	6	+ ¼
Hard Crp C	606	$5⅜	5⅜	5⅜	
Harlequin	375	$8½	8⅜	8½	+ ⅛
Harris J S	400	480	475	480	+ 5
H Wood	500	60	60	60	— 2
Hawker S	16670	$7¼	7	7	+ ⅛
Hayes D A	1060	$6¼	6	6¼	+ ¼
Holinger A	1200	$29½	28¼	28¾	+ ¼
Home A	8225	$29	28½	28¾	+ ⅜
Home B	z50	$26½	26½	26½	
H Bramor	900	285	275	285	+25
Houston O	3966	155	151	151	
Howdn DH	100	$5⅞	5⅞	5⅞	— ⅛
Hud Bay A	3245	$19½	19	19¼	+ ¼
H Bay Co	26675	$18	17⅞	18	
HB Oil Gas	2900	$34¼	34	34¼	+ ⅜
Huron Eri	300	$24¾	24½	24¾	+ ¼
Hur Eri 7¼	1650	$20¾	20⅝	20¾	
Husky Oil	14520	$20½	20	20	+ ⅛
Husky E w	2000	$7⅛	6¾	7⅛	+ ⅜
Hydra Ex	3050	50	48	50	+ 5
Hy's Ltd	100	250	250	250	
IAC	5975	$19½	19⅜	19⅜	— ⅛
Iso	1500	105	105	105	+ 3
ITL Ind	1000	140	140	140	
IU Intl	9270	$12¼	12⅛	12⅛	
IWC Com	10850	190	185	190	
Imasco A	2215	$30¼	30	30¼	
Imp Life	120	$60	60	60	—1½
Imp Oil A	30797	$29⅞	29	29½	+ ¾
Indal Can	800	$11	11	11	+ ⅛
Indusmin	400	$5⅞	5¾	5¾	— ⅛
Inland Gas	250	$10	9¾	9¾	
Inter-City	3300	465	455	455	—10
Inter C B w	2000	275	275	275	+ 1
Int Div	100	210	210	210	
Intrmetco	3500	$6½	6¼	6½	+ ¼
IBM	62	$215	212	212	— 3
Int Mogul	2115	300	281	298	+18
I Mogul A	1100	$7¾	7¼	7¾	+ ½
Inco A	8438	$28⅞	28⅜	28⅜	
Interpool	500	$15¾	15½	15½	— ⅛
Intpr Pipe	8975	$13⅜	13¼	13¼	
Int Pipe w	5925	144	140	144	+ 4
Ipsco	1600	$15½	15⅜	15⅜	+ ⅛
Inv Group	500	$6½	6½	6½	+ ¼
Inv Grp A	5175	$6½	6½	6½	
Irwin T A	700	230	230	230	— 5
Ivaco A	350	$10⅛	10⅛	10⅛	— ⅛
Jannock	605	$6	5¾	5¾	— ¼
Jannock A	100	$11½	11½	11½	+ ¼
Jannock B	487	$11⅛	11⅛	11⅛	— ¼
Jannock D	z25	$5½	5½	5½	
Janoc 6 p	150	$58	58	58	
Jelex	5000	10	10	10	— 1
Joliet	z200	19½	19½	19½	
Jorex Ltd	3700	20	19	20	
Kaiser Re	17625	$11⅞	11⅝	11¾	+ ⅛
Kaiser wt	6200	$9	8¾	8⅞	
Kaps Tran	4650	315	300	305	+ 5
Keeprite B	275	$6⅜	6⅜	6⅜	+ ¼
Kerr A A	9615	$14	13¾	13⅞	— ⅛
Koffler A	7750	375	360	375	+10
Koffler A p	z30	$6½	6½	6½	
Koffler w	8500	20½	20½	20½	+ ½
Labatt A	14054	$20	19½	19½	— ⅜
Labatt A p	z50	$19⅞	19⅞	19⅞	
Lab Min	z75	$28⅛	28⅛	28⅛	
Lacanex	2700	125	115	125	+ 5
Laidlaw A	100	$5½	5½	5½	— ⅛
LOnt Cem	1014	335	330	330	
L Shore	241	340	340	340	+15
Lakehead	2000	11½	11½	11½	
Leurasia	7050	57	56	57	+ 2
Lau Fin	1300	$7¼	7	7	— ¼
Lau F 2.00	150	$21½	21½	21½	
Leigh Inst	8922	249	245	248	+ 6
Leons Frn	200	$9	9	9	+ ¾
Levy A pr	300	$5⅜	5¼	5¼	— ⅛
Linc T w	100	200	200	200	—50
LL Lac	105	156	156	156	— 4
Livingsto	100	$10	10	10	
Lob Co A	1220	$5¾	5¾	5¾	
Lob Co B	250	$5⅝	5⅝	5⅝	
Lob Co pr	200	$23¼	23¼	23¼	
Lob Ltd Bp	z60	$15⅜	15¼	15⅜	
Lochiel	8900	125	120	121	+ 1
Loeb M	315	320	315	320	+10
Lost River	6700	315	300	315	+15
Lytton M	1000	105	105	105	+ 5
M to O					
MDS Hlth	200	215	215	215	+14
MEPC	500	$7	7	7	
MEPC w	100	180	180	180	—10
MICC	700	$11¼	11¼	11¼	
MH Cable	300	$9⅛	9	9⅛	+ ½
Mclan H A	625	$9	8¾	9	+ ¼
MB Ltd	12737	$22¾	22¼	22⅜	— ⅜
Madeline	600	240	240	240	— 2
Madsen	6000	58	58	58	— 1
Magna Int	100	$9¾	9¾	9¾	
Magnason	400	190	187	187	—13
Magnetcs	14000	34	32	33	
Malstc Wil	3800	345	340	345	+ 5
Man Bar	4000	82	80	82	— 2
M Lf Mills	550	$24	23¾	23¾	— ⅛
Maritime	400	$15½	15¼	15¼	— ⅜
Martim A p	100	$8	8	8	
Mar T 860	100	$9⅜	9⅜	9⅜	+ ⅛
Markboro	100	$10¼	10¼	10¼	— ¼
Markel F	500	325	325	325	— 5
Martin	9500	24½	23½	23½	— 1
Mass Fer	21070	$15⅝	15⅜	15⅝	+ ⅛
Mas F 2.50	1300	$25½	25⅜	25⅜	— ⅛
Matchan	5500	10½	10½	10½	
Mattgmi	2195	$16⅜	16¼	16⅜	+ ½
Mc Adam	3000	35	35	35	
Mc Intyre	775	$46	46	46	+ ½
McLaghin	225	$10⅛	10⅛	10⅛	
Melton A w	2200	160	160	160	— 5
Mentor	3350	211	207	210	— 2
Mercantil	19845	$19	19	19	
Merland E	4000	210	206	210	+ 3
Meta Uran	24000	19	17	17	—1½
Met Trust	z107	$15¼	15¼	15¼	
Micrsys w	200	150	150	150	
Midrim	2000	10	9	9	— 1
Mindamr	7000	20½	20½	20½	
Molson A	6200	$20⅝	20½	20⅝	+ ⅛
Mon Inv	3200	$6⅞	6⅝	6⅞	+ ⅛
Monenco	200	$16	16	16	
Moore	8741	$53¼	52¾	52⅞	— ⅛
Mt Wright	500	24	24	24	
Multi-Mi	2000	38	38	38	
Multi Acc	1800	340	325	340	
Murphy	1500	$5½	5½	5½	
N B Cook	z100	80	80	80	
NBU Mime	7300	269	241	265	+24
NSI Mark	1550	100	100	100	— 5
NaChrs I	8150	$8¼	8	8	— ⅛
Nat Drug	100	$5¼	5¼	5¼	
Nat Pete	1200	40	40	40	+ 1
Nat Trust	400	$18¼	18¼	18¼	+ ¼
Neonex	1500	157	150	153	— 2
New Ath	3200	16½	16½	16½	+ ½
NB Tel	888	$12½	12⅜	12⅜	+ ⅛
NB Tel 1.85	1135	$19⅝	19⅝	19⅝	— ⅛
N Cal	1000	12½	12½	12½	
N Kelore	6000	24	22	24	+ 1
N Provid D	2000	27½	27½	27½	+2½
N Que Ragl	900	264	260	264	+ 9
N York Oil	6500	40	36	40	
Newco Fin	150	$8½	8½	8½	
Newconx	400	430	425	430	
Nfld L9P	400	$11½	11⅜	11½	
Nfld Te 975	357	$20	20	20	+ ⅛
Newnor	1000	8	8	8	
Nick Rim	39500	14	11	11	— 2
Noble M	14700	47	38	47	+10
Noma Ind	1102	400	390	390	— 5
Noranda A	14550	$39¼	38¾	39	+ ½
Norbaska	7500	32	24	24	— 5
Nordair L	z1	260	260	260	
Norlex	12500	25	25	25	+ 1
NC Oils	10250	$5½	5¼	5⅜	— ⅛
Nor Ctl G	3706	$11⅛	11	11⅛	— ⅛
Nor Ctl Bp	400	$19½	19½	19½	— ⅛
Nor Ct 150p	200	$19⅝	19	19	— ⅝
Nor Ctl w	2100	180	175	175	
Nor Elect	1379	$29	29	29	
Ne Bell w	2640	$9	8⅞	8⅞	— ⅛
Northgat	4120	450	415	440	+30
Nowsco W	6948	$23¼	22	23	+1⅜
Nu-Wst A	450	$10⅛	10⅛	10⅛	— ¼
Nudlama	2000	54	51	54	— 1
Nufort Res	1000	14	14	14	
Numac	18061	$12½	11¾	12⅜	+ ⅞
OSF Ind	450	330	330	330	— 5
Oakwood P	19803	85	80	85	+ 5
Obrien	7000	73	67	73	+ 3
Ocdentl Pt	900	$22⅜	22¼	22⅜	+ ⅞
Oceanus I	z100	24	24	24	
Ocelot Ind	1500	$7	7	7	
Okanagan	200	$7¼	7¼	7¼	
Orchan	900	289	279	289	+14
Orlando R	200	$10½	10½	10½	+ ½
Oshawa A	8600	$6⅛	6	6	— ⅛
Oshawa w	1350	32	30	30	— 3
P to S					
Pac Pete	5841	$24¼	23¾	24	+ ½
Page Pet	100	175	175	175	
Paloma P	6900	176	175	175	+ 3
Pamour	3200	$7½	7⅛	7⅛	— ⅜
Pan Centr	4000	126	122	126	+ 3
Pan Ocean	21840	$12⅜	11⅝	12⅛	+ ½
Pancana I	2000	100	100	100	
PanCan P	5590	$14¾	14¼	14⅜	+ ⅛
Patino N V	3612	$12⅞	12¾	12⅞	
Pe Ben O	200	335	335	335	+ 5
Penningtn	200	$10¼	10¼	10¼	+ ⅛
P Dept S	1400	$8½	8⅜	8⅜	
Petrofina	1181	$22	21½	22	+ ½
Petrol	2400	152	150	150	
Peyto Oils	7850	445	420	430	+ 5
Phillips P	300	$62	62	62	+11
Pick Crow	16000	27	25	25	— 2
Pine Point	955	$29½	29⅜	29½	
Pitts C	3200	$6¼	6	6¼	
Place G	5000	34	34	34	— ½
Placer	225	$19¼	19¼	19¼	+ ¼
Plysr 840	3700	$23	22¾	23	+ ⅝
Pominex	4000	55	55	55	— 5
Pow Corp	3400	$8⅞	8¾	8⅞	— ⅛
Pow Crp pr	213	$24⅝	24⅝	24⅝	+ ⅛
Precamb	11100	75	70	75	+ 8
Preston	8425	$16¾	16	16¾	+ ⅞
Preston rt	15750	85	65	85	+15
Price Co	3818	$16	15⅝	16	+ ⅞
Provigo	100	$10½	10½	10½	
Pure Silv	12300	275	270	275	+10
QCI Ind	100	125	125	125	
QCI Ind A	500	220	220	220	
Qasar Pet	3550	300	300	300	+10
Q Mattgmi	5375	45	45	45	+ 5
Que Sturg	13300	325	320	325	
Radiore	z100	20	20	20	
Ram	4725	225	220	225	+15
Ranger	10241	$21¾	21½	21⅝	+ ⅜
Rayrock	2300	86	85	86	+ 1
Realty B w	z50	46	46	46	
Reed Pap A	4785	$21¾	21⅝	21¾	
Reed Oslr A	1859	$7	6⅞	7	
Reichhold	100	$21	21	21	+ ½
Reich wt	100	$12	12	12	+ ¼
Reitman	100	$14½	14½	14½	+ ⅛
Reitman A	2100	$13⅞	13½	13⅞	+ ⅛
Repub Res	5000	62	62	62	+ 2
Res Servic	2900	205	195	205	+20
Revelstk	400	$7⅜	7⅛	7⅛	— ⅝
Revnu Prp	19885	95	90	94	+ 4
Rio Algom	6781	$32¾	32	32¾	+1¼
Rio Algm r	33287	130	103	130	+24
Rio 580 pr	100	$60	60	60	+ 1
R Little	200	225	225	225	+10
Roman	31380	$17⅜	16⅞	17⅛	+ ⅜
Ronyx Cor	800	70	70	70	
Rothman	900	$10½	10½	10½	
Royal Bnk	19615	$35⅝	34½	35⅝	+1¼
Royal Tr A	1365	$23	22⅝	22¾	
Russel H	400	$10¾	10⅝	10⅝	+ ⅛
StL Cem A	1650	$15¾	15½	15¾	+ ¼
Scot Lasal	4875	275	220	245	+45
Scot Paper	200	$22½	22½	22½	— ¼
Scot York	3600	258	250	258	+13
Scotts	1950	$7⅜	7¼	7⅜	+ ¼
Scytfies	1250	$6⅞	6½	6⅞	+ ⅞
Seagram	4335	$31⅞	30⅞	31½	+ ⅝
Seaway M	1000	450	450	450	+35
Seco Cem	400	$7½	7⅜	7⅜	
Selkirk A	2200	$13¼	13	13	— ¼
Shaw Pipe	3300	$7⅛	6⅞	7	+ ⅛
Shell Can	11349	$17½	17⅛	17⅜	+ ⅛
Sherritt A	6888	$7¼	7	7¼	
Shore To S	1000	400	400	400	
Siebens	27820	$14¼	13¾	14	+ ½
Sifton Pro	800	$6⅞	6½	6⅞	+ ⅜
Silvmq	21500	37½	33	33	— 4
Simpsons	43683	$8⅝	8⅜	8½	+ ¼
Simpson S	1247	$10¾	10⅝	10¾	+ ¼
Sklar M	5750	335	325	330	+15
Sklar W	1800	204	185	204	+29
Skyline H	1000	355	350	350	
Slater Stl	600	$9¾	9⅝	9¾	
Slat W Can	100	$8¾	8¾	8¾	
Sogepet	3000	110	105	105	— 5
Southm A	6850	$26¼	25½	25½	— 1
Spar Aero	2000	295	289	290	+ 5
Spooner	6000	23½	23	23	
St Brodcst	200	$8	8	8	
Stelco A	15644	$29	28⅜	29	+ ⅞
Steinbg A	10000	$17¾	17¾	17¾	+ ½
Sud Cont	1000	55	55	55	
Sulivan A	3037	167	161	161	
Sunbrst E	10000	10½	10	10	
Sundale O	23300	$5⅞	5½	5⅞	+ ⅜
Superior E	500	50	50	50	
Systems D	4100	400	400	400	
T to Z					
Tara	1000	$15	15	15	
Teck Cor A	1204	278	270	270	— 5
Teck Cor B	300	240	240	240	
Teledyne	600	$6	6	6	
Tex-Sol	2000	14	14	14	+ 1
Texaco	590	$28½	28¼	28¼	
Txsglf	16310	$36	35½	35⅞	+ ⅜
Texmont	500	20	20	20	— 1
Texore	4000	12	12	12	— 1
Thom N A	12000	$14	13⅞	13⅞	+ ⅛
Tombill	1500	79	77	79	— 1
Tone Craft	100	450	450	450	+ 5
Tormex M	1900	215	215	215	+ 5
Toromont	200	275	275	275	+ 5
Tor Dm Bk	14735	$44½	43½	44½	+1⅛
Tor Star B	1970	$12¾	12¾	12¾	+ ¼
Total Pet	4200	$7⅞	7¾	7¾	
Total P A p	300	$15½	15½	15½	
Traders A	2571	$15	14⅝	15	+ ⅛
Traders 5 p	100	$20	20	20	— ½
Trader B p	100	$20½	20½	20½	
Tr 10¼	150	$10⅛	10⅛	10⅛	— ¾
Trader 66 w	300	380	380	380	+20
Trader 69 w	1100	$5½	5½	5½	+ ⅛
Tr Can Res	17200	64	62	64	+ 3
Trans Mt	2525	$10⅞	10⅝	10⅝	— ⅛
Transair	z1	230	230	230	
TrCan PL	46404	$11⅛	10⅝	10⅞	+ ⅜
TrCan A pr	z57	$61	58	61	
TrCan B pr	200	$29⅞	29⅞	29⅞	+ ⅜
TrCan C pr	730	$36	35	36	+1¾
TrCan w	40572	57	49	49	+ 1
Travlway	400	$5⅜	5⅛	5⅜	— ⅛
Trin Chib	500	20	20	20	
Trizec Crp	z10	$16½	16½	16½	
Trizec w	7000	44½	42	44½	+4½
Tru-Wall	1300	300	300	300	
Turbo R	16255	130	110	125	+15
Ultramar	z2	400	400	400	
Unican S	2000	135	135	135	
Un Carbid	1500	$20	20	20	+ ⅛
Un Gas	7378	$7¾	7½	7½	— ¼
UGas B pr	506	$30½	30½	30½	— ½
UGas 8¾	300	$20⅛	20⅛	20⅛	
Union Oil	z50	$8⅞	8¾	8¾	
U Asbesto	17515	$5¼	495	5⅛	+ ⅛
U Canso	77410	$9½	8⅜	9⅛	+ ¾
U Corp B	200	$13½	13½	13½	
U Corp pr	100	$13½	13½	13½	
U Keno	1000	$11¾	11¾	11¾	— ¼
Un Reef P	22500	17	16	16	+ 1
U Siscoe	1300	$6¼	6	6⅛	
Un Tire	200	225	225	225	—10
Univr Gas	14335	355	340	345	+ 5
U Sections	400	375	370	375	+ 5
Upp Can	5300	130	127	127	— 4
VS Serv A	100	310	310	310	
Van Der	1650	425	415	420	— 5
Vencap	z300	60	60	60	
Venpower	500	68	68	68	
Versatile	4410	$10	9½	10	+ ⅜
Versatil A	6561	$10⅛	9¾	10⅛	+ ½
Vespar	5500	19	19	19	
Vestgron	9805	$12	11⅜	12	+ ½
Vie G Tr	695	$26½	26½	26½	+ ¼
Voyager P	5000	$9	8¾	9	+ ¼
Vulcan Ind	1535	$15½	15¼	15¼	
Wajax A	400	$13	13	13	
Walk GW A	13805	$33¼	31¼	32⅞	+1⅞
Warn Can	1500	$8	8	8	
Weldwod	550	$11	11	11	
Wstburne	560	$11⅝	11¼	11⅜	
Wburn wt	500	$6⅞	6⅝	6⅝	+ ⅛
Wcoast Pt	2625	440	425	435	
W Pet A p	100	$15	15	15	
Wcoast T	1978	$22¼	22	22⅛	
Wcost 8½ p	190	$50⅝	50⅜	50⅝	
Wcoast w	4990	230	223	223	— 1
Westeel	700	$12⅛	12	12	— ¼
W Decalta	6550	$5¾	5½	5⅝	+ ⅛
West Mine	4600	240	235	236	+ 5
Westfair	100	$23¼	23¼	23¼	+ ¾
Westfield	1000	94	94	94	+ 1
Westnhse	262	$18	18	18	+ ½
Westmill	600	410	395	395	—15
Weston	505	$20	19¾	19¾	— ⅛
White Pas	300	$7	7	7	
Whithorse	1350	180	174	180	+20
Whonok A	400	$5¾	5¾	5¾	— ¼
Wilco	10500	13	12	13	+ 1
Willroy	z80	135	135	135	
Woodreef	10500	56	54	54	— 1
Woodwd A	5000	$20	20	20	+ ⅛
Wr Harg	200	120	120	120	+ 5
YER Prop	200	$6¾	6⅝	6¾	— ¼
Yk Bear	10040	218	205	218	+18
Yukon C	1000	100	100	100	
Zellers	1200	$6⅝	6½	6⅝	+ ⅜
Zenmac	1000	5½	5½	5½	
Trust Units					
BBC R un	400	$11¾	11⅜	11⅜	— ⅜
BM-Rt un	2400	$13	12¾	13	
BM-RT wt	1700	180	175	180	+10
C Perm un	525	$8½	8⅜	8⅜	
Heitman u	100	$7¾	7¾	7¾	+ ⅛
TD Realty	630	$27¾	27⅝	27¾	+ ¼
TD Relt w	1043	250	250	250	+ 5

New York

NEW YORK (AP) — Profit-taking all but erased a sharp early gain Thursday in the stock market's busiest session in nearly two months.

CLOSING AVERAGES

30 Industrials	871.87	unch
20 Transportation	272.48	+0.45
15 Utilities	84.20	+0.39
65 Composite	265.57	+0.34

Volume 28.88 million.

The New York Stock Exchange composite rose .01 to 50.74.

Brokers credited the market's strong opening to excitement generated by Wednesday's 14.08 surge in the Dow on turnover of 26.35 million shares.

Prices withstood one round of profit-taking late in the morning, but yielded to a second at mid-afternoon.

Analysts said the late selling might have been heightened by a warning from U.S. Treasury Secretary William Simon that there were dangers for the economy in beginning a recovery with the inflation rate still as high as six to seven per cent.

Another point of uncertainty was the weekly prime rate announcement due Friday morning from New York's First National City Bank.

The bank raised its basic rate on business loans to seven from 6¾ per cent last week and analysts were uncertain late Thursday whether it would decide to push the rate up to 7¼ on Friday.

Among Canadian issues on the New York stock exchange, Hiram Walker was up 1⅞ to $30¾, Seagram ⅞ to $30⅞, McIntyre ⅞ to $45⅞ and Massey-Ferguson ⅜ to $15¼.

ACTIVE STOCKS

484000	Texaco	26⅞	+ ¾
479900	Occident Pet.	21½	+ ½
351900	MacMillan Inc.	6¼	+ ¾
318200	Kidde	22¾	+1⅛
289100	Mead CP	15¾	+ ⅞
275200	Melv Shoe	16	+ ¼
251400	Braniff Int.	7⅞	Unch
221900	Polaroid	39⅛	—1⅛
221800	Val. Inc.	23⅞	+ ⅝
220900	Chrysler	13½	+ ½
209300	Damon Corp.	15¾	—1
199700	Gen Motors	51¼	+ ¾
181300	Gulf Oil	22	Unch
155400	Xerox CP	71	+1
150400	Tre Corp.	9¾	— ⅛

Dome Mines was down 1 to $49¼, Hudson Bay ⅜ to $18⅝ and Inco ¼ to $27½.

QUOTATIONS

Alcan	25¾	Int Paper	50½
Alcoa	46¾	Int Tel T	23¾
Allied Crem	37	Johns-Man	26⅛
Allis-Chalm	11¼	Kaiser Alum	32½
Amer Air	9⅛	Kennecott	39
Amer Brands	41¾	Kraft	38⅜
Amer Can	31	Kresges	34
Amer Elec P	20	Ling-Temco	15¼
Amer Metal	53½	Litton Ind	9
Amer Motors	6⅞	Magnavox	8¾
Amer Tel T	50	McDon Doug	14⅞
AMF Inc	20⅞	Merck	80⅝
Ampex	6⅛	Min MM	63¼
Anaconda	17¾	Mobil Oil	47⅛
Ashland oil	23⅜	Monsanto	72½
Avco	6⅞	Mont Ward	26¾
Avon	46¾	Motorola	52½
Bell Howell	20⅝	Nat Cash	34½
Beth Steel	36	Natomas	32⅝
Boeing	30	Newmont	24⅛
Boise Casc	25¾	Owens-Ill	42½
Borden	23⅞	Pac Gas	20⅛
Brunswick	14⅞	Pan Am	4⅛
Burl Indus	27	Pen Centrl	1⅝
Burl North	37⅞	Pepsi	67¼
Burroughs	103⅞	P Morris	51¾
Caterpillar	66½	Phillips P	59¼
Calanese	37	Pit Bowes	19⅜
Ches-Ohio	36⅝	Polaroid	39⅛
Chrysler	13⅝	Proc Gamble	98½
Coca-Cola	91⅜	RCA	20⅛
Col Bcast	53	Rep Steel	34⅜
Comsat	46	Revlon	75⅜
Control Data	21	Safeway	49¼
Con Edison	13½	Schlmbge	86
Cons Oil-Gas	8¾	Scott Paper	15⅛
Crown Cork	21	Sears Roe	73¼
Crown Zell	36⅞	Shell Oil	55¼
Disney	52¾	Singer	16⅝
Du Pont	124	Sperry	47⅜
Eastern Air	5⅝	Stand Cal	31⅝
East Kodak	102¾	Sun Oil	35⅜
El Paso	12⅝	South Pac	29
Exxon	90⅜	Talley Ind	8⅛
Fair Cam	58½	Teledyne	23⅞
Firestone	20¼	Telex	2¾
Ford Motor	42¼	Texaco	26⅞
Gen Electric	52	Texas Gulf	35
Gen Foods	25⅞	TWA	8¾
Gen Motors	51¼	Union Carb	60½
Gen Tel E	25⅝	Union Pac	74⅛
Georgia Pac	46⅛	Union Oil	50⅜
Goodyear	19¾	Uniroyal	9¾
Greyhound	14⅞	United Brands	5⅝
Gulf Oil	22	US Steel	61¾
Gen Dynam	55	West Air	9⅜
Homestake	53⅝	Westingh'se	18½
Honeywell	37¾	Weyerh'sr	42¼
Inland St	39¾	Woolworth	16½
IBM	204¾	Wometco	16½
Int Harv	27½	Xerox	71
Int Nickel	27½	Zenith	26⅝

BOX SCORE

	Thurs.	Wed.
Issues traded	1,848	1,851
Advances	866	1,194
Declines	598	323
Unchanged	384	334
New highs	260	203
New lows	3	2

Treasury Bills

OTTAWA (CP) — New 91 day treasury bills issued Thursday: $275 million at an average price of 98.249 and an average yield of 7.15 per cent. Last week: $270 million at average price of 98.257 and average yield of 7.11 per cent. 182-day: $65 million at an average price of 96.446 and average yield of 7.39 per cent. Last week: $65 million at average price of 96.440 and average yield of 7.40 per cent.

PRIME WAREHOUSE SPACE
FOR LEASE
Zoned M-2. Owner Will Build to Suit Tenant. Excellent Location Close to Town. Units Available From 2,000 to 15,000 Square Feet
For Further Information Contact
DOUG LEDDING or ALAN U. POTTER
BROWN BROS. on BLANSHARD
385-8771 (Anytime)
"People Helping People"

BRITISH COLUMBIA ASSESSMENT AUTHORITY

requires an Appraiser for its assessment office located in Vancouver. Duties include: to assist primarily in land valuation under the direction of senior land valuators; under immediate supervision determines the value of dwellings, smaller commercial and industrial buildings, land on which these improvements are situated, and less complex machinery and mechanical equipment, or any one or combination of these; within the framework of established policies and procedures assists in securing all relevant information necessary for equitable appraisal and uses this information in arriving at assessed values; other related duties as assigned. Applicants will possess secondary graduation supplemented by courses related to the building trades and some training towards certification as an Accredited Appraiser; experience in property assessment as well as in the design and construction of dwellings and small commercial and industrial buildings, land assessment and machinery valuation; or an equivalent combination of training and experience; clear and valid driver's licence.

Salary: $965-$1 161 (1974 rates)

Competition No. 75-86

Closing Date: 18 July, 1975

Application forms may be obtained from the various assessment offices throughout the province. Please direct completed application forms to:

Co-ordinator Personnel
B.C. Assessment Authority
1537 Hillside Avenue
Victoria, B.C., V8T 2C1

Vancouver

VANCOUVER — prices were off in light trading Thursday on the Vancouver Stock Exchange. Volume was 1.25 million and durb trading was 634,033.

Westcoast Transmission was unchanged at 22⅛ on 22,000 shares in the industrials. Canterra dropped 4 cents at .92 on 21,900. Venture gained 3 cents at .20 on 21,500.

New Pyramid was unchanged at .43 on 96,600 shares in the mines. Barrier Reef fell 36 cents at $1.51 on 94,840. Belmoral rose 3 cents at .98 on a turnover of 59,900.

Captain International led the oils, up 4 cents at .16, on 30,500 shares. Galveston gained 4 cents at $1.87 on 20,600. Charleston dropped 4 cents at .51, and Stampede slipped 5 cents at $2.10.

In the curbs, Host Ventures gained 8 cents at .72 on 52,000. Great Bear was off 6 cents at .62 on 49,650.

Stock	Sales	High	Low	Close	Net Ch'ge
MINES					
Aalen	2500	18	18	18	
Achron	5900	17	15	17	
Adanac	3000	22	21	21	
Aex	36150	450	390	440	+50
Afton	100	415	415	415	
Alberni	1000	10	10	10	
Anglo Bo	4500	67	63	67	−1
Ardo	1500	7	7	7	
Aringtn	4000	4	4	4	
Aroden	6000	32	31	31	+1
Avino	23000	30	28	30	
Azure	4500	16½	15	15	
Balfour	8000	15	13	15	
Barier R	94840	186	149	151	−35
Bath N	9460	110	105	105	−1
Blmorl	59900	99	93	98	+3
Bily Got	17500	14	12	12	− ½
B Giant	1500	11	11	11	
Bow Rvr	7900	39	37	39	−1
Bmac	1500	18	18	18	
BX Dev	4000	94	90	90	−4
Calivd	z250	21	21	21	+5
C Barr	1000	28	28	28	
Cantla	500	30	30	30	+5
Canwx	500	14	14	14	
Crdign	500	5½	5½	5½	
Carolin	5800	171	165	165	−5
Citex	19000	5	4	5	
Colt Ltd	8000	54	52	54	
Comet	3000	50	45	50	
C Bound	500	13	13	13	
Con Ct Sl	z100	14	14	14	+3
Cons Col	4500	25½	25	25½	+ ½
Cons But	5000	11	11	11	
Coralta	22500	25	25	25	
Cream	9500	28	25	26	−1
Cree Lk	1000	30	30	30	
Cutlass	1000	20	20	20	
Cypres	31000	79	69	70	−10
Dalton	3000	8	8	8	−2
Dankoe	540	195	185	185	
Dav Kys	500	19	19	19	
Dol Var	3500	23	22	22	
Dus Mac	3000	49	49	49	−1
Eagle R	4000	6	6	6	
Enex	500	46	46	46	
Fosco	9000	13	11½	11½	+ ½
Geo Dyn	5500	18	18	18	
Gbrltar	900	550	515	550	+55
G Gate	5500	35	34	35	
Gdn Gnt	16000	48	47	48	
Gldn Std	z200	23	23	23	−4
Grando	5500	20	19	19	−1
G N Pete	1000	11	11	11	
Grn Eag	9000	12	11½	12	
Gsa Res	z200	40	40	40	−1
Hallark	5000	66	65	65	−1
Henriet	2500	24	24	24	
Hib Intl	53500	26	24	26	
Hihawk	4000	28	28	28	
H Merc	4500	32	30	30	
Ice Stat	5000	10	10	10	
Imp Met	1500	15	15	15	
Kalco	500	6	6	6	
Kamad	5500	14	13	14	+1
Lornex	200	675	675	675	+15
LP Ind	11500	42	41	41	
Makao	3000	15	14	15	− ½
Meteor	1000	2	2	2	
Midas	18250	53	50	51	−2
Mrseby	500	8	8	8	
Nevex	1800	102	100	100	−3
Nw Chif	1200	8½	8½	8½	
N Cinch	5000	29	28	28	
Nw Klvr	2500	8	8	8	
Nw Min	1000	23	23	23	+1
N Privtr	1000	9½	9½	9½	
New Pyr	96600	77	66	73	
Newvn	5000	10½	10½	10½	+ ½
Nicola	2000	7	7	7	
Nthair	2500	205	200	205	+2
N Home	12200	26	25	26	+1
NW Vent	7900	73	70	73	+3
Oxbow	3666	49	44	44	−5
Pcifc Rs	11500	200	200	200	
Parmnt	52000	12	8	8	−4
Pthfndr	9000	19	19	19	+1
Pegsus	3000	100	95	100	+4
Primer	5000	6	6	6	
QC Exp	4000	22	22	22	−1
Qtsino	1000	5	5	5	
Rackla	1500	13	13	13	
Rac Ind	5500	18	17	17	
Ramid	1000	4	4	4	
Rio Plat	1000	45	45	45	+1
Robert	7000	15	15	15	
Ryslo	25500	26	23	26	+1
Sabina	1400	115	110	112	−2
Seaforh	13500	53	51	52	−1
S Spring	2000	30	30	30	
S Sindrd	13600	129	120	120	−5
Skast	1000	13	13	13	+1
Sonc Ry	4000	22	22	22	
Sonesta	5000	16	16	16	−2
Spectro	2000	8	8	8	
Sproat	4000	30	28	28	
Texal	5500	4½	4½	4½	
Tnta Hill	1200	37	37	37	
Titan	2000	9	9	9	
Tyee	12000	11	10	11	
Unt Chef	2000	25	23	25	
U Hrne	7000	40	38	38	−2
Veco Rs	14500	143	135	141	−3
Wicom	2200	105	105	105	−5
W Mines	200	240	240	240	
Wharf	5000	40	40	40	
Yukn Gd	13800	68	64	66	
Znith	2000	13	13	13	
Warrants and Rights					
Sfth Wta	1000	17	17	17	
INDUSTRIALS					
Al stl a	200	$5	5	5	
Alcan	200	$26¼	26¼	26¼	
BBC Un	400	$11¾	11¾	11¾	
Bnk BC	100	$15¾	15¾	15¾	— ⅛
Block	9346	350	345	345	+5
Bc Tel	300	$10¼	10¼	10¼	
Canter	21900	96	89	92	—4
Comput	9000	26	26	26	
Cor Ind	155	475	475	475	—5
Daon Dv	1100	$9½	9½	9½	
Gestalt	1000	80	80	80	
GPI Ind	z300	$6¼	6¼	6¼	+ ¼
GN Land	2100	80	75	75	
Grouse	1000	110	100	100	—10
I Hydro	300	52	52	52	
Ionarc	2500	21	21	21	+1
Keg Res	z100	83	83	83	
Keystn	z32	330	330	330	—10
Mhwk pr	200	275	275	275	
Nwmrk	2000	110	110	110	+10
NW Spts	z75	360	360	360	
PN Gas	300	300	300	300	
Potter	100	345	345	345	
Renn In	1000	85	85	85	+1
G Spring	3500	40	40	40	
Vnture	21500	20	19	20	+3
Wardr	500	140	140	140	
WC Tran	22000	2220	2220	2220	
Whon A	100	$5⅞	5⅞	5⅞	
Warrants and Rights					
NB Ck W	1150	17	16	16	
Kasr Wt	100	$8¾	8¾	8¾	
OILS					
August	3500	16	16	16	
Capt Int	30500	19	16	16	—4
Charltn	20500	54	51	51	—4
Cmaplx	2500	17	17	17	
Coseka	2950	350	340	345	+5
Coynex	2000	160	157	159	—1
Davnpt	z350	46	45	45	—5
Futurty	5700	4½	4½	4½	
Galvstn	20600	187	180	187	+4
Greld E	1000	23	23	23	
Mntry A	3150	9	9	9	+1
Mtn Stat	24800	66	63	65	
Pan Cdn	1500	$14½	14½	14½	
Pay Ill	3000	6	6	6	
Plains P	22380	20	18	20	
Pondry	500	28	28	28	
Rainier	z100	90	90	90	—3
Rand A	2500	40	37	37	—4
Seneca	1500	70	70	70	—2
Stampd	18300	217	210	210	—5
Sunlite	100	475	475	475	
Tcoma	2500	23	21	21	—4
Wms Gd	700	3	3	3	
VANCOUVER CURB EXCHANGE					
Abaca	1500	26	25	25	
Action	z333	15	15	15	
Amber	3000	10	10	10	—1
Arctic	4000	17	16	17	
Aurus	34000	28½	26	28	—1½
Avinch	3500	60	54	54	—3
Bch Gld	5000	35	35	35	
Bermst	2500	14	14	14	
Bev Cal	3500	16	15	15	
Bonevil	25500	25½	25	25	
Brwstr	500	7	7	7	
BPI	4500	16	15	16	+1
Bur Gld	2000	13	12	12	—1
Cadet	7000	17	14	17	+4
CXH	3050	57	53	55	+4
Crdwell	4500	7	7	7	—2
Clayme	3100	105	104	105	—5
Cst Int	1500	10	10	10	
Cinola	750	8	8	8	
Con Mon	7000	32	31	31	—2
Cons Mt	1000	32	31	32	
Corval	7500	71	69	69	—2
Dasher	2000	19	19	19	
Deer Lk	1000	32	32	32	
Diana	3000	18	18	18	
Drcstr	5500	13	12	13	+1
Dyke	500	26	26	26	—2
Envoy	3000	18	18	18	—1
Frtn Isl	500	5	5	5	
Gbx Mns	500	36	36	36	+1
Gentry	11500	26	24	24	—2
Geor	20000	22	21	22	+2
Geoqus	500	70	70	70	
Geo Star	8000	13	11½	11½	+ ½
Gold Vly	4000	20	20	20	
Gd Px	2000	68	68	68	
Grn Res	12000	48	46	46	—2
Grt Bear	49650	67	61	62	—6
Groton	26000	38	25	33½	+4
Hrc Rs	500	24	24	24	
High Str	3000	22	21	21	— ½
Hitec	2000	30	30	30	
Host	52000	72	64	72	+8
IShasta	6000	26	25	25	—1
Intl Tika	500	14	14	14	
Junex	19000	37	32	36	
Juniper	500	13	13	13	
Kndahr	21000	100	94	100	+5
Kariba	3900	19	19	19	—1
Kendal	12000	15½	15	15	—1
Lion Mn	42000	20½	16	19	
Mns Dor	10500	62	59	59	—2
Monitr	12000	16	16	16	
Mnre Mt	6000	22	22	22	
Mndee	32600	58	53	57	—3
Nahat R	7000	22	20	20	—2
New Wl	2000	10	10	10	
N Valy	500	8	8	8	—1
Norwih	8000	20	19	19	—1
Nu Enry	13000	70	68	70	+1
Olymp	11500	32	30	30	—3½
Orina	800	31½	31½	31½	
Pan Arti	1000	23	23	23	
Ptrowt	33950	106	75	80	—26
Phico Rs	500	29	29	29	
Premir	1000	14½	14½	14½	
Rainbw	5000	77	70	75	+3
Reniks	5000	73	72	73	
Rimrck	7000	33	33	33	+1
Rio Sera	10000	15	14½	14½	—1
Rockel	5500	89	87	87	—3
Starbrd	11500	16	15	15	
Synrgy	4000	45	45	45	
Tamp	1000	55	54	54	
Tandm	1000	55	55	55	—5
Trado	1400	14	14	14	—1
Vanita	2000	8	8	8	
Yelstn	3000	13	13	13	
TOTAL VOLUME				1,886,177	

London

Closing stock quotations today in new pence unless pounds are indicated: x-indicates that quotations includes dollar premium based on official rate of $2.60 to the pound. Associated Brit Foods 58½, Anglo Am of S. Africa 476, Babacock and Wilcox 102, x Barlow Rand 326, Bass Charrington 95 Bicc 124½ x-Blyvoor 885, Boots 205½, Bowater 145, Brit Am Tob 322½, Brit Assets Trust 44, Brit Leyland 9½, Boc International 46½, Brit Petroleum 537½, x-Broken Hill Prop 432½, x-Buffles 20.

x-Canadian Pac 10 7-16 stgx, x-Chrtr Cons 191½, Cons Gold 246½, Courtaulds 124, Daggafontein 17, De Beers 309½, Distillers 145¼, Dunlop 48, x-F. S. Geduld 30¼, Emi 184, Gen Elec 129 Glaxo 349½, Grand Metropolitan Hotel 65¼, Gr. Un. Strs. 155, Guest Keen 230½, Hawker Siddeley 270, Hoover 238½, x-Hudson Bay 12⅝, ICI 274, Imp Tob 66¾.

Judge 28½, x-Kloof 11¼, Marks and Spencer 200, Metal Box 246½, x-Min Holdings 199½, x-Minorco 279½, x-Phillips 735, Plessey 75, x Poseidon 139, Rank A 149½, Rio Tinto Zinc 190, Roan Consol 280, Sel Trust 575, Second Scott Inv 78¾, Shell T and T 315, Tanganyika 190, Thomson 178½, Thron 166, Tube Investments 262, Ultramar 190½, Unilever 386, x-Union Corp 530, x-Vaal Reef 29¼, Vickers 151, x-Western Deep Level 20⅛, x-Western Driefontein 45½, x-West Mines 102¼, Woolworth 46½, W. Holding 36, x-Zambian Copper 57.

BONDS (in pounds): Brit Transport 46¼, Brit Cons 18, Exchange 1975 98 5-16, Treasury 42½, War Loan 25⅜.

The Financial Times Industrial Index 324.4, off 3.8.

Silver

Closing basic price of 1,000-ounce certificates in the Victoria area $4.60 U.S. bid per troy ounce and $4.70 asked. Previous day $4.55 and $4.65.

Grain

WINNIPEG

	High	Low	Close
Flax—			
Jly	858	830	858
Oct	835	813	835
Nov	822	810	822
Dec			806
Rapeseed—(Thunder Bay)—			
Jly			572
Oct			572
Nov			542
Dec			526
Rapesded (Vancouver)—			
Spt	613¼	593	607
Nov	580	560½	576
Jan	565	550	560
Mar	555	536	549¼
Rye—			
Jly	238	232½	235
Oct	242½	235	238¼
Dec	238	232¾	234
Barley—			
Jly	236¾	245½	236¾
Oct	226	223¼	224
Dec	220½	220	220
Oats—			
Jly	165¼	164½	165
Oct	156½	154	155¾
Dec	152	151¾	152

CHICAGO

	High	Low	Close
Wheat—			
July	252	332	342½
September	358½	339	350
December	336½	348½	360
Corn—			
July	291¾	282½	282½
September	274	264	265
December	262	250½	254¼
Oats—			
July	160¾	154	155
September	152½	146	146
December	153	146½	147
Soybeans—			
July	563	539	554½
August	557½	543½	544½
September	552½	531½	544
November	555	531½	545
January	565	540	552
March	572	549	562

Metals

LONDON — In pounds sterling per metric ton:

	Close		Prev Close	
COPPER — Wire Bars				
Spot	548	549	552	553
Fwd	567	567.50	570.50	571
Sales 7,575 tons.				
TIN—				
Spot	3084	3086	3087	3082
Fwd	3087	3088	3080	3082
Sales 965 tons.				
LEAD—				
Spot	161	161.50	162.50	163.50
Fwd	167.50	168	168.50	169.50
Sales 2,425 tons.				
ZINC—				
Spot	320	321	322	323
Fwd	320	321	320	320.50
Sales 4,625 tons.				

Commodities

Silver—Chicago (per oz.)			
July	4.69.00	4.63.50	4.63.50
Aug	4.73.00	4.61.50	4.66.00
Sep	4.73.50	4.65.00	4.70.00
Copper—New York (per oz.)			
July	56.00	55.20	56.10
Aug	56.40	55.90	56.30
Sept	56.90	56.00	56.80
Lumber—Chicago (per 1,000 b.f.)			
July	140.20	138.60	139.00
Sept	153.50	150.50	151.00
Nov	155.90	153.40	154.30
Pork Bellies—Chicago (per lb.)			
July	85.75	84.40	85.75
Aug	82.95	81.55	82.95
Feb	75.07	73.70	75.07
Plywood—Chicago (per 1,000 sq. ft.)			
July	133.50	131.50	132.10
Sept	136.40	133.50	134.80
Nov	139.40	136.80	138.00
Jan	141.70	140.00	140.00
Mch	143.80	142.10	142.10
Gold—Winnipeg (per oz.)			
July	164.35	163.40	163.90
Oct	168.30	167.10	167.80
Jan	172.50	171.20	171.90
Apr	176.70	175.50	176.20

Bonds

(STREET PRICES)

Day loan — tight, 7¼; Call loan — tight, 7¼; Comm Pap — 7 for 30 days; Short CDA — active, off 20c; 9¼ Feb. 1-77 104.40-60; Mid CDA — active, off ⅛; CDA 4½-83 79¼-½; Long CDA — active off ⅛; CDA 9½ Jun 15-94 101¼-½; Prov — active, off ⅛; Ont 9 Jly 1-83-98 100⅛-⅜; Oh 10¼ May-2m 101½-¾; Corp mkt — active, unch; Bct 10¼ Apr 1 95 95⅜-¾-6¼ ;Bct 8⅜ Apr 1-82 95½-96½; U.S. bond mkt — quiet, off ⅛.

Montreal

CLOSING AVERAGES

65 Industrials	203.24	+2.81
13 Utilities	132.07	+1.45
7 Banks	275.80	+6.58
8 papers	113.67	+1.27
85 Composite	196.50	+2.94

Volume 628,500.

ACTIVE STOCKS

24425	Cdn. Pacific	15	+ ¼
22131	Bank of Montl.	17	+ ⅜
19280	Cominco	32½	+ ½
18850	Abitibi	10⅝	+ ¼
13950	Price Co.	16	+ ⅞
12840	Interprov Pipe	13¼	
11730	Imperial Oil	29½	+ ⅞
11285	Macmillan	22¼	— ⅜
11020	Moore Corp.	52⅞	— ⅛
10935	Stelco A	29	+ ½

Mines and Oils

33500	Queenston	.38	+ .01
19505	Jupiter	1.38	— .01
19000	Kingswood	.06½	+ .01
14000	NA Asbestos	.54	+ .01
10000	Dynamic	.98	+ .02

Mutual funds

TORONTO (CP) — Recent prices of mutual funds supplied by The Canadian Mutual Funds Association Thursday. They are the net asset value per share or unit (NAVPS) last calculated by the fund in accordance with its pricing practice as contained in the prospectus of the fund. n—no sales charge, x—U.S. Fund, y—delayed NAVPS, xd—ex-dividend.

CMFA Members	
AGF Group	
Amer Gth	4.70
Cdn Gas En	12.27
Cdn Sec Grth	5.07
Cdn Trusteed	4.41
Corp Invest	5.51
Corp Inv Stk	4.61
Growth Eq	5.87
Japan	7.13
Special	2.84
All Canadian Gr	
Compound	5.57
Dividend	5.85
Northern En	3.47
Revenue Gth	3.83
Venture	2.63
4000	3.71
Calvin Bullick Gr	
Acrofund	1.15
CIF	4.52
Eaton Group	
Comnwlth	13.08
Growth	8.81
Income	4.40
Interntnl	6.03
Leverage	3.41
Venture	3.11
Viking	5.20
Guardian Group	
Enterprise	.85
GIS Comp	8.99
nGIS Inc	2.91
yGrowth Fu	8.22
North Am	3.40
Mutual Ac	5.59
Mutual Inc	4.63
Sec Inc	9.66
World Eq	5.24
Investors Group	
yGrowth	11.50
yIntntnl	5.75
yJapan	8.55
yRetirmnt	5.45
yProvid Mut	6.94
yProvid Stk	5.19
Nat Res Gth	3.74
Planned Invest Gr	
Canada Cum	4.32
Canada Gt	5.66
Pld Res	3.78
Pld Sec Inc	5.17
Taurus	3.79
Prel El Revenu	
Americain	8.16
Canadien	6.29
Retraite	5.69
Prevest Mut	7.10
Prudential Group	
Growth	5.67
Income	4.98
Savings and Inv	
American	8.16
Canadian	6.29
Retirmnt	5.69
United Bond Sh	
yRoyFund	6.17
yRoyFund in	4.99
United Group	
yAccumul	4.18
yAccumul R	4.38
yAmerican	1.26
yHorizon	1.77
ySecurity	4.51
yVenture	2.44
yVenture Ret	4.03
Universal Sav	7.75
Non Members	
Andreae	4.93
Assoc Inv	5.28
yBreaubran	4.46
ynBolt Trem	5.79
Cambridge Gr	
Growth	6.40
yIntl En	2.22
yIntl Gth	4.53
yIntl Inc	3.32
yUnivest	5.45
Cdn S Afr Gd	7.59
Canagex Group	
yBond	9.18
yFund	9.30
yInterntnl	8.32
yMortgage	10.13
Capital Gth	10.06
xChase	6.85
xComp Cap	4.25
Desjardins Gr	
Canadian	7.20
yHypotheqs	4.26
yInternatl	7.10
yObligatns	4.90
Quebec	3.54
PEP	2.16
nySpec	4.06
Dixon, Krog	5.51
yDomin Comp	6.24
Dreyfus Group	
yInc	10.99
yInternatl	11.79
Entarea Inv	5.58
nExecut Can	6.02
nExecut Intl	1.54
xFid Trend	20.87
nHarvard	5.55
Heritage	1.80
Industrial Group	
Indust Eq	5.03
Indust Gth	15.45
Indust Inc	10.25
yTimed Inv	5.68
Keystone Group	
yCanada	6.96
Cus K-2	5.44
Cus S-1	19.14
Cus S-4	3.41
yPolaris	3.42
xLex Rsrch	12.95
xManhatn	3.00
Marlborough	4.38
Natrusco	14.47
NW Group	
Canadian	4.63
Equity	5.52
Growth	4.88
xOne Wm St	14.63
xOppenhmr	6.28
PHN Group	
yBond	10.79
yCanadian	6.91
Fund	12.85
yPooled	27.98
nyRRSP	10.79
PMF Managmnt	
nPension Mu	6.22
nXanadu Fu	3.42
Principal Gr	
Collective	5.53
Growth	3.93
Venture	2.49
xPutnam	10.10
Scotiafund	.94
xTech	6.68
Temple Gth	8.73
Trans Canada Gr	
A	5.27
C	10.91
Special	4.11
Vanguard	5.24
Western Gth	4.99

Gold

LONDON (AP) — Closing gold prices Thursday in U.S. dollars per ounce: London — $164.00; Paris — $168.58; Frankfurt — $163.50; Zurich — $163.50; Hong Kong — $162.03; Beirut — $5,296 per kilo.

MUNICIPAL FINANCE AUTHORITY OF BRITISH COLUMBIA
Invites applications for the position of
ASSISTANT SECRETARY-TREASURER

The Municipal Finance Authority of British Columbia, with offices located in Victoria, B.C. is incorporated to provide financing of capital requirements for the regional districts and for their member municipalities by the issue and sale of its debentures.

The successful applicant will be responsible to the Secretary-Treasurer of the Authority and will assist him in the performance of his statutory duties as well as in other assigned areas of administration.

Applicants must have demonstrated administrative and financial management ability in a senior position and be familiar with sinking fund operations, debenture and other term debt management as well as financial recording and reporting systems.

Preferred applicants will have a professional degree of the Institute of Chartered Accountants or the Institute of Chartered Secretaries and Administrators, an appropriate university degree or equivalent training and experience.

Salary — Commensurate with qualifications and experience.

Replies will be treated in strict confidence and should state full personal details, experience and current salary.

Applications quoting file No. A106 are to be returned to

W. K. Smith, F.C.I.S.
910 Foul Bay Road
Victoria, B.C. V8S 4H8
(604) 598-2830

More favorable trade balance

Grain sale economic boost

WINNIPEG (CP) — A major grain sale to the Soviet Union could have a significant impact on the Canadian economy as well as on the Prairie farmer, Harold B. Sneath, president of Manitoba Pool Elevators, said Thursday.

Sneath told reporters that such a sale, which has been the subject of persistant speculation in recent days, could cause export wheat prices to rebound to $5 or $6 a bushel from present price levels of about $4.60 for top grades.

In turn, this could lead to widespread economic benefits through increased sales of farm machinery and fertilizer and a more favorable trade balance for Canada, he said.

Sneath made the comments at a news conference held with the presidents of Saskatchewan and Alberta pool organizations following 2½ days of meetings here to discuss the prospects for Prairie producers in the months ahead.

Rumors about the Soviet purchases surfaced earlier this week with reports in two London newspapers that the U.S.S.R. is making arrangements to purchase seven million metric tons of grain in the U.S. and three million tons in Canada.

There has been no official confirmation of the sale by officials in either country.

While optimistic about the prospects of a major sale to the U.S.S.R., the pool presidents refrained from making any definitive statements on grain prices generally or on Canadian export hopes during the crop year that begins Aug 1.

Gordon Harrold, president of the Alberta Wheat Pool, said Prairie crop prospects appear good this year, but it may be two or three months before farmers know whether prices will move sharply upward or remain at present levels.

One critical unknown is the quality of this year's harvest, he said. Top grades of wheat and barley are urgently needed following the large quantities of lower grades harvested last fall.

Ted Turner, president of the Saskatchewan Wheat Pool, said export prospects for the 1975-1976 crop year appear to be good. He noted that Canada's carry-over stocks of wheat are likely to be the lowest in 20 years as the new crop year begins.

This week's meeting of the pool presidents came at a time of continuing concern about farm incomes in Canada, given the vagaries of international markets and ever-rising farm production costs.

At their joint news conference, the presidents expressed renewed frustrations about fluctuations in grain prices that seem to bear little relationship to a relatively stable world grain situation.

The three Prairie pools, which handle roughly two-thirds of Canada's grain output, have been staunch supporters of the Canadian Wheat Board, which exercises sole control over the export of wheat, barley and oats.

Uncertain outlook

VANCOUVER (CP) — The Employers Council of British Columbia says the province's economy faces serious uncertainties over both the short — and long-term future.

The council says in its mid-year economic outlook report that external economic forces can be expected to exert a beneficial influence on the provincial economy, but special internal circumstances can be interpreted less optimistically.

The report was compiled following discussions with senior economists, chief financial and industrial relations officers and the council's board of governors.

Less optimistic outlook in the report includes the increasing probability of a prolonged work stoppage in an already depressed forest industry, a mining industry where prices are sharply down and further exploration and development is almost at a standstill, a steadily worsening record of industrial disputes in general and a continued dearth of substantial new private investment by both existing companies and newcomers to the province.

The report says that demands by organized labor in all sectors of the province continue to ignore the economic realities of stagnant demand, reduced rates of inflation, high levels of unemployment and increasing price competition by countries with lower wage levels.

It concludes that unemployment will remain high because only the government and government institutions, and to a lesser extent utilities, construction and transportation sectors, are expected to account for much hiring during the remainder of the year.

Stock exchange rejects merger

NEW YORK (UPI) — The Americal Stock Exchange Thursday rejected a proposal to merge with the giant New York Exchange.

Paul Kolton, chairman of the American exchange, second in size to the New York exchange, said the exchange's board of directors voted unanimously against the merger.

"The advantage to the public of having two primary exchanges has been evident in a number of areas," Kolton said. "Over the years the Amex has introduced new products, established new procedures for dealing with operational and regulatory matters, and developed advanced technology capable of handling substantially higher volumes efficiently."

Kolton said another factor in rejecting the merger idea "is the relationship between the self regulatory organization and the government."

"The system of self regulation, with government oversight, has worked well over the years. If the major exchanges were to consolidate, the board believes it likely that self regulatory organizations would necessarily play a significantly reduced role and that there would be more direct government control."

Kolton said the competition between the Amex and the NYSE serves to provide better service to brokers and investors and helps increase stock market business.

Merger discussion has been going on for a number of years, with the NYSE generally favoring the idea of combining with the smaller Amex.

Merger proposals have been given more emphasis recently with advent of a consolidated stock market tape and with the end to fixed commission rates for brokers.

Kolton said that anticipated savings from a merger "frequently prove to be illusionary" and said a merger may result in even higher costs.

Dollar continues European gains

BRUSSELS (UPI) — The dollar sprang back from a two-day decline Thursday to hit its best prices in more than six months in Frankfurt, Brussels and Amsterdam.

Gold slumped in Zurich and London, dropping $2.00 in London to $164 an ounce and dropping $2.50 in Zurich to $163.50.

Dealers in Zurich said the slip was due partly to the fact that the Russians are selling gold to get the cash necessary to finance a reported wheat deal with North America.

Dealers in London said speculation about such a wheat deal was responsible for the dollar's gains.

The dollar closed at 2.4160 marks in Frankfurt, up from Wednesday's 2.3950 and its highest quotation since Jan. 2 when it fetched 2.4170. In Brussels, the dollar was quoted at its highest rate since Dec. 4, 1974, when it was priced at 37.95 Belgian francs. Thursday's close put the dollar at 37.90 Belgian francs, up from 37.5950.

In Amsterdam the dollar closed trade at 2.4975 guilders, equaling its quotation on Jan. 3, and a gain from Wednesday's 2.4790.

Money

At Montreal

U.S. dollar	1.0296	—3/50
Pound sterling	2.2698	+9/50
At New York		
Canadian dollar	0.9713	+3/50
Pound sterling	2.2045	+3/10

U.S. FUNDS

Purchase price of U.S. funds in Victoria area 1.0255 with 1.0260 for travellers cheques and 1.0155 for coins. Selling rates 1.0360 for cheques and 1.0365 for cash.

Nominal selling rates of other monies in Canadian funds: Australia dollar 1.3850; Austria schilling .0625; Belgium convertibel franc .0294; Bermuda dollar 1.0450; Brazil cruzeiro .1313; Czechoslovakia crown .1925; China renminbi .5900; Denmark krone .1880; France franc .2570; Germany mark .4355; Greece drachma .0350; Hungary forint .0207; India rupee .1275; Italy lira .001655; Japan yen .003550; Mexico peso .0840; Netherlands guilder .4195; New Zealand dollar 1.3600; Norway krone .2095; Poland zloty .0497; Romania leu .2089; South African rand 1.4700; Spain peseta .0189; Sweden krona .2610; Switzerland franc .4120; U.S.S.R. ruble 1.4881; Venezula bolivar free .2410.

Alberta

	Sales	High	Low	Close	Ch'g
Cdn Obas	3200	150	145	145	— 5
Cons Alc	1400	340	335	335	— 5
Duke	1500	75	70	70	
Galveston	6650	181	181	181	— 1
Jetex	1600	200	185	200	— 3
Nordex	2000	40	40	40	—10
Northrim	16500	43	39	43	+ 3
Petroquest	500	280	280	280	
Plains Pet	48400	20	20	20	
Sackville	10500	47	41	41	— 6
Savanaa	500	30	30	30	
Sparrow	8700	110	110	110	
Terra	1000	500	500	500	+35

Net earnings

International Mogul Mines Ltd., three months ended March 31: 1975, $462,000, 15 cents a share; 1974, $924,000, 32 cents.

Mount Royal Rice Mills Ltd., three months ended May 31: 1975, $220,000, 92 cents a share; 1974, $362,000, $1.81.

Polcon Corp., six months ended April 31: 1975, $51,000, loss, 4.6 cents a share; 1974, $10,000, profit, .9 cents.

Shore to Shore Corp. Ltd., six months ended May 31: 1975, $446,000, 17.7 cents a share; 1974, $664,000, 271 cents.

Dividends

Bushnell Communications Ltd., 6 cents payable July 31; record July 17; xd July 15.

Canadian Utilities Ltd., 15.5 cents payable Aug. 29; record Aug. 11; xd Aug. 7.

DRG Ltd., class A, 10 cents U.S. payable Sept. 2; record July 31; xd July 29.

Tele-Capital Ltd., class A, 7 cents payable Aug. 15; record July 31; xd July 29.

COLOUR PHOTOCOPIES NOW IN VICTORIA

A NEW DIMENSION FOR ARCHITECTS ENGINEERS DESIGNERS ADVERTISERS

TECHLINE COPY CENTRE LTD.
727 JOHNSON ST. 382-8855

QUEENSWOOD OPEN HOUSE

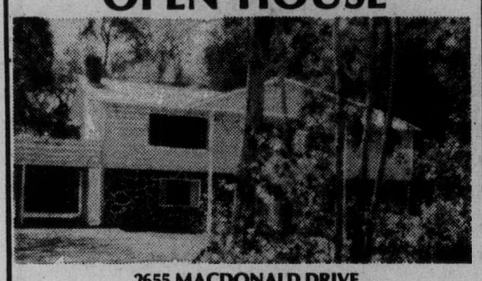

2655 MACDONALD DRIVE

FR., 7-9 and SAT. 2-4:30. A new and exciting residence on a beautifully treed and secluded half acre of prime property. There are many fine built-in custom features in this 3-bedroom home, such as: marble stone fireplaces, exotic wood panelling, dutch door, and a 23x13 recreation room designed for quick conversion into two extra bedrooms. Formal dining room with sliding glass doors onto large, completely private sundeck. Panelled family room with fireplace. Totally modern kitchen with excellent breakfast area. Three bathrooms. This stately residence offers exceptional value at $115,000.

TED WALFORD
Residence 598-1420 Office 477-1841
BLOCK BROS. REALTY

WEST COAST SAVINGS CREDIT UNION

TERM DEPOSITS

PAY UP TO: 10⅜%

ALL DEPOSITS FULLY GUARANTEED WITHOUT LIMITS AS TO AMOUNT.
- Enquire about the terms and rates available.
- Ask about our MONTHLY INTEREST PLAN.
- Interest can be compounded and deferred to maturity at higher rates for tax purposes.

Vancouver Island's Largest Credit Union

VICTORIA 386-6355 239 Menzies St.
COLWOOD 478-5534 Colwood Plaza
ALSO OPEN SATURDAYS 'TIL 1 P.M.
ESQUIMALT 382-8215 522 Admirals Rd.
SOOKE 642-5233 6689 Sooke Rd.

Any port in a storm?

Your next home will likely be your biggest asset. If you're value conscious, set your course for our port - NORTHPORT We offer you the best in location, security, and convenience, by any standard, it's great value for your home-buying dollar. It's smooth sailing, all the way at NORTHPORT, a new direction in condominium living. **1 Bedroom from $28,900., 2 Bedrooms from $34,900.**
1571 Mortimer at Shelbourne St.
Open: Mon. - Sat. 1 to 4 p.m.

NOW! 7 - 9 P.M. Mon.- Thurs.

NORTHPORT

Exclusive Agents Hanley Agencies Ltd.

BRIAN SHARP and JIM TYLER

FREE HOG FUEL
Any quantity
Smith-Cedar Products Ltd.
651 Harbour Rd.
by
Point Ellis Bridge
FREE HOG FUEL
386-3565

FOR SALE
15 TREED LOTS
SHAWNIGAN LAKE

by man and wife who have worked very hard to get them ready, as our money was limited. Your satisfaction means a great deal to us as we will be your neighbors. To stay in business we have to sell at a profit, but will give you all the personalized help and service we can.

Money in the bank, as taxes low, country living which means peace and quiet, very exclusive and no thoroughfare as on cul-de-sac, 3 blocks from lake, village water, paved roads, power, phone.

Go to Shawnigan Mill Bay Rd., turn west 3 miles to Wallbank Rd. (white house has Lots for Sale sign on it) turn left 1 block to Wilmot Ave., and left again. Phone Gordon or LaVerne Armstrong at 743-2911.

SPECTACULAR PANORAMIC VIEWS OF MOUNTAINS, SEA AND SKY

from high above Pedder Bay. Situated on a 6.5 acre lot offering privacy and seclusion, this two-year-young modern home has too many features to name them all here, but some are: living room with oak plank floor and floor-to-ceiling honey-stone fireplace, den, three bedrooms, three bathrooms, SAUNA, three fireplaces and large panelled rec room with space for billiards. Almost 4,000 sq. ft. of space offered at below-replacement cost at a realistic price of $148,000. For further info and viewing, call now!

CAM MACLEAN
386-2437
PACIFIC STRATA SERVICES LTD.

OPEN HOUSE
FRIDAY AND SATURDAY 2:00-4:30
MARIGOLD AREA—$59,500
3944 Interurban

8-years-old, 3 bedroom home. Living room with fireplace, dining room, all hardwood floors, kitchen with good sized eating area, full basement. Well-maintained yard completely fenced. Close to schools and on bus route. To view this new listing please call:

WELLS HOOKER
656-3924 Office 652-3634 Res.
MONTREAL TRUST CO.

SAAB IS HERE!
Parkdale MOTORS
2151 BLANSHARD
386-2277
Dealer License No. D4000

WINDSHIELDS REPLACED ALLIED GLASS
Victoria
388-5108
"Anything in Glass"

OAK BAY CONDOMINIUM WATERFRONT

Situated in one of South Oak Bay's most exclusive condominium residences, this superb 2-bedroom home is the ultimate in luxury living. Master en suite, spacious fully equipped kitchen, living room, dining room and magnificent view of Oak Bay Marina and the Islands. For details and appointments to view call:

TED WALFORD
RESIDENCE 598-1420 OFFICE 477-1841
BLOCK BROS. REALTY LTD.

IT IS A PLEASURE TO WORK

if you can see the fascinating activities of the Inner Harbour from your office window

HAVE A LOOK AT OUR CONVERTED HERITAGE BUILDING
1202-1216 WHARF STREET

for first class retail and office space. Fully air-conditioned, elevator service, carpeted floors and many more amenities than a new office block can offer

Ready for occupancy July 1st. We have up to 30,000 sq. ft. available, including parking at rear of building. For information, contact Mrs. G. Citra, Diversified Holdings Ltd., 388-9181 weekdays.

COMPARE Clarence House

139 Clarence St. (between Simcoe and Niagara)
- Magnificent sea view
- All are corner suites
- Guest suite
- Swimming pool, sauna, swirl pool, card room
- Undercover parking
- Ample storage facilities

Deluxe 2-Bedroom Condominium Suites $51,000 to $76,000

EXCEPTIONAL VALUES
TRADE YOUR PRESENT HOME SO WE MAY OFFER YOU A GUARANTEED SALE
OPEN DAILY 1 to 4:30 (Except Sunday)
EVENINGS 6:30-8:30
Call 592-2407 — EXCLUSIVE AGENTS

Whyte & Gower
OAK BAY PROPERTIES LTD. 2227 OAK BAY AVE.
"Victoria's Leading Condominium Brokers"

It's kind of nice to stand out

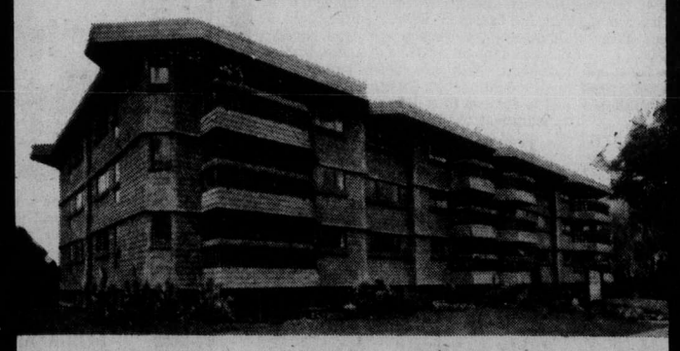

IF YOU HAVE A TASTE FOR QUALITY, YOU'LL LIKE

1145 HILDA ST.

Open for viewing daily 1:00-9:00 (except Sunday)

- 2 Bedrooms, 1½ Bathrooms
- Large Bright Living Room
- Wall-To-Wall Carpeting
- Hobby & Recreation Room
- Covered Parking
- Elevator
- Coloured Appliances
- Spacious Balconies-Patios

and much, much more.

Call NOW for a personal appointment to view 384-8101

$39,500 to $45,900

A Quality constructed Apartment Home, built by REESON & PINCH, who "back them better because they build them better."

THIS ONE DOES IT ALL, AND THAT'S A PROMISE FROM US.

KNOWLES REALTY LTD.

Bill Knowles 656-3779 or Greta Hofmeister 592-6372

ALUMINUM SIDING AND SOFFIT
WESCRAFT
Manufacturing Ltd.
2614 Bridge St. 385-1478

NHL cracks down on rowdies

TORONTO (CP) — The National Hockey League Players's Association has endorsed proposed rule changes that might speed up games and stiffen sanctions against violent participants.

In final sessions between the players' representatives and league owners Thursday, a recommendation was approved eliminating the position of team alternate captains, and with the abolished system goes the right of any player, with the exception of the captain, to argue a call with the referee.

If the NHL rules committee approves the recommendation, a player will be allowed to dispute a game call only on the invitation of the referee, and that invitation will be extended only to the team captain.

Players and owners also approved a recommendation of immediate and mandatory suspension of any player penalized for attempting to injure another player, pending the usual league inquiry.

Players' association executive-director Alan Eagleson said such suspended players would be reinstated with full pay if the inquiry finds them not at fault.

Also approved was a decision to trim training camp dates in the 1976-77 season to 21 days from the present 23. Exhibition games will be cut to eight matches from the present 10.

In another matter, Greg Neeld's attempts to play in the NHL received brief consideration at the meetings. The players' association supports Neeld's bid to play as long as he accepts the risk of injury to his remaining eye.

Earlier, league board of governors rejected use of a helmet designed to protect Neeld's good eye. He has been drafted by Buffalo Sabres of the NHL.

League owners at the meeting also proposed a Russia-NHL series for this season, but the players neither accepted nor rejected the owners' proposal pending presentation of further information about the idea.

As expected, the players lost their bid to have the 80-game schedule either shortened or condensed, at least for the 1975-76 season. Their proposal was to open training camps Sept. 15 and run the season from Oct. 1 to March 31, then streamline the playoffs.

"Nothing can be done for next season to condense the schedule," said Eagleson.

"But the owners probably will shorten the playoffs by playing four games in five or six days in most series."

Home run king named to all-star squad

NEW YORK (AP) — Hank Aaron heads a list of 12 players Alvin Dark of Oakland A's to complete the American League all-stars team for next Tuesday night's baseball game against the National League in Milwaukee's County Stadium.

Aaron, the major all-time home run leader, was named to his 25th all-star squad but his first one for the AL. He played in 23 games for the National League and was traded to the Milwaukee Brewers by Atlanta Braves last winter after shattering Babe Ruth's 714 home run record last season.

Aaron and first baseman George Scott will represent the Brewers. Besides them, Dark's bench will include Boston teammates Carl Yastrzemski and Fred Lynn; California third baseman Dave Chalk; shortstop Bucky Dent and second baseman Jorge Orta of Chicago White Sox; outfielder George Hendrick of Cleveland; Detroit catcher Bill Freehan; outfielder Hal McRae of Kansas City; Oakland outfielder Claudell Washington; and Texas first baseman Mike Hargrove.

They will back up a starting lineup dominated by Oakland and New York Yankees, who took seven of the eight starting berths. Minnesota second baseman Rod Carew, who led all players with 3,165,614 votes in fan balloting, is the only starter not Oakland or New York.

Other starters are outfielder Bobby Bonds, catcher Thurman Munson and third baseman Graig Nettles of the Yankees, all named to the starting team for the first time, and Oakland first baseman Gene Tenace, shortstop Bert Campaneris and outfielders Joe Rudi and Reggie Jackson.

Cowan four ahead with 18 to play

KITCHENER, Ont. (CP) — Gary Cowan of Kitchener shot a two-under-par 70 Thursday to maintain his lead in the Ontario amateur tournament at the 6681-yard Westmount Golf and Country Club after three rounds.

The home-course favorite started his game in the rain and finished just before another downpour began. High winds, rain and lightning marred the third day of the championship after two days of near-perfect weather.

Cowan's 213 total is four strokes ahead of his closest challenger, 20-year-old Mike Mealia of Toronto, who scrambled to an even-par 72 and a 217 total.

Rod Spittle of Fort Erie, tied with Mealia for second spot Wednesday, is holding on to third spot with 219 total after 2 two-over-par 74 round Thursday.

The field has been trimmed to 45 players with the cut at 234 for today's final round. The top four players earn a spot on the Willingdon Cup team to represent Ontario in interprovincial play.

Exhibition Park racing entries

VANCOUVER — Entries for today's thoroughbred racing at Exhibition Park:

FIRST RACE — Claiming, $2,050, for three-year-olds, one and one-sixteenth miles:
Cetoma (Carter) 115
hustlers Gem (Loseth 110
Clintavon (no rider) 115
C. Casey (Johnson) 110
Sevenworth (Smith) 115
Under Pressure (Krasner) 120
A Scottish Dream (Ho) 115
Good People (Skinner) 115
Bruces Idol (Loseth) 110
Cabinet Minister (Inda) 120
Also eligible:
Bayanahan Dancer (Furlong) 110
Ohsopink (Barroby) 118

SECOND RACE — $2,900, for two-year-olds, six furlongs:
Poolcana (Furlong) 115
Winning Touch (no rider) 115
Langleys Jet (Maese) 115
Close Vote (Smith) 120
Reina Cocina (Gilbert) 112
Mr. Bradley (Johnson) 115
Jungle Ann (Skinner) 112
Justice J.A. (Sanchez) 120
Brofield (no rider) 115
Fircrest Sue (Cuthbertson) 117
Also eligible:
a-Master Streaker (Barroby) 120
a-Host the Diamond (Barroby) 118
a — H. Barroby entry.

THIRD RACE — Claiming, $1,950, for four-year-olds and up, six and one-half furlongs:
Solar Deb (Furlong) 120
Come On Luv (Skinner) 117
Snow Run (Phillips) 117
Elsie J. (Johnson) 112
Miss Hambleton (LeBlanc) 117
On the Buckle (Maese) 120
Shot O Glory (Krasner) 117
Canada hemp (Loseth) 115
Leigh Erin (Sanchez) 117
Sand Penny (Inda) 120
Also eligible:
Angelic Shirl (J. Arnold) 117

FOURTH RACE — Claiming, $2,450, for three-year-olds, six and one-half furlongs:
Tompion T (Loseth) 110
Costa Rule (Salas) 117
Sunrise Song (Barroby) 117
Air Edd (Furlong) 117
Smoldering (Walker) 115
Pensive Peg (Johnson) 107
Hard Choice (Walker) 112
Garibaldi (Barroby) 117
Magic Magog (Wolski) 117
Anthony Go (Combs) 117
Also eligible:
War Horse (J. Arnold) 117
a-Miss Canora (Loseth) 104
a-Dark Blue Sky (no rider) 104
Maiors Pride (no rider) 112
Canadian King (Krasner) 117
Langley Beau (L. Airth) 109

FIFTH RACE — Claiming, $2,650, for four-year-olds and up, one and one-sixteenth miles:
Mr. Tom Thumb (Cuthbertson) 118
Magic Shadow (Sanchez) 119
Man In Silk (Barroby) 120
Pacific Rim (Johnson) 111
McNoon (Skinner) 118
Cindys Kin (Loseth) 106
Craiggell (J. Arnold) 117
Lord Bug (Salas) 117

SIXTH RACE—Claiming, $3,000, for two-year-olds, six furlongs:
Forever John (Gilbert) 120
Dashing Dance (J. Arnold) 115
My Man Friday (Smith) 115
Mountain Law (Cuthbertson) 117
Willie The Kid (Phillips) 115
Royal Place (LeBlanc) 120
Little John Brown (Carter) 115
Years And Honour (Sanchez) 115
Whisht (Wolski) 117
Sunday Summit (Furlong) 110

SEVENTH RACE — Allowance, $3,200, for three-year-olds, six and one-half furlongs:
Saucy Alicia (Salas) 117
Shantys Princess (Smith) 115
First Rainbow (LeBlanc) 120
Devils Daughter (Skinner) 115
Devonish (no rider) 110
Rhondas Babe (Phillips) 115
Sailors Jewel (J. Arnold) 115
Craigdine (Carter) 115
Majas Coronet (Walker) 110
Go Peg Go (Loseth) 115

EIGHTH RACE — Handicap, $5,025, for 3 year olds and up, six and one-half furlongs:
Mr. Criterion (Salas) 113
Regal Path (Smith) 118
Tow The Line (Jarnold) 115
Running Chan (Skinner) 115
Avec Plaisir (Wolski) 115
Coulee Sage (Furlong) 116
Tex's Troublemaker (Johnson) 115
Island Drifter (Sanchez) 115
Devon Sea (Carter) 114

NINTH RACE — Allowance, $5,225, for 4 year olds and up, one and one-sixteenth miles:
Lefarge (Phillips) 117
Charlescrest (Johnson) 110
Matabhai (Jarnold) 115
Rising Fortune (Inda) 118
George Vancouver (Loseth) 110
Trustwood (Sanchez) 117
Poonaward (Skinner) 115
Hunechin Chief (Carter) 117

TENTH RACE — Claiming, $2,675, for 3 year olds, six and one-half furlongs.
Peerless Peg (Loseth) 115
Alder Lily (Carter) 115
Spier D (LeBlanc) 120
Elsie Go Go (Maese) 115
Hidden Lake (Krasner) 115
Val Maria (no rider) 115
Pallotti (no rider) 110
Village Light (Johnson) 110
Minstrel Music (Skinner) 115
Rehability (Walker) 110

Selections

1. Cabinet Minister, Good People, Under Pressure.
2. Justice J. A., Brofield, Langleys Jet.
3. Sand Penny, Come On Luv, Elsie J.
4. Costa Rule, Tompion, Pensive Peg.
5. Andys Kin, Man In Silk, Craigdell.
6. Royal Place, Mountain Law, Forever John.
7. Shantys Princess, Devonish, Craigdine.
8. Island Drifter, Devon Sea, Tex's Troublemaker.
9. George Vancouver, Trustwood, Poonaward.
10. Peerless Peg, Elsie Go Go, Alder Lily.

DELUXE AND SPACIOUS CONDOMINIUM
BEACON HILL PARK DISTRICT
Concrete and brick construction with a limited view of the ocean and Olympics. LARGE 1320 sq. ft., 2-bedrooms, 2 bathrooms, fridge, stove, washer, dryer, garburator, all drapes and curtains, deluxe carpeting throughout. Low monthly maintenance. ½ block from waterfront, close to shopping. Enjoy at long last your leisure time, free from home worries. Let us sell your home and move in right away Asking price $58,800.

GARDENERS PARADISE ON ½ ACRE LOT
CENTRAL SAANICH DISTRICT
ASKING PRICE $74,800
OPEN HOUSE THURS., FRI., SAT. 1:30-4:30
Split level, 7 year old, Gold Medallion Home featuring 4 bedrooms, 2 bathrooms, also included is a small guest home. This home offers privacy and seclusion and is set amongst a wealth of fruit trees and shrubbery. Priced realistically for a quick sale. MLS. For viewing and information:
CALL PATRICK SNOW 592-3931
Island Homes Ltd. 386-7545

Master Craftsmanship
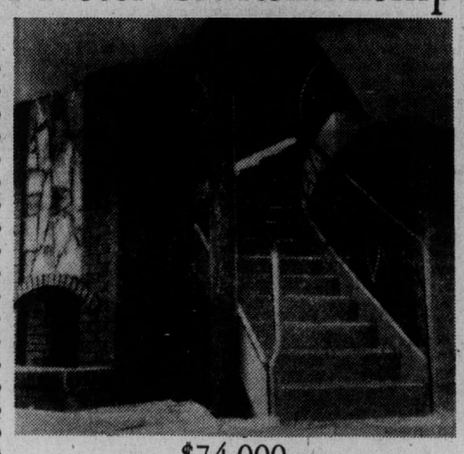
$74,000
The price on this superbly crafted 1,930 sq. ft. home has just been reduced to effect a quick sale. Included are: 4 large bedrooms, 2½ bathrooms, beautiful winding stairs to second level, oak parquet floors, and much more. Vendor will consider carrying a second mortgage and will take building lot or stamp and coin collections in trade. View by appointment only. MLS 12622.
Doug Ref, 479-5761
DOUGLAS REALTY LTD. 385-8784

OPEN HOUSE
SAT., JULY 12 — 1:30 to 4:30
7268 BRENTWOOD ROAD (Verdier off W. Saanich Rd.)
THE ROSES IN THE YARD WILL NEED T.L.C.
Beautiful Brentwood, sundeck with water and mountain view. Three-bedroom bungalow, cosy fireplace in living/dining room, full basement with large rec room, 3-piece bath (stall shower), workshop area and garage. Good starter or retirement home. Can be purchased with low down payment to qualified purchaser. Owner has purchased and is anxious to sell. For information or appointment to view, call:
FOR SALE Royal Trust THE SIGN THAT SELLS
GALE CHRISTENSON
477-0191 or res. 477-0723

$1034 to $4500
DOWN PAYMENT
30 Year C.M.H.C. Financing Plus B.C. Gov't 2nd
BUYS
You a Lovely 2-Bedroom Condominium
HOME
Chelmsford Manor
1041 ROCKLAND
"Close to Downtown"
HURRY
SEE THEM NOW—ONLY 4 LEFT
OPEN HOUSE DAILY 1 - 4:30
EXCEPT SUNDAY
Whyte & Gower
OAK BAY PROPERTIES LTD.
2227 OAK BAY AVE.
CALL 592-2407
For Special Viewing

Arran House
545 Rithet St.
Luxury Condominium Suites
1 2 or 3 bedrooms, some suites with fireplaces, 1½ bathrooms, kitchen with 30" self-clean range, 14 cu. ft. frost-free fridge, garbage disposal, dishwasher, your own washer dryer, lockers plus ample in-suite storage. EXTRA LARGE BALCONIES.
From $38,400
OPEN TO VIEW DAILY
2-4:30
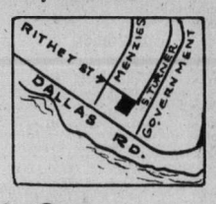

Whyte & Gower
OAK BAY PROPERTIES LTD. 2227 OAK BAY AVE.
Exclusive Agents: Victoria's Leading Condomium Brokers: Call 592-2407
Built by J. Fitterer Builders Ltd. 388-7433, 598-1223

OPEN FRIDAY
2020 SKYLINE TERRACE

1:30-4:30—Situated on ¼ acre in Central Saanich which can be reached via Stelly's Cross Road and Seabrook. In beautiful condition with well developed in-law suite in basement. Only 3 years old, spotless and all landscaping completed.
JACK THOMAS
386-3231 385-2119
BLOCK BROS. REALTY LTD.

Can IDB help you?
one of our representatives will be in the following area
July 16 Royal Oak — Foster
July 17 Sidney — Fred Zantvoort
July 17 Esquimalt — Larry Vincent
July 18 Sooke — Sooke Motel — Doug Connell
If you would like our representative to call and discuss your requirements please telephone 385-3375 for an appointment.
If you require financing to start, modernize or expand your business and are unable to obtain it elsewhere on reasonable terms and conditions, perhaps IDB can help you
idb INDUSTRIAL DEVELOPMENT BANK
850 Fort Street Phone 385-3375

$$$$$$$$$$$$$$$$$$$$
DIRECT LENDERS
NO HIDDEN CHARGES
• Commercial
• Residential
• Subdivisions
388-9172
TREVOR MILSTED
FARMERS & MERCHANTS TRUST COMPANY
731 FORT STREET
$$$$$$$$$$$$$$$$$$$$

★ Open House ★
SATURDAY, JULY 12
1:30 - 4 P.M.

951 JASMINE
Attractively renovated family home in a desirable area, close to schools, parks, bus. Three bedrooms, plus den, large living room. Ideally suited for a young family or retired people. A drive-by does not reveal all the attractiveness and amount of living space. So come on in. Low down payment possible. Price $46,900. MLS. In attendance, Doug MacKillop.
To preview, please phone 384-0308 (residence) or
FRANK BEAMISH REALTY, 385-5113

LONSDALE COURT
1611 Belmont Avenue
7 UNITS
2-BEDROOM FAMILY TOWNHOUSE CONDOMINIUMS
(Some with Basements)
Features:
• Wall to Wall Carpets • 1½ Baths in All Units • Colored Appliances • Custom Cabinets • Fireplaces • Feature Walls • Undercover Parking • Electric Heat
Priced $46,900-$48,200
OPEN DAILY (EXCEPT SUNDAY)
1:30 to 4:30 P.M. and 7:00 to 9:00 P.M.
A WESTMONT VENTURES LTD. PROJECT
Exclusive Sales Agents:
WESTMONT REALTY LTD.
386-6796

BROWN BROS. on BLANSHARD
385-8771 (Anytime)
"Since 1918"
REAL ESTATE
FEE APPRAISALS
for
Estates, Mortgages, Sale or Purchase, Replacement Value for Insurance Purposes, Valuation Day, Residential, Commercial, Industrial, Rural and Remote Properties in B.C.
Leonard M. Mumford, F.R.I., A.A.C.I.
James P. McDonall
Frank L. Butler, F.R.I., R.I. (B.C.)
Douglas E. Lodding, R. I. (B.C.)
"People Helping People"

PARK PACIFIC
proudly invites you to inspect
Victoria's Newest and Most Exciting Luxurious Self-Owned Apartment Homes in the Heart of Downtown Victoria
777 BLANSHARD at McCLURE
THE SAVOY
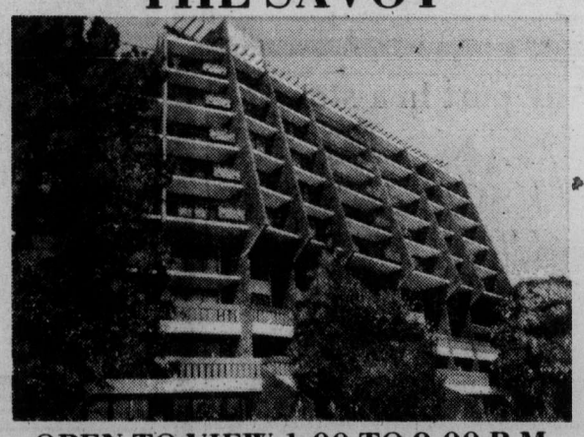
OPEN TO VIEW 1:00 TO 9:00 P.M.
* 55 Deluxe Condominium Suites in the heart of the city.
* Easy access to all activities in Downtown Victoria—Church, recreation, shopping, park, and Inner Harbour.
* Live in quiet luxury with the life of a busy city all around to stimulate your interest whenever you so desire.
* Shop, compare—with nearly 60% sold in the first six weeks on the market, there is nothing like these superior suites for value, nor will there likely be in the future. Remember, 11 storeys of steel and concrete, 2 floors of underground heart-of-the-city parking.
* These apartment homes are meeting the approval of discerning Victorians in large numbers.
* Bachelor from $35,000, 1-Bedroom from $38,000, 1-Bedroom and den from $44,000, and 2-Bedroom from $58,000.
For appointment to view in morning
Call—The Savoy, 382-7521, or 384-4657
Park Pacific Investments Ltd.
383-4124
Or J. B. Young, res. 598-1818
Trade in your present home or we will offer you a guaranteed sale.

Boucha's eye damaged

MINNEAPOLIS, Minn. (AP) — Henry Boucha testified Thursday that he was struck above the right eye by Dave Forbes' hockey stick, and that he still suffers from double vision at times as a result of the blow.

"He threw a punch with the stick in his hand," Boucha told a Hennepin County district court jury. "I think it would have hit me lower, but I kind of ducked and it caught me above the right eye."

Forbes, 26, of Boston Bruins, is being tried on a charge of aggravated assault with a dangerous weapon in a case that marks the first time a professional athlete has been prosecuted on a criminal charge for actions that occurred during a sports contest in the United States.

Boucha, 24, testified he still suffers from double vision whenever he looks up. That particular condition, he said, has prevented him from completing a contract with Minnesota Fighting Saints of the World Hockey Association. He was with Minnesota North Stars at the time of the incident.

"I still have double vision in the lower gaze," Boucha said. "When I lift my head, the muscle doesn't pull the eye down."

Boucha said he and Forbes had "given each other a couple cheap shots with elbows in the chest" before they were penalized for a fight that broke out in the first period of an NHL game Jan. 4 at Bloomington, Minn.

"He (Forbes) gave me an elbow and I dropped my gloves and stick and punched him," Boucha said. "There were a lot of words back and forth and swearing in the penalty box. He distinctly said he was going to shove the stick down my throat.

A week after the incident, Boucha underwent surgery to repair a small bone that had been fractured near his eye.

"They put a teflon plate in the bottom of the eye," he said.

On cross-examination, Boucha said he had received stitches from 12 to 20 times as a result of injuries suffered during hockey games.

A teammate of Boucha's on the North Stars, Murray Oliver, testified that Forbes struck Boucha with his stick while throwing an overhand punch.

"I saw blood gush out and Henry started to go down."

Earlier Thursday, a penalty timekeeper testified that he heard Forbes threaten to shove his stick down Boucha's throat. But on cross-examination, the official said he didn't actually see Forbes strike Boucha with the stick.

McGinnis signs NBA contract

PHILADELPHIA (AP) — George McGinnis, who accepted a $500,000 bonus from New York Knicks of the National Basketball Association in May, signed a six-year contract Thursday with Philadelphia 76ers.

McGinnis, a six-foot-eight-inch forward, appeared at a news conference with 76ers management only hours after the contract was signed in the New York offices of NBA commissioner Larry O'Brien.

It was O'Brien who declared McGinnis's signing with the Knicks as illegal because Philadelphia held the player's NBA draft rights.

Two newspaper accounts put the 24-year-old former Indiana Pacers star's earnings at between $2.5 and $3.2 million.

Philadelphia general manager Pat Williams refused to disclose the terms, but said: "It's a big contract, maybe one of the bigger ones of all time.

McGinnis, asked what he signed for, said: "I don't even know. I didn't add it up yet."

Williams, asked if McGinnis will return the $500,000 bonus to the Knicks, said: "George's hands are clean. We've incurred that responsibility on George's behalf. We've taken over that obligation."

Twitty takes lead

MOLINE, Ill. (AP) — Rookie Howard Twitty Jr. Thursday forged to a five-under-par 66 to take the first-round lead in the $75,000 Quad Cities Open golf tournament.

Terrance Dill, who returned to the pro tour last February, and Dave Eichelberger, eighth-highest money winner last year, each finished at 67 to share second, one stroke back.

Frank Beard was alone at 68 while among those at 69 were defending champion Dave Stockton and Sam Snead.

Twitty, 26, earlier played two years on the Asia golf circuit and claimed the Thailand Open title last March. "I won $3,500 and a nice little trophy," he said.

Jockey dies

OMAHA, Neb. (AP) — Jockey Mike Phelps, thrown from his mount onto the railing at Ak-Sar-Ben race track June 18, died Wednesday afternoon during lung surgery in an Omaha hospital.

"A Real Marine Engine"
BRITISH SEAGULL

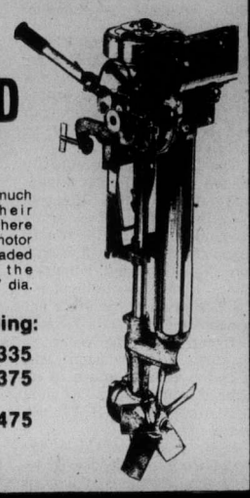

OUTBOARD MOTORS

High gear ratio gives them much more thrust than their horsepower indicates. Where else can you find a 37-lb. motor that swings an 11" dia. 5-bladed propeller? Even the FEATHERWEIGHT has a 6" dia. 4-bladed prop.

4 MODELS, Including:
3¾ h.p. $335
6¼ h.p. $375
Long Shaft $20 Extra
10½ h.p. $475
Long Shaft $20 Extra

VICTORIA Lawnmower Hospital LTD.
834 Johnson St. 386-8338

McDONALD SUPPLY LTD. 492 Cecelia Rd. 386-6745
WAREHOUSE SHOWROOM
(EVERYONE WELCOME)
• Refrigerators • Dishwashers • Freezers • Ranges • Microwave Ovens
DON'T BUY UNTIL YOU CHECK OUR PRICES!
McDonald's — One-Stop Shopping for Builders and Home Buyers, Home Renovators and Any Budget Conscious Consumer.
THIS WEEK'S SPECIAL
MEDIUM SHAG 6 DECORATOR COLORS ONLY $4.99 SQ. YD.
HOURS: 8:30 to 5:30 P.M. — FRIDAY NIGHTS 'TIL 9
McDONALD'S GUARANTEE — You Must Be Satisfied!
Call Bill, Barry or Ken for Expert IN-HOME Carpet Service — No Obligation to Purchase — 386-6745

D.G.'S auto & cycle
3244 DOUGLAS STREET

TURTLE HOT WAX Apply and wipe—no buffing!	1.99	GUNK ENGINE BRITE SPRAY CLEANER	1.99
SUPER HARD SHELL LIQUID SELF-POLISHING PASTE (with applicator, 2.89)	2.49	MOTOR MEDIC No. 2 ENGINE TUNE-UP	1.19
BUG AND TAR REMOVER	99¢	CARB MEDIC CARBURETOR CLEANER	1.59
ZIX-WAX CAR WASH	2 for 39¢	10-MINUTE RADIATOR FLUSH	99¢
		WATER PUMP LUBE	99¢

ALL IGNITION TUNE-UP PARTS 15% OFF
ARMORALL 8 oz. 2.99 4 oz. 1.69
ALL HOLLEY REBUILD AND TRUCK KITS 15% OFF
SAVE ON GAS! MOBELEC Electronic Ignition KITS Increase performance on US and import cars 84.95 kit
CLEARANCE THRUSH HEADERS 59.95 set
The Best from STANT and CASCO OIL CAPS RAD. CAPS Locking GAS CAPS
Replacement Elements Cigarette Lighters 20% off
Protect your Investment! FORGED WHEEL LOCKS BY McGARD The best you can buy! All applications 15.96 set
FREE 4 oz. Armorall with every set
AH-OOO-GAH HORNS 2-Trumpet Air Horns YOUR CHOICE 22.96
36.96 INDYMATIC by Hurst AUTOMATIC FLOOR SHIFT CONVERSION
MON.-FRI. 9-10 P.M. SAT. 9-5 P.M. CHARGEX 382-4012

CAPITAL JULY Clearance
BARGAINS EVERYWHERE YOU LOOK
Downtown BONUS DAY
SAVE 20% AND MORE!
SHOP FRIDAY 9-9

TENNIS RACQUET

Sturdy aluminum frame tennis racquet. Factory nylon strung at a great summer saving. Regular 14.95 each.
BONUS DAYS SPECIAL 11.88
AEROPLANE TENNIS BALLS 3 To Tin, vacuum packed. SALE 3.19

SAVE ON SWIMMING ACCESSORIES

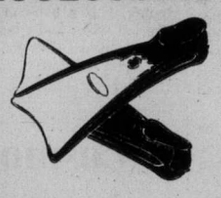

• OPEN HEEL SWIM FINS Sizes 2-5. Reg. 3.95 ..... 2.99 Sizes 5-10. Reg. 4.95 ..... 3.95
• SWIM MASK AND SNORKEL Reg. 3.95 ..... 2.99
• SEA KID DIVING MASK Reg. 1.99 ..... 99¢
• SNORKELS Reg 99c ..... 69¢
• THUNDERFISH DIVING FINS Professional model—large. Reg. 12.95 ..... 6.99
• TABAC DIVING MASK Professional model. Reg. 8.95 ..... 5.99

TROLLING ROD

DAIWA 2-piece fibreglas trolling rod with good quality chromed eyes and tip top. Wood handle and foregrip. 7 foot. Regular 19.95 each. BONUS DAYS SALE 15.88

RUBBER HOSE

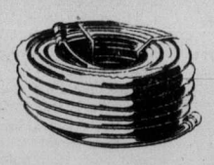

BLACK rubber garden hose. Far outlasts any plastic—complete with good quality brass couplings. ½" Diameter. 50 FOOT Reg. 17.95 BONUS DAYS SPECIAL 13.99
100 FOOT Reg. 34.50 BONUS DAYS SPECIAL 27.50

FLORAL GARDEN TOOLS
ASHTON floral gardening tools. Handy for working around shrubs, floral gardens, etc. YOUR CHOICE of shovel, hoe, cultivator or rake at one low price each. BONUS DAYS SALE, each 2.29

SLEEPING BAGS

COME in and see the LARGEST and BEST selection of sleeping bags on VANCOUVER ISLAND! Over 60 models—whether you're a weekend camper or avid outdoorsperson we have a bag to suit your needs . . . and your pocketbook!

SPORTSMAN II
Deluxe 2-lb. polyester fill adult size summer sleeping bag. Cut size 36"x77" with polyester/cotton outer shell, sports flannellette lining and full zipper.
Regular 19.95 BONUS DAYS SPECIAL 15.95

SPORTSMAN
3-lb. WONDERPUFF polyester fill with deluxe NYLON/COTTON outer shell, print flannellette lining and full zipper. Cut size 36"x77".
Reg. 25.95 BONUS DAYS SPECIAL 20.75

D100
Ideal backpacker summer bag. 1-Lb. Dacron II fibrefill, cut size 30"x75" with water repellant nylon outer shell and lining. Full zipper, nylon stuff bag with provinces label.
Reg. 25.95 each. BONUS DAYS SALE 19.95

MARK IV
For the campers who want a warm extra long sleeping bag. Roomy cut size 36"x88" with 4-lb. WONDERPUFF polyester fill, FORTREL/NYLON deluxe outer shell, sports flannellette lining, full zipper with storm welt.
Reg. 35.95 BONUS DAYS SPECIAL 28.88

KILIMANJARO PACK
Tubular alumi-"H" frame with padded adjustable shoulder straps with BLUE or BROWN nylon pack with 5 zippered outside pouches. Reg. 23.95.
BONUS DAYS SALE 18.88

DELUXE FRAMPACK
EVEREST JUNIOR or TWIN PEAKS deluxe pack and frame for ladies or teenagers. Tubular magnesium alloy frame with padded adjustable shoulder pads, turnbuckle torsion adjustment, deluxe ORANGE or BLUE nylon pack with 6 zippered outside pouches and spreader bar. Reg. 29.95 complete.
BONUS DAYS SPECIAL 22.99

SEAFOREST MULCH
2 Cubic foot bale Completely organic terrific for gardens, decorative landscaping, etc. Also helps to save water during hot summer days.
BONUS DAYS SPECIAL 1.79

¼" DRILL

McGRAW EDISON ¼" electric drill with geared chuck and key. 2.6 AMP 110 VOLT AC/DC motor, 2000 R.P.M.
BONUS DAYS SPECIAL 9.99

PYREX PERK 02
6 Cup size. Brews great coffee all the time. Our regular low price 8.88 each.
BONUS DAYS SALE 6.99

10" FAN
TORCAN 10" oscillating electric fan on pedestal base. Single speed with tilt adjustment.
Regular 34.50 BONUS DAYS SPECIAL ... 27.50

PYREX TEAPOT
6 Cup PYREX glass stovetop teapot for home or summer cabin use.
BONUS DAYS SPECIAL 4.99

BONUS FABRICS SPECIALS
Take advantage of the great values offered in our FABRICS Department during BONUS DAYS!

POLYESTER KNITS
60" Width—dots, plaids, gingham checks and prints in a good selection of colors. Light and dark shades. Great for pant suits, skirts, vests or dresses. Regular 5.95 per yard.
BONUS DAYS SALE 4.49

ACRYLIC PLAIDS
60" Width. Washable, ideal for skirts, vests, jackets or pants. Linen look in pastel shades with checks and some co-ordinating plains to match. Regular to 5.95 per yard.
BONUS DAYS SPECIAL 3.95

POLYESTER and RAYON
45" Linen look polyester and rayon in prints, florals, checks and fleck designs plus some plains in a wide choice of colors. Just right for that summer skirt, vest or dress. Regular 2.98 to 4.95 per yard.
BONUS DAYS SPECIAL 2.39 to 3.95

PRINTED COTTONS
45" Width, washable cottons in dark and pastel shades for summer tops, skirts, blouses or dresses. Regular to 2.29 per yard.
BONUS DAYS SALE 1.49 and 1.69

60" POLYESTER KNITS
Floral prints, dots, checks, flecks, linen look, stripes and co-ordinating plains. A wide selection of colors. Ideal for making pant suits, jackets, skirts and vests. Regular 4.95 and 5.95 per yard.
BONUS DAYS SPECIAL 3.95 and 4.75

FREE PARKING IN CAPITAL'S LARGE PARKING LOT
CAPITAL IRON & METALS LTD.
1832 STORE STREET 385-9703

Rolf Schetterer

Rolf away to world championships

By REG REYNOLDS

Rolf Schetterer says Canada's amateur wrestling is about 20 years behind his native West Germany.

But the 15-year-old Victoria newcomer, who is one of the top young wrestlers in the world, and his coach, Ed Ashmore, are working hard to improve Canada's standing.

Schetterer moved to Victoria from Germany with his parents a year ago, and since then has been under the tutelage of Ashmore.

In the part of Germany where Schetterer grew up — about 10 miles from Stuttgart — wrestling is as popular as hockey is in Canada and numerous Olympic competitors have come from his home town, including his former coach, Adolf Segar, who won a bronze medal at Munich in 1972.

Because there is less competition in B.C. for a wrestler of Schetterer's experience and ability (he started wrestling when he was eight-years-old), Ashmore is keeping him busy against international competition.

Today, the pair leaves on a month-long tour which will culminate with Schetterer wrestling in the world infantile championships at Santo Domingo, Dominican Republic.

They start by attending a clinic at St. Paul, Minn. where coaches from Russia, Japan and the United States will give instruction to coaches and wrestlers.

Then they will travel to Winnipeg for the National Youth Camp. The top wrestlers at Winnipeg are selected to the Canadian team which will represent Canada at the world championships in Bulgaria, while the runners-up will make a tour of the United States.

At Winnipeg, Schetterer will be competing against 20-year-olds and under, but a Santo Domingo he'll be wrestling in his own age-class (16-and-under).

Ashmore, who coached Taras Hryb, a Canadian age-class champion and Olympic competitor, and George Richey, a sixth-place finisher at last year's world championships, feels Schetterer has an excellent chance to win a medal at Santo Domingo.

Last month, he proved he was ready when he defeated the United States National AAU champion in an invitational meet at Portland. Schetterer, who weighs in at 195 lbs., was suffering from an infection on his right arm, but defeated the American, 8-3.

The victory was his biggest since moving from Germany, where he won four West German age-class championships and two all-Germany age-class championships.

Two wins, one tie in '75

Lions shut out Argonauts

TORONTO — B.C. Lions are now one of two unbeaten clubs after 12 Canadian Football League pre-schedule games.

Playing in Toronto Thursday night before 32,234 fans, the Lions came away with a 4-0 victory over the Argonauts on an artificial surface which had been made slick by an early evening deluge.

The Lions had previously beaten Ottawa Rough Riders and tied with Montreal Alouettes while the Argos went into the game owning one-point victories over Hamilton Tiger-Cats and Winnipeg Blue Bombers. Edmonton's 2-0 Eskimos are the other unbeaten club.

Exactly like the score indicates, neither team was able to generate much of an offence, the Lions winning what there was of it, 201 net yards to 142.

Lions used Peter Liske for the entire game, reportedly to give the Argonauts a chance to see if the veteran quarterback would be worth a trade. With Don Moorhead ranked as their regular and import-rookie Ken Johnson and Canadian-veteran Eric Guthrie around, the Lions are reportedly willing to use Liske in a trade, preferably for a good running back.

Liske provided no startling figures, completing five of 14 passes for 88 yards and getting 123 yards from his runners. But he almost always got possession near his goal-line, had what should have been a touchdown pass dropped and wound up with a businesslike if not-too-productive performance.

It was more than could be said for the Argonauts, who used rookie Rick Worley in the first half and holdover Mike Rae after the intermission and made things tough for their signal-callers with mistake-dotted support. The Argos lost the ball twice on fumbles and twice on interceptions, they drew six penalties and usually-reliable Zenon Andrusyshyn didn't get a point from three field-goal chances. They were from 40, 44 and 47 yards, but that is normally within his range.

Guthrie got all of the B.C. points, kicking a 26-yard field goal in the second quarter and getting a point from a 27-yard field-goal try in the fourth.

Rookie Charlie Davis led on the ground with 47 yards from nine chances to carry the ball. Lou Harris also ran nine times, picking up 36 yards. Tony Moro made three of the five B.C. catches, getting 23 yards, but rookie-Canadian Randy Ragon made the best play of the game with a spectacular catch which brought 33 yards.

* * *

B.C. 4, TORONTO 0

First Quarter
No scoring.

Second Quarter
1. Field goal, Guthrie from 26 yards, 6:46.

Third Quarter
No scoring.

Fourth Quarter
2. Single, Guthrie from 27 yards, 9:13.

B.C.	0	3	0	1—	4
Toronto	0	0	0	0—	0

Tigers stretch win streak but fail to clear cellar

Detroit Tigers are last in their division, but they are closer to the lead than Los Angeles Dodgers and not much worse off than the runners-up in major league baseball's other two divisions.

Moving fastest of all at the moment, the Tigers extended their win streak to nine games Thursday by edging out Kansas City Royals, 3-2.

Victory didn't move the Tigers any closer to Boston Red Sox, who now lead the American League East by two and a half games because they won Thursday while New York Yankees were losing, but the Tigers did pull even with Cleveland Indians.

The Tigers pecked away for single runs three times in the first five innings and then held their slender lead behind the clutch pitching of Vern Ruhle and Bob Reynolds, who bailed him out of a one-on, one-out situation in the ninth inning.

Rookie Fred Lynn was again prominent for the Red Sox, batting in four runs in the 8-7 win over Texas Rangers. A three-run ninth-inning homer by Jeff Burroughs tied the score but two-out singles by Denny Doyle and Cecil Cooper around a passed ball broke it up in the Boston half.

Yankees, now losers nine times in 11 games, were taken down, 6-3, by Minnesota Twins, who got four hits from Tony Oliva.

In the National League, the streaking Pittsburgh Pirates boosted lead margins for themselves and the idle Cincinnati Reds by knocking off the stumbling Dodgers, 4-1, behind the hitting of Willie Stargell and the pitching of Jerry Reuss.

Stargell broke a 1-1 tie with a sixth-inning single, then provided insurance in the eighth inning with a two-run homer. Reuss who had last-inning help from Dave Guisti, pitched a five-hitter.

* * *

NATIONAL LEAGUE

Eastern Division

	W	L	Pct.	GBL
Pittsburgh	51	32	.615	—
Philadelphia	47	39	.547	6
New York	43	38	.531	7½
St. Louis	40	43	.482	11½
Chicago	40	47	.460	13½
Montreal	34	45	.430	15½

Western Division

	W	L	Pct.	GBL
Cincinnati	57	29	.663	—
Los Angeles	48	40	.545	10
San Francisco	40	45	.471	16½
San Diego	40	46	.465	17
Atlanta	36	48	.429	20
Houston	32	57	.360	26½

San Diego	000 001 000—	1	8	1
Chicago	020 000 10x—	3	5	1

Freisleben 3-9, Frisella (7), Tomlin (8), Spillner (8) and Kendall; Burris 8-6 and Swisher.

Los Angeles	000 100 000—	1	5	2
Pittsburgh	001 001 02x—	4	8	1

Hooton 6-9, Marshall (8) and Yeager; Reuss 10-6, Giusti (9) and Sanguillen. Home runs: Los Angeles—Garvey (11th); Pittsburgh—Stargell (15th).

AMERICAN LEAGUE

	W	L	Pct	GBL
Boston	47	37	.560	—
Milwaukee	45	40	.529	2½
New York	44	40	.524	3
Baltimore	40	42	.488	6
Cleveland	37	46	.446	9½
Detroit	37	46	.446	9½

West Division

	W	L	Pct	GBL
Oakland	53	31	.631	—
Kansas City	46	39	.541	7½
Texas	41	46	.471	13½
Chicago	38	44	.463	14
California	40	48	.455	15
Minnesota	38	47	.447	15½

Detroit	001 110 000—	3	11	2
Kansas City	002 000 000—	2	8	1

Ruhle 8-5, Reynolds (9) and Freehan; Busby 11-7 and Healy, Martinez (9). Home run: Detroit — Pierce (3rd).

Texas	000 210 013—	7	13	1
Boston	201 400 001—	8	9	1

Perry 7-14 and Sundberg; Pruitt (9); Barr 6-6, Cleveland (5) and Fisk. Home runs: Texas — Randle (3), Burroughs (17th); Boston — Lynn (16th).

Minnesota	030 002 010—	6	9	0
New York	001 000 101—	3	7	0

Corbin 5-6, Albury (9), Johnson (9) and Borgmann; Dobson 9-8, Lyle (7) and Munson. Home runs: Minnesota — Oliva (8th); New York — Bonds (20th).

Baltimore	101 110 300—	7	15	1
California	000 001 002—	3	9	1

Cuellar 7-6 and Hendricks; Figueroa 7-5, Hassler (7), Hockenberry (8), Hudson (9) and Rodriguez, Hampton (8). Home runs: Baltimore — Singleton (7th), Northrup (5th).

Sport digest

Andrea earns singles title

Andrea Wiles of Beacan Hill won the women's "B" singles of the Victoria City Closed Tennis Tournament, Thursday, at Victoria Racquet Club.

Miss Wiles, who came up through the city parks system and has had no formal instruction, scored a 6-4, 6-0 victory over Terry Kean of Langford.

It was the second championship of the year for Miss Wiles, who won the "B" title at the Courtenay "First Chance" tournament.

In women's "B" doubles, Pat Olson and Louise McMinn of the Racquet Club and Jean Shaw and Ann Graham of Island Indoor Tennis earned berths in today's finals.

The Racquet Club duo downed Vicki Coutts of Racquet Club and Betty Hutton of Oak Bay, 6-0, 6-1, while the Island Indoor pair defeated Miss Wiles and Lynn Johnston of Beacon Hill, 6-1, 4-6, 7-5.

Some "B" event finals will be played today, and all "A" finals are scheduled for 9-12 a.m. Saturday at the Racquet Club.

MacPhail cracks whip

NEW YORK (AP) — Lee MacPhail, president of the American League, announced Thursday that he has fined infielder Doug Griffin of Boston Red Sox and reprimanded Griffin and outfielder Dwight Evans for their treatment of Boston Globe columnist Bob Ryan in the club's dressing room last month.

It was reported that Griffin shoved Ryan and Evans prevented the reporter from entering the baseball team's locker room after publication of a critical column. The amount of the fine was not announced.

Poland wins gold

MONTREAL (CP) — Poland defeated a tough United States squad 15-3, 15-9, 15-8 Thursday night to win the gold medal at a four-nation men's volleyball tournament.

The U.S.was awarded the silver medal while Czechoslovakia defeated Canada 15-5, 15-1, 15-11 to take the bronze.

Poland had defeated Canada 15-8, 15-10, 15-3, and the U.S. upset Czechoslovakia 2-15, 15-12, 15-11, 12-15, 15-10 in semi-final play Wednesday night.

Hamilton sets record

Wayne Granger turned on the power and John Hamilton turned on the damper, with the result that each was instrumental in helping his club to a National Lacrosse League win Thursday night.

Granger scored three of his four goals in the third period to spark Maryland Arrows to a 12-8 decision over Long Island Tomahawks.

Hamilton a Victoria product, set a league record by blanking Montreal Quebecois for 32 minutes and 39 seconds as Philadelphia Wings took a 13-11 verdict.

Hamilton surpassed Montreal goalkeeper Dave Evans' shutout skein of more than 28 minutes set last month against Boston Bolts.

Ashby joins Leafs

TORONTO (CP) — Toronto Maple Leafs announced Thursday that centre Don Ashby, the National Hockey League club's No. 1 amateur draft last month, has signed a multi-year contract.

Ashby, a 20-year-old native of Kamloops, was selected sixth over-all in the draft. The 6-foot-1 Ashby, who weighs 185 pounds, played with Calgary Centennials of the Western Canada Hockey League the last three seasons, completing the 1974-75 campaign with 52 goals and 68 assists for 120 points.

Calgary Cowboys, formerly Vancouver Blazers, of the World Hockey Association made a substantial offer for Ashby's services.

His lawyer, Dennis Coates of Kamloops, general manager Jim Gregory of the Leafs and Ashby met for several hours Wednesday when they apparently agreed on the contract. No terms or length of the contract were revealed.

The Original Knight
SOLUNAR TABLES
When To Fish Or Hunt

According to the Solunar Tables calculated for this area, the best times for hunting and fishing for the next 48 hours will be as follows (Times shown are Pacific Daylight Times):

Minor A.M.	Major A.M.	Minor P.M.	Major P.M.
TODAY			
7:20	1:50	7:45	2:10
TOMORROW			
8:25	2:45	8:50	3:05

Minor periods, shorter in duration, light type. Major periods, lasting 1½ to 2 hours, dark type.

Cosmos breeze to win

Defending-champion Gordon Head Cosmopolitans drubbed Central Saanich, 22-1, in their first game of the District 14-15 year-old Babe Ruth tournament at Lambrick Park, Thursday.

Chris Bell pitched a one-hitter, had two singles and drove in one run ,while Eddie Geric had three hits and drove in a run and Jeff Warren had three hits and drove in three runs.

The four-team double-knockout tournament continues today with Central Saanich playing Esquimalt-Victoria in a loser's bracket game at Lambrick.

Cosmopolitans play Saanich Evening Optimists at 2 p.m. Saturday and there is a loser's bracket game at 6:30 p.m. The final is scheduled for Sunday.

Gordon Head	524 92—	22	12	0
Central Saan.	001 00—	1	1	7

Chris Bell and Ron Dixon; Dave Girard and Doug Yuill.

Whitecaps post win

VANCOUVER (CP) — Vancouver Whitecaps moved into third place in the North American Soccer League Western Division Thursday, gaining eight points from a 2-1 victory over Seattle Sounders.

Seattle remained in first place in the division with 93 points from 16 games, Portland is second with 92 points in 14 games and Whitecaps third with 80 points from 17 games. Each team plays 22 games.

Whitecaps played an aggressive game with Glen Johnson scoring at 28 minutes and Brian Budd getting the winner with 15 minutes left to play, sending 7,205 fans home happy.

Astros fire Richardson

HOUSTON (AP) — General manager Spec Richardson of Houston Astros was fired Thursday by Sidney Shlenker, newly-appointed president of the Houston Sports Association which owns the National League baseball team.

Wright equals record to lead CPGA tourney

TORONTO — Bill Wright of Edmonton matched the course record with a 66 Thursday to take the first-round lead in the Canadian Professional Golf Association tournament.

Wright had finished his round when a heavy rain brought a delay of more than a hour. He had six birdies as he toured the 6445-yard Bayview Golf and Country Club layout in 32-34 to match the record set last year by Artie McNickle of Sacramento, who went on to win the Ontario Open.

Tied for second place with four-under-par 67s were Dan Halldorson of Brandon and Bill Tape of Woodbridge, Ont. Gar Hamilton and George Knudson of Toronto tied for fourth place with 68 and there were eight in a group at 69, and a four-way tie at 70.

Bill Wakeham, a former Victorian now the pro at the Cowichan club near Duncan, led the 11-player B.C. contingent with a par 71.

Also at 71 were former-Victorian Bob Hogarth of Montreal and defending-champion Moe Norman of Gilford, Ont.

Bob Panasiuk of Windsor, winner of this event in 1972 and 1973 and runner-up last year, was in a group at 72 which also included Bob Cox of Vancouver the 1969 champion.

Wright got away well with birdies on the first two holes, and then managed a three-under par 32 on the first nine with another birdie on the seventh.

Even hotter on the first nine was Halldorson. He played it last, and after shooting three birdies and four bogeys on the back nine to end it with a one-over 37, he started his first-nine tour with successive eagles. Both came on chip shots, the first from about 40 feet and the second from about 90 feet. He had a birdie on the seventh to finish the nine with a five-under 30.

Bill Wright, Edmonton	32-34—66
Dan Halldorson, Brandon	30-37—67
Bill Tape, Woodbridge	33-34—67
George Knudson, Toronto	34 34—68
Fergus Gallagher, Concord	34-35—69
Andre Gagnier, Laval	34-35—69
Bob Rose, Hamilton	34-35—69
Bob Breen, Brampton	35-34—69
brian Kaye, Hornby	35-34—69
Tim McCutcheon, Kitchener	33-36—69
Dave Garner, Woodbridge	33-36—69
Jim Collins, Winnipeg	33-36—69
Dave Shock, Hamilton	34-35—69
Wilf Homenuik, Winnipeg	35-35—70
Gary Mase, Hamilton	37-33—70
Al Paterson, Thornhill	36-34—70
Frank Whibley, Toronto	34-36—70
Gary Slatter, Thornhill	36-34—70
Bruce Murray, St. Catharines	33 37—70

B.C. SCORES

Bill Wakeham, Duncan	36-35—71
Bob Cox, Vancouver	37-35—72
Dave Barr, Kelowna	37-36—73
Finn Sorenson, Surrey	34-39—73
Al Kennedy, Richmond	37-37—74
John Morgan, Victoria	36-39—75
Tom Whittle, Richmond	37-38—75
Garry Nicholson, Van.	35-40—75
Mike Graas, Kamloops	39-39—78
Dave Roach, Delta	40-38—78
Mike Parker, Victoria	38-41—79

War Amps triumph

War Amps won the Senior Babe Ruth Victoria Firefighter League playoff championship by blanking defending champion Peter Pollen 4-0, Thursday at Royal Athletic Park.

Lorne Halme scattered four hits to earn the victory, and War Amps, which also won the league championship, scored three runs in the first inning on two bases-on-balls, a sacrifice, an infield out, an error and a single.

War Amps scored another run in the second when Dave Piercey doubled, advanced on a passed ball and came home on Gary Osolit's ground out.

In post-game ceremonies, Jeff Owens was awarded the league batting trophy for his record .468 average and Pete Wolfe of Evening Optimists was presented with the sportsmanship award.

Peter Pollen	000 000 0—	0	4	1
War Amps	310 000 x—	4	4	1

Reg King, Terry Hawkaas (4) and Cam McLean; Lorne Halme and Dan Vangylswyk.

Goss records 10-point game

	P	W	L	F	A	Pts
New West.	19	14	5	287	236	28
Vancouver	21	13	8	285	266	26
VICTORIA	17	11	6	244	189	22
Nanaimo	19	5	14	242	272	10
Coquitlam	18	4	14	204	299	8

Next game: Saturday — VICTORIA at Nanaimo.

NEW WESTMINSTER — Wayne Goss went on a scoring spree Thursday to lift New Westminster Salmonbellies to a 23-6 win over Coquitlam Adanacs and undisputed possession of first place in the Western Lacrosse Association.

The veteran centre scored five goals and set up five others to push his league-leading points total to 116, including 70 assists.

Walt Weaver and Jim Giles added four goals each to the rout and Bob Tasker and Bill Mosdell chipped in three goals apiece.

Bill Robinson, Dave Matheson, Steve d'Easum and Rick Kennedy completed the scoring for Salmonbellies, who moved two points up on second-place Vancouver Burrards.

George Musseau and Jim Aitchison scored two goals each for the last-place Adanacs, who remain two points behind Nanaimo Timbermen in the chase for the final playoff spot.

New Westminster held period leads of 6-1 and 14-3 and out-shot Coquitlam, 64-42, before 296 fans.

Gorge closes gap

	W	L	Pct.	GBL
Greaves	13	9	.591	—
Gorge	12	9	.571	½
Farmers Constr.	11	12	478	2½
Kubiceks	3	19	.136	10

Gorge Hotel rallied for four runs in the seventh inning and defeated Greaves Movers, 10-8 in a Senior Amateur Baseball League game Thursday at Lambrick Park.

Winning pitcher Rick Cooke gave up 15 hits, but capped the winning rally with a two-run single and was helped by home runs from Bob Bowles (2), Russ Holmes and Mike Squire.

Gorge	302 100 4—	10	7	3
Greaves	160 100 x—	8	15	2

Rick Cooke 3-1 and Russ Holmes; Des Mosely, Dave Morgan 1-3 (4) and Roy Moretti. Home runs: Gorge — Bob Bowles (2nd and 3rd), Russ Holmes (1st), Mike Squire (3rd); Greaves — Phil Pimlott (2nd).

City seniors four off

CALGARY (CP) — John Poyen, 59-year-old rookie competitor in the Royal Canadian Golf Association senior championship, managed a five-over-par 75 on his home course Thursday for a one-stroke lead after 36 holes of the 54-hole event.

Poyen, president of the Canadian Petroleum Association and former Alberta Willingdon Cup team member, totalled 149 for the first two rounds, one ahead of clubmates Art Davis and Galloway Macdonald and Bill Simmons of Richmond, B.C.

Davis carded a 76 while Macdonald and Simmons had their second successive 76s.

Two strokes back, in fifth place following a second-round 77, was Bob Manahan of Calgary. Dr. Bob Reid of Prince Albert, with 78, was three shots away. Paired at 153, four strokes back, were reigning B.C. senior champion Bill Thompson and Vic Painter, both of Victoria.

Thompson had a four-over-par 74, Thursday's second-best score. A three-over 73 was turned in by Gordon Verley of Victoria, grouped at 157, eight shots off the lead.

The first-round leader, Henry Mitchell of Vancouver, faded to a tie for ninth place, shooting 83. He had 71 in the first round.

Mitchell, 1971 champion, was joined at 154 by Jack Nash of London, winner in 1970, Ernie Butler of Penticton, and Peter Hedgewick of Windsor, Ont.

Dr. George Bigelow of Victoria, 1967 champ, shot 77 and was alone at 156. Gordon Millin of Victoria carded an 82 for a 158 total.

LOOK WHO'S COMING TO
WESTERN SPEEDWAY

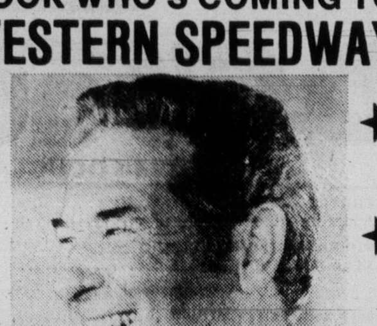

RODGER WARD
FORMER TWO-TIME WINNER
INDIANAPOLIS 500
will be at Western to race in the
SUPER STOCK
INTERNATIONAL DRIVERS CHALLENGE
TUESDAY, JULY 15

SATURDAY NIGHT ACTION
★ SUPER STOCKS ★ CLAIMERS ★
TIME TRIALS 7 P.M. RACING ACTION 8 P.M.
Adults $3.00, Students and O.A.P. $2.50, Children 6-12 $1.00
WESTERN SPEEDWAY

outdoors

alec merriman

Wherever you fish on Vancouver Island these days you have a very good chance of catching fish, but the key word is spotty.

It has been generally slow for most fishermen but many lucky and-or skilled anglers say fishing is terrific.

"Up and down," is the way John Ebert describes Campbell River fishing. Salmon anglers are getting both coho and chinook in the Butlers Point, Lighthouse, Whiskey Point off Quathiaski Cove, the outer kelp, Mitlenatch Island and from Oyster Bay south, with most chinooks taking bait and the coho flies.

Off Bates Beach, coho anglers using flies are still going about four miles out into the gulf, fishing right on top in the early mornings and deep with planers in the late afternoons.

Some coho have been taken off Point Holmes and Little River in the Comox waters with fly and dodger after the winning combination. Buzz Bombers have hit into chinooks inside the bell buoy at Comox, which has been plagued by dogfish.

Off Northwest Bay and Nanoose anglers have had to go deeper for their fish, the hot weather apparently having driven them down. The July 1 holiday period saw brisk fishing in those waters, but it has slowed down. the Spar Buoy and Mistaken Island have been producing, but the catch has been mostly chinooks, probably because anglers are fishing deep.

Bold Bluff waters in Cowichan's Sansum Narrows has been giving up a few chinooks, but the better fishing for five to 15-pounders has been around Tent, Thetis and Kuper Islands, where eight ounces of weight, Krippled K spoon and 100 feet of line has been perhaps the most successful lure.

★ ★ ★

There have been a few bluebacks and chinooks taken at Porlier Pass, but it can't be described as a hot fishing spot yet.

Saanich Inlet fishing success has dropped to an average of less than a fish a boat, with 857 boats checked last weekend reporting 138 chinooks, 332 jacks, 203 chinook grilse, 133 coho grilse and 25 bluebacks.

Sidney waters had a 1.2 average, but only 69 boats were checked — for 19 chinooks, 26 jacks, 26 chinook grilse, 12 coho grilse, and five bluebacks.

Victoria and Oak Bay have averaged close to a fish a boat, and the catch has been made up mainly of fairly good-sized chinooks.

The Pedder Bay-Becher Bay-Sooke waters have the lowest success rate — .6 to a boat — but you won't convince any angler who hooks into one of those 20 to 40-pounders that it isn't just about the hottest fishing spot anywhere on the Pacific Coast. That is because pretty well all the fish taken are big and you have a better than one in four chance of getting a big one.

Federal fisheries checked 1320 boats at the weekend in Sooke area waters for a catch of 440 chinooks averaging 13 pounds, 273 jack chinooks, 71 chinook grilse, 52 coho grilse and 58 bluebacks.

There are probably two more weekends for getting those big chinooks off Beechey Head and then the fishing pattern should change to sockeye, pinks and coho with fewer of the big ones.

Usually, just about now, the very big chinooks start to come in to the Otter Point waters . . . not too many, but enough to make it interesting.

★ ★ ★

Alberni Inlet hasn't been producing much, but in Barkley Sound the Effingham islands, Rainey Bay and Swale Rocks have been the areas for coho and chinooks, with a 41-pound tyee reported last week.

★ ★ ★

Hot weather will slow down trout fishing success.

Cowichan Lake is still one of the best bets, and reports indicate trout are very hungry in the lake now and will take almost anything, from bread thrown on the surface to snapping at bobbers, orange peel, and if you are lucky a miller white moth fly drifted on the surface. But gang troll and worm and Flatfish is the way anglers have been getting most trout.

Cowichan River anglers are competing with swimmers. The places to find the big brown now are in the deep pools in late evenings, with white mouth or tandem fly good bets.

The Campbell Lakes have been producing, with gang troll fished deep most prdouctive.

City archer on top

CALEDON, Ont. — Kevin Teitge of Victoria holds a comfortable lead following the third round of the Canadian junior men's archery championship Thursday.

Teitge starts today's final round with 2136 points, 58 more than second-place Clinton Shewchuk of Ottawa.

Meanwhile Lucille Lessard and Wayne Pullen continue to lead the senior standings and Calgary's Nancy Love has more than a 100-point lead in the junior girls division.

Miss Lessard pf Lorettville, Que. has a 49-point lead over Juliette Rochen of Val d'or, Que., while Pullen of Dorchester holds a nine-point lead over Ron Lippert of Kitchener, Ont.

Miss Love has 2526 points, 116 more than Linda Adamson of Belleville, Ont.

the Bay

Take The Plunge Into Summer

Spend your Summer vacation in a Vintage Plank Pool from the Bay

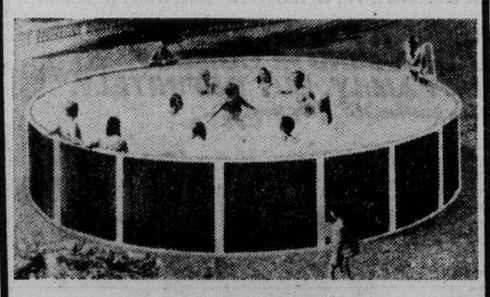

The Bay's Vintage Plank Pool Package includes everything but the water! Comes complete with galvanized steel walls, 1½" top rail, 4⅝" uprights, winterized liner with 10 yr. warranty, 24" aquajet cartridge filter, platform ladder, skimmer, vacuum, test kit and complete chemical kit. So why swelter through Summer, when you can take the plunge in your own backyard!

15 ft. 48" round **$449**

18 ft. 48" round **$549**

Toys, Third Floor

Hudson's Bay Company

David Huish

Scot leads British Open

CARNOUSTIE, Scotland (AP) — David Huish, a 31-year-old Scottish golf pro who prefers teaching to tournaments, showed the world's top stars how to play Thursday when he fired a 67 for a two-stroke lead after the second round of the British Open golf championship.

Although Huish took total scoring honors with an eight-under-par 136, Bobby Cole of South Africa led a vicious assault on the Carnoustie course with a record round of 66.

Three other players — Tom Watson, Australia's Graham Marsh and Britain's Bernard Gallacher — also bettered the mark of 68 set by Ben Hogan when he won the Open 22 years ago. The record had been matched only twice since, in 1968 by Billy Casper and on Wednesday by first-round leader Peter Oosterhuis.

Cole and Watson, a regular on the United States circuit playing golf in Britain for the first time, were among four players lying two strokes back of Huish. The others were Andries Oosthuizen of South Africa, who had a second-round 69, and Oosterhuis, who at one time was 10 under par but bogeyed four of the last six holes.

Huish, who lives and teaches at North Berwick only 30 miles down the Scottish east coast, and is an infrequent competitor on the British pro circuit, showed surprising toughness. He turned in 34, then got three more pars over the next seven holes before finishing with solid pars on the difficult 17th and 18th.

Cole's record 66 was turned in despite the fact he is recovering from a heavy cold.

★ ★ ★

David Huish, Br.	69-67—136
Tom Watson, U.S.	71-67—138
Peter Oosterhuis, Br.	68-70—138
Andries Oosthuizen, S.A.	69-69—138
Bobby Cole, S.A.	72 66—138
Hale Irwin, U.S.	69-70—139
John Mahhaffey, U.S.	71-68—139
Paul Leonard, Ire.	70-69—139
Graham Marsh, Aust.	72-67—139
Bernard Gallacher, Br.	72-67—139
Johnny Miller, U.S.	71-69—140
Jack Nicklaus, U.S.	69-71—140
Jack Newton, Aust.	69-71—140
Simon Hobday, Rhod.	70-70—140
Neil Coles, Br.	72-69—141
Guy Hunt, Br.	73-68—141
Robert Shearer, Aust.	69-72—141
Alan Taple, U.S.	70-72—142
Raymond Floyd, U.S.	71-72—143
Brian Huggett, Br.	72 71—143
Tommy Horton, Br.	72-71—143
David Vaughan, Br.	72-71—143
Danny Edwards, U.S.	70-74—144
Spike Kelley, U.S.	74-70—144
George Burns, U.S.	71-73—144
Michael Cahill, Aust.	71-73—144
David Graham, Aust.	74-70—144
Peter Townsend, Br.	74-70—144

Marsh and Gallacher were in a group at 139 which included former U.S. Open champion Hal Irwin and John Mahaffey.

Jack Nicklaus and his chief rival, Johnny Miller, were in good position at 140. Nicklaus, seeking his third British Open crown, had a 71 and Miller a 69.

The sight of a Scot leading the British Open was a rare one for the 16,000 gleeful spectators who swarmed over the famous links beside the North Sea. The last Scottish-born player to win the title was Tommy Armour in 1931, but he competed as an American citizen.

The Barry Burn, which winds in and out across the 18th fairway and has terrorized golfers for generations, was tamed by some but still claimed its fair share of victims.

Mahaffey hit his second shot, a four-wood, into the water and spoiled his round with a double bogey six.

Oosterhuis seemed on the way to retaining his first-round lead when he raced to the ninth in 31, five under par, and was 10 under for the tournament at the 11th. But he had a nightmare journey home and got into sand traps at four of the last six holes. Each time it cost him a bogey and his lead dribbled away.

American stars Lee Trevino and Arnold Palmer were well off the pace with 145 and 146 totals respectively.

Jock-itch?

Try soothing, cooling Cruex medicated spray-on powder for relief of chafing, gym rash, itching and sweating.

A PRODUCT OF PENNWALT CORPORATION

TIRE SALE

(OVER 1,000 TIRES)

with FREE INSTALLATION

EXAMPLES:

G78-14 Belted B. F. Goodrich $38

H78-15 Steel-Belted Radial Uniroyal $57

GR78-15 Steel-Belted Radial Uniroyal $55

SHELBOURNE PLAZA TEXACO

3669 Shelbourne Street Phone 477-1922

TEXACO

Dorothy earns spot in final

TRAIL — For the first time in five years, neither Marilyn Palmer nor Dale Shaw will be competing in the B.C. women's amateur golf final.

Val White of Vancouver, a two-time Canadian junior champion, ended Miss Palmer's victory hopes Thursday with a one-up victory in semi-final play.

Dorothy Leighton of Vancouver birdied the 15th and 16th holes to beat Miss Shaw of Sidney 3 and 2 in quarter-final play. Mrs. Leighton later lost to Dorothy DeGirolamo of Victoria after 21 holes played in 40-degree (Celsius) weather.

Miss White and Mrs. DeGirolamo, the 1975 Victoria and district champion clash in the 36-hole final today at the 6365-yard, par 75 Birchbank course.

Mrs. DeGirolamo entered the tournament for the first time since winning the event 15 years ago. She also succeeded in two earlier attempts.

"I'd be lying if I said I didn't want to get Flo," she said in a reference to Flo McFall of Richmond, who she eliminated in quarter-final play 5 and 4.

Mrs. McFall edged Mrs. DeGirolamo for a spot on the B.C. women's inter-provincial team by one stroke on Tuesday.

Miss White was three up with three holes to play when Miss Palmer started to catch up. The Vancouver school teacher took the 16th and 17th holes but her hopes were dashed when her third shot rolled back down a steep bank on the 18th.

Miss Shaw lost on the home stretch after missing three short putts — two of which would have won her holes. She has been a semi-finalist four times and was last year's runner-up.

Miss Palmer defeated Lynne Cooke of Coquitlam 5 and 4 while Miss White beat Lorna McPherson of Vancouver 5 and 4 in other quarter-final matches.

Three-member teams from the lower mainland, Vancouver Island and the interior played the first round of national handicap award play Thursday. The Vancouver Island team led the lower mainland by four strokes, 242 to 246.

Sport Today

BASEBALL

6:30 p.m. — Continuation of Victoria District 14-15-year-old Babe Ruth playoffs, Lambrick Park.

SOFTBALL

6:30 p.m. — Sidney Men's Association: Cloverdale Paint and Paper vs. KOA, Sanscha Park.

6:30 p.m. — Heywood Men's League: London Boxing Club vs. Webb and Trace, Heywood Avenue Park.

6:45 p.m. — Stuffy McGinnis Men's League: Royal Oak Sporting Goods vs. Tony's Holdings, Central Park.

peetz

TENNIS & SPORT SHOES

ADIDAS "HAILLET" $27.95

ADIDAS "LOVE SET" $21.95

TRETORN "NYLITE" $22.95

TRETRON "MEXICO" $32.95

DUNLOP "GREEN FLASH" $9.95

INTRODUCING "PATRICK" SHOES . . . from FRANCE

"TRAINING" casual suede $26.50

"ATHENA" ideal for jogging $29.95

"VOLLEY" tough nylon & leather $30.95

Expert Racket-Restringing and Tennis Accessories

peetz

574 Johnson Tackle and Skis 383-3652

He Appreciates Your Consideration . . .

Your Daily Colonist Carrier Boy is in business for himself and each collection from his customers contributes to his earnings. For this reason he appreciates your consideration if you pay him before leaving on holidays.

It also pleases your carrier if you can arrange continued service at your vacation address and know when you plan to return, so he may restart delivery without delay.

The Daily Colonist

Vancouver Island's Leading Newspaper

SPENCER'S

FRIDAY & SATURDAY

OR UNTIL QUANTITIES LAST

Downtown BONUS DAY

MEN'S ATHLETIC BRIEFS
Penman's Factory Clearance! 100% cotton or 50% mix. Should sell at much higher price.
All Sizes. SALE ..... 89¢

SWIM TRUNKS
100% nylon stretch knit — assorted colors and patterns. Small, Medium and Large.
Regular $3.95. SALE $2.99

BULKY KNIT SWEATER
Short sleeve, crew neck. Wide range assorted colors. Use as T-shirt or sweater. Medium, Large and Extra-Large.
Regular $7.95. SALE $4.99

SKI CAP
100% cotton in wild psychedelic colors. Small, Medium, Large.
Regular $1.49. SALE $1.19

WHITE OXFORDS
White leather tops with foam sole. Ideal duty oxford or summer dress wear. Canadian made. Sizes 6 to 12.
Regular $18.95. SALE $13.99

MEN'S SANDALS
Dark brown vinyl tops with foam sole, cushioned insole. Sizes 7 to 11.
Regular $6.49. SALE $4.99

LADIES' HIKING BOOT
Italian Dunham tyroleans imported by Greb. Suede tops, vibram sole, padded heel pockets. 11 pairs only in broken sizes 5, 5½, 6, 10.
Regular $32.95. SALE $22.95

BOAT SPONGE
Holds 1 quart water — bails and mops-up in no time.
Regular $2.25 SALE $1.99

AUTO WASH MITT
Worn like a glove — washes polishes cars, furniture, glass, etc.
Regular $1.59. SALE ..... 99¢

SLING SHOT
New wrist-mounted type for hunting or target.
Regular $4.49. SALE $3.69

BOOMERANG
Genuine Australian made!
Regular $1.49. SALE $1.19

4-PLAYER BADMINTON SET
Complete kit contains 4 steel shaft racquets, net, poles, shuttlecocks.
Regular $6.89. SALE $4.99

3-PARTY COOK KIT
Deluxe enamel-clad aluminum set includes 3 plates, 1 suacepan, 1 fry pan, 3 plastic cups, 1 pot grip, 1 salt-pepper shaker. Unit clamps together with suitcase snap locks.
Regular $7.89. SALE $4.99

MECHANIC'S TUBE BENDER
Bends thin wall tubing ⅛" to ½" up to 360 degrees.
Regular $6.49. SALE $4.99

19-PIECE SOCKET SET
⅜" and ¼" drive set includes ratchet, extension, adapter and sockets. Neat plastic case.
Regular $11.95. SALE $9.99

SPENCER'S

1110 Government ~ Downtown

Victoria's ENTERTAINMENT GUIDE

BUTCHART GARDENS. ADMITTING GATES OPEN EVERY DAY, 9 A.M. TO 11 P.M. — Many pleasing features combine to add to your pleasure. Regular admission at the International Entrance covers them all: Smashing stage shows, puppet and minstrel shows . . . Ross Fountains in their majestic "Ballet to the Stars" . . . Romantic after-dark illumination . . . Six gardens — fabulous Sunken Garden, English Rose, stately Italian, quaint Japanese, Lake and Stage Show Gardens . . . plus the Begonia Bower, Show Greenhouse, fascinating Seed and Gift Shop. Restaurant and coffee bar service available.

BUTCHART GARDENS SUGGESTS: COMBINE THEM ALL INTO ONE GRAND, THRIFTY OUTING—the Gardens by daylight . . . stage entertainment . . . romantic night lighting and the Ross Fountains in their majestic "Ballet to the Stars." Regular admission covers them all. For added pleasure, dine in the Floral Restaurant.

BUTCHART GARDENS SMASHING STAGE AND OTHER ENTERTAINMENT. Presented in the midst of incredible beauty, it's the highlight of Victoria's Summer Entertainment Season.

MONDAYS, 8:30 p.m., "JUST FOR FUN"— Live musical show featuring Marge Bridgeman, Robin Clarke, Maureen Eastick, Murray McAlpine, Madeline Paul, Christopher Ross, Norm Watson, Woody Woodland and stage orchestra. Also "The Butchart Gardeners." 1:30-3:30 p.m. and 6:00 to 8:00 p.m.

TUESDAYS, 8:30 P.M., "JUST FOR FUN" — Live musical show featuring Marge Bridgeman, Maureen Eastick, Murray McAlpine, Madeline Paul, Christopher Ross, Norm Watson, Woody Woodland and stage orchestra. Also "The Butchart Gardeners." 1:30 to 3:30 p.m. and 6:00 to 8:00 p.m., and the "Zingari" Puppets, 7:00 and 7:45 p.m.

WEDNESDAYS — Same as Monday listing.

THURSDAYS, 8:30 P.M., SCOTTISH AND VARIETY NIGHT — Colorful Scottish Stage Show and Tattoo. Thrill to the Pipes and Drums of the Canadian Scottish Regiment (Princess Mary's) as they march on our stage and parade in the great Stage Show Garden. Plus other entertainment starring baritone John Dunbar (M.C.), the Adeline Duncan dancers and June Dupuis with Grace Timp, Dave Ferne and Mary Ross or Dick Lathigee.

FRIDAYS — Same as Monday listing.

SATURDAYS—Johnnie Dean Magic Show, 11:00, 12:00, 6:00 and 8:00 p.m.—"The Butchart Gardeners," 1:00 to 3:00 p.m. — The Heron Family "Humanettes," 3:30 and 4:30 p.m. — "Zingari" Puppets, 7:30 and 8:30 p.m. Color Film, approx. 9:00 p.m.

SUNDAYS—Johnnie Dean Magic Show 11:00, 12:00, 6:00 and 8:00 p.m. — "The Butchart Gardeners," 1:00 to 3:00 p.m. — "Grace Tuckey" Puppets, 3:30 and 4:30 p.m. — The Heron Family "Humanettes," 7:30 and 8:30 p.m. — Color Film, approx. 9:00 p.m.

EVERY EVENING — BUTCHART GARDENS' ROMANTIC NIGHT LIGHTING, FEATURING THE FABULOUS SUNKEN GARDEN AND THE SPECTACULAR ROSS FOUNTAINS IN THEIR MAJESTIC "BALLET TO THE STARS." As darkness takes over, until 12 midnight, a thousand hidden lights combine with the moon and stars, the hills, trees and shrubs, lakes, lily ponds and fountains, to create a fairyland softly scented by the flowers. Unusual! Grand! Indescribable! This alone is worth coming to see.

BUTCHART GARDENS FLORAL RESTAURANT — Open every day 11 a.m. to 7:30 p.m., serving delicious lunches, afternoon teas, and delightful buffet suppers in the evening. Continuous Snack and Coffee Bar Service.

BUTCHART GARDENS. KNOWN THROUGHOUT THE WORLD FOR THEIR INCREDIBLE BEAUTY . . . EVER CHANGING, ALWAYS LOVELY! — Skillful planning, constant replanting, dedicated gardeners pooling their ideas and knowledge, keep them that way week after week, season after season. Developed from an old abandoned limestone quarry over half a century ago, they have grown to become one of the world's most unusual, written-about, talked-about, admired attractions.

BUTCHART GARDENS — MOST GRACIOUS WAY TO ENTERTAIN YOUR FRIENDS. PLAN NOW!

THE OLD FORGE—including "The Coal Bin," "Boiler Room," "The Blacksmith Shop," "The Birmingham Bicycle Shop" and more. Dancing 6 nights a week to the fabulous sounds of the Brothers Forbes and Friends in one of Canada's largest and most luxurious night clubs. Strathcona Hotel, 919 Douglas St. 383-7137

ELK LAKE REC. FACILITY — BEAUTIFUL MOTORIZED MINI-GOLF. CANOEING. 658-5313. 5 MI. NORTH ON THE PAT BAY HWY.

LAND OF THE LITTLE PEOPLE — KIDS LOVE IT! (and Big Folks become kids again!) 321 Belleville St. Opp. Princess Marguerite dock. 384-3232

THE BACCHANALIA — Victoria's No. 1 Rock 'N Roll Club. 905 Esquimalt Rd. 388-6684

VANCOUVER ISLAND'S ONLY WILDLIFE ANIMAL PARK—featuring over 40 different kinds of animals including exotic species from Australia, Europe, Asia and South America, as well as species of our native wildlife. ALSO: KIDDIES CONTACT AREA—where children will enjoy being able to feed and touch young farmyard animals.

THE THATCH—Victoria's most attractive Cabaret with lots of free parking. Dancing to the music of Ruddy Thompkins Band, 9 to 2 a.m. — Thurs., Fri. and Sat. at the ROYAL OAK INN, 4680 Elk Lake Dr. 658-5231.

BRITISH COLUMBIA FOREST MUSEUM—one mile North of Duncan on the Trans-Canada Highway — this forty-acre outdoor museum includes an extensive collection of historic logging equipment and an operating 1½-mile railroad. Open Daily from 10 a.m. to 5:30 p.m. with a steam train running every 20 minutes.

FRIDAY NIGHT IS
WEST COAST SEAFOOD BUFFET
at the
BUFFET of the CENTURY
featuring from 6-9 p.m.
BAKED PACIFIC SALMON
FRESH MALASPINA OYSTERS
FRESH WHOLE DUNGENESS CRAB
Plus a large variety of sea foods and Prime Ribs of Beef.
Enjoy your dinner to the music of the Paul Terry Quartet
at the
CENTURY INN
The Inn on Centennial Square
383-1151

Show 'em your stuff!
Guys 'n' Gals
Roller Skating
FRIDAY, 8 P.M.
Memorial Arena
DOOR PRIZES
TICKETS TO "GUESS WHO"
Skates included in admission price

SIDNEY TRAVELODGE CABARET
Fri.-Sat. 9:30-2 a.m.
featuring
"THE TRAVELODGERS"

"BOWSER MOON"
The Bacchanalia

HUNGRY? ?
10 oz. NEW YORK or
10 oz. TOP SIRLOIN
soup and salad bar
coffee or tea
LOOKS GOOD?
looks BETTER at
5.95
Dominion HOTEL
RESERVATIONS
700 Block Yates 384-4136

TIE A YELLOW RIBBON ON AT THE OLD ROYAL OAK
Now Appearing
RUDY THOMPKINS
and his BAND
658-5231
for reservations
Open 9 p.m. to 2 a.m.
The Thatch CABARET
Royal Oak Inn
4680 Elk Lake Drive, Victoria

23rd Year On Stage
TONIGHT
SMILE SHOW
Fun—Music—Laughs
McPherson Playhouse
386-6121
Tickets also available at Eaton's Ticket Centre.

GO KARTS
KARTLAND
10 'til 10
DAILY
Douglas at Vanalman
• NEW KARTS
• FIG. 8 TRACK
• OVERPASS

The Big Cabaret
Featuring
"THE HARD TIMES BAND"
Fridays Saturdays
Dining 7-9
Dancing 9-2
2915 DOUGLAS ST. INGRAHAM HOTEL 385-6731

• Open 8:00 a.m. to Dusk year round
• Over 40 different kinds of Mammals and Birds
• Kiddies Contact Area
• Phone (604) 743-9133 for Special Group Rates for tours, Birthday Parties, etc.
Adults 2.00, Students (12-18) 1.50, Children .75
Yearly Memberships Available
VANCOUVER ISLAND ANIMAL PARK
1 Mile west of highway 1 on Shawnigan Mill Bay Road.

AN EXCITING ACADEMY AWARD WINNING DOUBLE BILL

STARTS TONIGHT
foxcinema
quadra at hillside 382-3370
1 COMPLETE SHOW NIGHTLY 7 P.M.
CHINATOWN 7 P.M.
ORIENT EXPRESS 9:10 P.M.

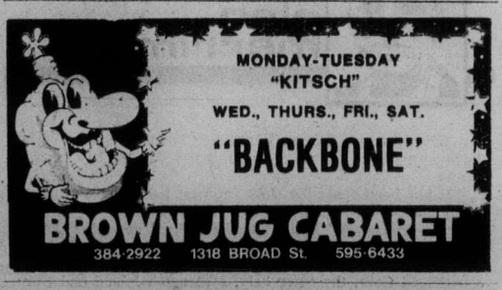
MONDAY-TUESDAY
"KITSCH"
WED., THURS., FRI., SAT.
"BACKBONE"
BROWN JUG CABARET
384-2922 1318 BROAD St. 595-6433

TWO EXCELLENT MOVIES
Paramount Pictures Presents
A STANLEY DONEN FILM OF LERNER AND LOEWE'S
THE LITTLE PRINCE
A Paramount Release
Gregory Peck Presents
The Dove
From the prize-winning book about the boy who sailed around the world on a 23-foot sloop.
OAK BAY
2184 OAK BAY AVE
598-2213
GENERAL ENT. DOORS AT 7:00
"THE LITTLE PRINCE at 7:20
"THE DOVE" at 8:50
Adults $2.25 Students $1.75
G. Age $1.00 Children $1.00

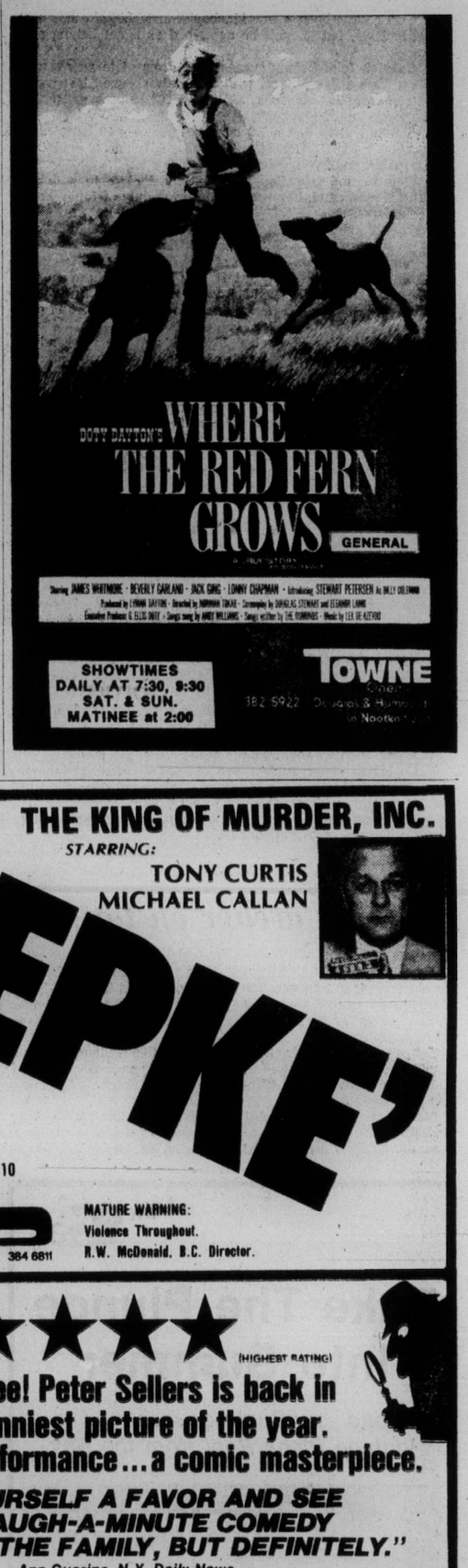

SHOWTIMES
DAILY AT 7:30, 9:30
SAT. & SUN.
MATINEE at 2:00
TOWNE
382-5922

The husband for sale — bought for $3 million.

The Daughter — a virgin eager to make up for lost time.

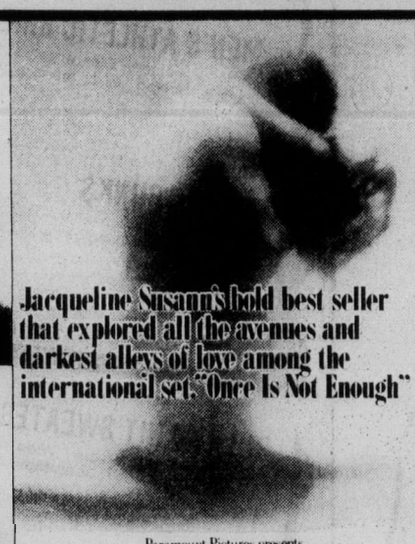
Jacqueline Susann's bold best seller that explored all the avenues and darkest alleys of love among the international set. "Once Is Not Enough"
The Novelist who couldn't live the fantasies he wrote about.

Untold wealth, untold marriages — her real love was a woman.

Paramount Pictures presents
A Howard W. Koch Production
"Jacqueline Susann's Once Is Not Enough"
Kirk Douglas Alexis Smith David Janssen George Hamilton
Melina Mercouri Brenda Vaccaro Deborah Raffin as January
Music Scored by Henry Mancini · Executive Producer Irving Mansfield · Based on the Novel by Jacqueline Susann
Based on the sensational bestseller.
ROYAL
805 Broughton 383-9711
WEEKDAYS 7:00-9:10
SAT. AT 1:00, 3:00, 5:00, 7:00, 9:10
Mature Warning: Frequent coarse language, some nudity.
—R.W. McDonald, B.C. Dir.

THE KING OF MURDER, INC.
STARRING:
TONY CURTIS
MICHAEL CALLAN

'LEPKE'
FRIDAY AT 7:05-9:10
SATURDAY AT 1:15, 3:10, 5:10, 7:05, 9:10
CAPITOL
805 Yates 384-6811
MATURE WARNING: Violence Throughout.
R.W. McDonald, B.C. Director.

"★★★★" (HIGHEST RATING)
"Whoopee! Peter Sellers is back in the funniest picture of the year. A brilliant performance...a comic masterpiece.
DO YOURSELF A FAVOR AND SEE THIS LAUGH-A-MINUTE COMEDY AND TAKE THE FAMILY, BUT DEFINITELY."
—Ann Guarino, N.Y. Daily News
PETER SELLERS
CHRISTOPHER PLUMMER
CATHERINE SCHELL
HERBERT LOM
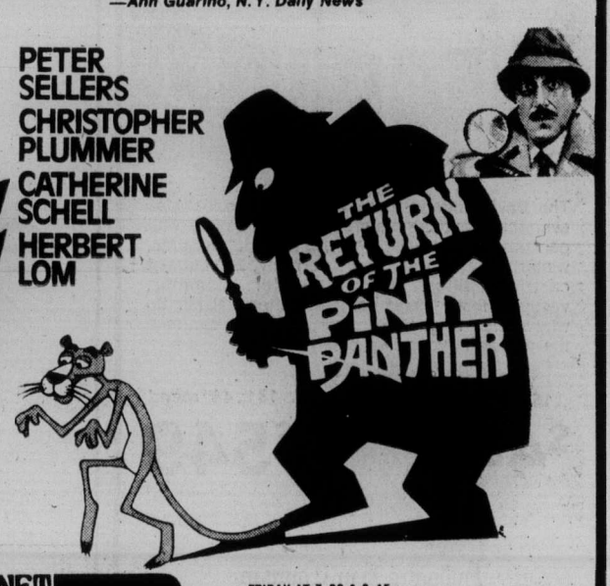

3RD WEEK
CORONET
836 Yates 383-6414
FRIDAY AT 7:00 & 9:15
SATURDAY AT 1:30, 3:20, 5:15, 7:10, 9:15.
GENERAL ENTERTAINMENT

DON'T BE EMBARRASSED TO SPEND 96 MINUTES IN A DARK ROOM WITH A HOOKER . . . YOU KNOW ABOUT SEX. NOW LEARN ABOUT LIFE.
2ND WEEK!
FAMOUS PLAYERS THEATRES
LYNN REDGRAVE AS XAVIERA HOLLANDER
A REAL WOMAN TELLS THE TRUTH
WARNING: Some Nudity & Suggestive dialogue.
R.W. McDonald, B.C. Director.
ADDED FEATURE— "W"
The Happy Hooker
THE BOOK. THE MOVIE.
TILLICUM DR-IN
Burnside at Tillicum 382-7531
GATES 9:00 SHOW DUSK

Everything on track for joint space mission

CAPE CANAVERAL, Fla. (UPI) — American astronauts Thomas Stafford, Donald [illegible] and Vance Brand were reported in "superb" health Thursday for history's first space rendezvous with two Russian cosmonauts.

U.S. and Soviet space officials said preparations for Tuesday's twin launchings were going without a hitch.

Stafford, Slayton and Brand underwent 3½ hours of medical checkups at the Johnson Space Centre in Houston and Dr. Arnold Nicogossian said they were in "superb" condition. It was the last complete exam the astronauts will get before their blastoff here at 12:50 p.m. Victoria time.

"I foresee absolutely no problems with this crew," he said. "They are in top shape and I have no reservations as to their readiness to fly the mission at this point."

Cosmonauts Alexei Leonov and Valeri Kubasov were to undergo similar checkups at the Soviet cosmodrome at Baikonur, 9,570 miles away.

Leonov, a 41-year-old air force colonel and commander of the Soyuz spacecraft, talked by telephone with Stafford and told his American friend and counterpart, "Everything is on schedule."

Also talking by telephone to make a daily report to one another were Glynn Lunney, the U.S. technical director for the rendezvous mission, and Prof. Konstantin Bushuyev, mission director in the Soviet Union.

"There are no problems and everything is on schedule for the launch of Soyez," Bushuyev told Lunney. He said the Russian spacecraft would be mated to its launch rocket today and the 162-foot combination moved to the launch pad on Saturday.

Stafford said Leonov's only complaint was about the 113-degree Fahrenheit temperature at the desert launch site, a factor mentioned earlier by the Tass Soviet news agency. The Soyuz team and backup cosmonauts have done their exercising in the early morning and late afternoon and spend the hottest part of the day studying for the mission in air conditioned rooms.

Leonov and Kubasov are scheduled to lead the astronauts into space with a 5:20 a.m. PDT blastoff on Tuesday.

Tommy the Movie

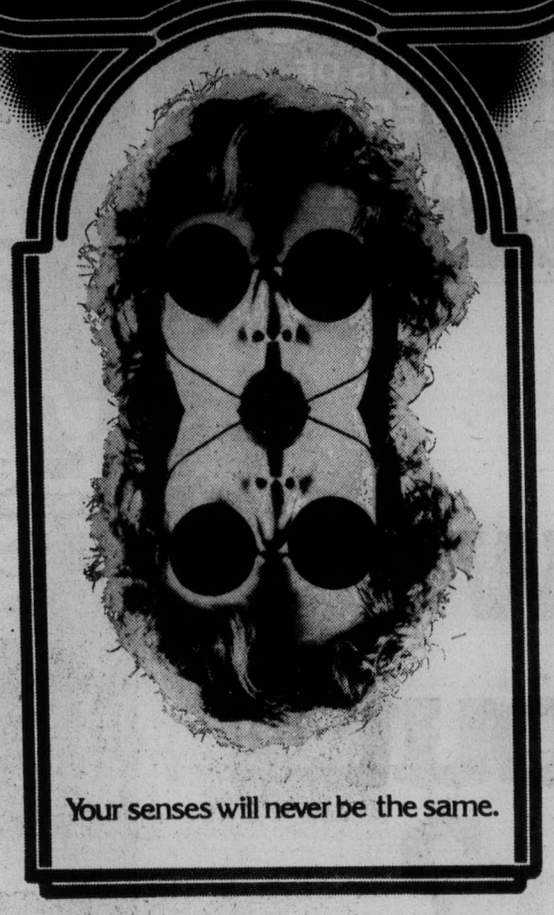

Your senses will never be the same.

Columbia Pictures And Robert Stigwood Present A Film By Ken Russell

Tommy

By The Who Based On The Rock Opera By Pete Townshend

Starring Ann-Margret Oliver Reed Roger Daltrey As Tommy And Featuring Elton John As The Pinball Wizard

Guest Artists Eric Clapton John Entwistle Keith Moon Paul Nicholas Jack Nicholson Robert Powell Pete Townshend Tina Turner And The Who

Associate Producer Harry Benn Musical Director Pete Townshend Screenplay By Ken Russell

Executive Producers Beryl Vertue And Christopher Stamp Produced By Robert Stigwood And Ken Russell

Directed By Ken Russell Original Soundtrack Album Available On Polydor Records PG

HURRY ENDS SOON!

HAIDA 908 YATES STREET 382-4278

MATURE FRI., SAT., SUN. 1:30, 3:25, 5:20, 7:30 & 9:40

The terrifying motion picture from the terrifying No. 1 best seller.

JAWS

She was the first...

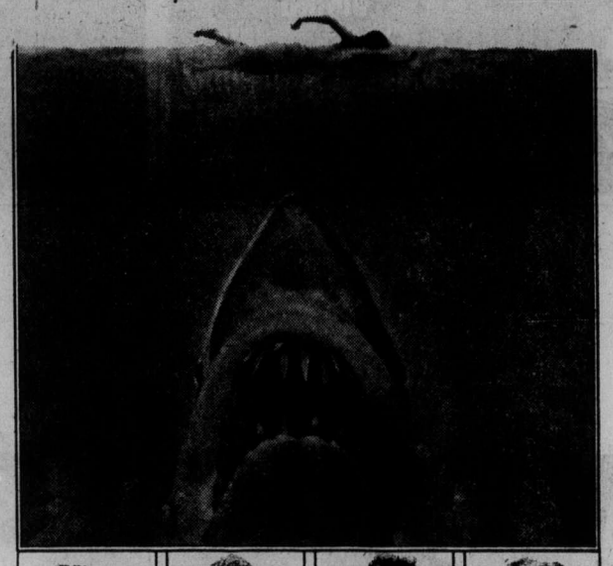

BRODY QUINT HOOPER ELLEN

ROY SCHEIDER ROBERT SHAW RICHARD DREYFUSS

(See it from the beginning!)

MATURE

Warning: Some frightening and gory scenes.—R.W. McDonald, B.C. Dir.

ODEON 2 780 YATES STREET 383-0513

SHOWTIMES DAILY AT 1:30, 3:50, 6:30, 9:10

"BOWSER MOON" The Bacchanalia

Phoenix Summer Theatre

Tonight PLAY IT AGAIN, SAM By Woody Allen Onstage 8 p.m. UVic Campus 477-4821

TONITE

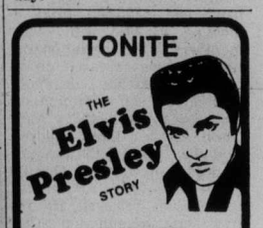

THE Elvis Presley STORY

CHAPTER FIVE

Elvis the Pelvis goes to war

Memphis Draft Board. US 53310761. The bar and seary cut. Elvis Presley can act! Gladys Presley dies. Elvis ships out to Germany. A rare telephone interview. Life in Germany. Elvis meets his future wife, Priscilla Beaulieu.

7 p.m. to 8 p.m. ON CJVI/900 PRESENTED BY

* CARPET TREND
* D.F. HANLEY AGENCIES
* THREE POINT MOTORS
* SCORPION MENS WEAR

TRANSCENDENTAL MEDITATION

Introductory Lecture 8:00 p.m. Every Wednesday and Friday at 1270 Pandora Avenue 383-9822

Transcendental Meditation is a natural spontaneous technique which allows each individual to expand his mind and improve his life.

For An Evening Of Pleasure . . . Enjoy The Relaxing, Entertaining Music of

Canterbury INN

MAURICE On The Organ and Piano

BLACK PRINCE ROOM

8 P.M. 'Til ? No Cover Charge

310 Gorge Rd. E. 382-2151

STREISAND & CAAN

How Lucky Can You Get!

Funny Lady

COLUMBIA PICTURES and RASTAR present

BARBRA STREISAND and JAMES CAAN in FUNNY LADY

a RAY STARK production a HERBERT ROSS film

Co-Starring MOODY McDOWALL BEN VEREEN CAROLE WELLS OMAR SHARIF as Nicky Arnstein

MATURE

Warning: Occasional swearing.—R.W. McDonald, B.C. Dir.

ODEON 1 780 YATES STREET 383-0513

SHOWTIMES FRI., SAT., SUN. 1:45, 4:20, 6:15 & 9:15

the Duke's

DIXIELAND featuring RUSTY'S RAGTIME BAND

V. J. S. Members Reduced Rate

Diners — No Cover Charge Friday Night

4558 CORDOVA BAY RD., 382-1714

EVENING RESERVATIONS PLEASE, 658-8922

NOW OPEN! WEDS. THRU SUNDAY!

Old Country SING-ALONG DINE and DANCE GEORGE McDOWALL'S

Tam O' Shanter

Weds.-Sat 9-2 Sunday 5-11

Esquimalt Road at Head Street Reservations: 383-2022

"Come on down to the Tam"

17 ways to strike a blow for civilization.

FESTIVAL OF INTERNATIONAL FILMS

July 25—7:30 "LITTLE THEATRE OF JEAN RENOIR"	July 25—9:30 "GRAND BOUFFE"	July 31—7:30 "LITTLE THEATRE OF JEAN RENOIR"	July 31—9:30 "AND NOW MY LOVE"	Aug. 4—7:30 "SEX SHOP" Restricted	Aug. 4—9:30 "GRANDE BOUFFE"
July 26—7:30 "SEX SHOP" Restricted	July 26—9:30 "AND NOW MY LOVE"	Aug. 1—7:30 "MALIZIA"	Aug. 1—9:30 "HOLY MOUNTAIN"	Aug. 5—7:30 "MALIZIA"	Aug. 5—9:30 "MIDDLE OF THE WORLD"
July 27—7:30 "ARHTUR RUBENSTEIN"	July 27—9:30 "BINGO"	Aug. 2—7:30 "LOVE AND ANARCHY"	Aug. 2—9:30 "MIDDLE OF THE WORLD"	Aug. 6—7:30 "LES ORDRES"	Aug. 6—9:30 "VIOLINS DU BAL"
July 28—7:30 "LOVE AND ANARCHY"	July 28—9:30 "VIOLINS DU BAL"	Aug. 3—7:30 "GOAT HORN"	Aug. 3—9:30 "LULU THE FOOL"	Aug. 7—7:30 "GOAT HORN"	Aug. 7—9:30 "HOLY MOUNTAIN"
July 29—7:30 "HEARTS AND MINDS"	July 29—9:30 "BINGO"	SUNDAY MATINEE July 27—2 p.m "BOLSHOI BALLET"	SUNDAY MATINEE Aug. 3—2 p.m "BOLSHOI BALLET"	Aug. 8—7:30 "LES ORDRES"	Aug. 8—9:30 "LAST DAYS OF MAN ON EARTH"
July 30—7:30 "ARTHUR RUBINSTEIN"	July 30—9:30 "LAST DAYS OF MAN ON EARTH"			Aug. 9—9:30 "HEARTS AND MINDS"	Aug. 9—9:30 "LULU THE FOOL"

COMING SOON!

COUNTING HOUSE CINEMA 1 BROAD AT BROUGHTON 383-3434

STARTS JULY 25

WINNER 7 ACADEMY AWARDS INCLUDING BEST PICTURE · BEST DIRECTOR

PAUL NEWMAN / ROBERT REDFORD

ROBERT SHAW

A GEORGE ROY HILL FILM "THE STING"

MATURE

GOLDIE HAWN. THE SUGARLAND EXPRESS

COUNTING HOUSE CINEMA 2 BROAD AT BROUGHTON 383-3434

"Luis Bunuel's brilliant, anarchic new comedy."

Vincent Canby, New York Times

THE PHANTOM OF LIBERTE

A FILM BY LUIS BUNUEL

COUNTING HOUSE CINEMA 1 BROAD AT BROUGHTON 383-3434

MATURE: Some nudity; religious sequences may offend some.—B.C. Dir.

NIGHTLY AT 7:15 & 9:25

MAC'S UNDERGROUND

Now Appearing . . . England's TRAFALGAR —the maddest Band Breaks in Town

Next Week: "Lovechain"

$100 PRIZE MONEY

$50 1st, $25 2nd and 3rd

TUES.: Talent Contest Night

WED.: "THE GREAT TRICYCLE RACE"

THURS.: Foxy Lady Dance Contest

FRI. and SAT.: Dancing 'til 2:00 a.m.

Stardust Ballroom "THE JETS"

DINNER SPECIAL NEW YORK SIRLOIN 5-Course Dinner 2 Dinners 12.95

FREE BANQUET ROOMS AVAILABLE

STARDUST 1037 VIEW ST. Lots of Free Parking 385-1031

LSD experiment led to husband's death — widow

Family will sue CIA

FREDERICK, Md. (AP) — The family of a former U.S. Army biochemist said Thursday it plans to sue the CIA for "illegally and negligently" administering the drug LSD, which they say led to his death.

The suit will be brought by Alice Olson, the widow of Dr. Frank Olson, the scientist who fell to his death from a New York City building 22 years ago.

Mrs. Olson said her husband had returned from a meeting in 1953 with other members of the special operations division research group of Fort Detrick conveying "self-doubt, self-recrimination and great anxiety." Mrs. Olson and her three children said they learned the circumstances surrounding Olson's death when the Rockefeller commission released its report last month on CIA domestic activities.

The commission report did not identify the victim.

David Belin, director of the commission, later confirmed that Olson was the victim.

The commission said in its report last month that from 1953 until 1967, the CIA conducted a program to test the effects of various behavior-influencing drugs, including LSD.

The commission said this was done sometimes on unsuspecting subjects and that it had learned "that on one occasion during the early phase of this program, LSD was administered to an employee of the department of the army without his knowledge while he was attending a meeting with CIA personnel working on the drug project."

Meanwhile, CIA director William Colby Thursday denied as "outrageous nonsense" statements that the CIA had infiltrated the White House and other federal agencies.

"There is no truth to it," Colby said.

He said government agencies, including the CIA, "detail people back and forth but this is known to the agencies."

$425,000 fine

BOSTON (UPI) — A Bulgarian vessel seized last month for violating American fishing laws has agreed to pay a $425,000 fine, the largest ever for such a crime, U.S. attorney James Gabriel said.

Prober stricken

VANCOUVER (CP) — The Farris inquiry into the hostage-taking incident at the B.C. Penitentiary was adjourned indefinitely Thursday after one of the three commissioners, Henry Popp, became ill and was taken to hospital. The commission was conducting a closed hearing to take evidence from prison personnel.

Marxists protest against Gandhi

NEW DELHI (UPI) — Marxist-led demonstrators took to the streets in the southern state of Kerala to protest Prime Minister Indira Gandhi's state of emergency decree and police arrested several opposition party leaders, opposition sources said Thursday.

The reports came as Mrs. Gandhi's government, which imposed a press censorship under the decree, announced a partial ban on the coverage of parliament by Indian journalists. A parliament spokesman said newsmen would be barred from lobbies and the central hall lounge where parliamentary correspondents normally maintain contracts with lawmakers.

OPEN FOR LUNCH
MON.-FRI. 11:30-2:00
DINING
MON.-SAT. 5:00-11:00
GEORGE'S PIANO ROOM
MON.-SAT. 5:00-1:00
GEORGE'S BAVARIAN
DINING LOUNGE
1020 JOHNSON or 1021 PANDORA
383-7121

THE FOGHORN
DANCE TO THE SOUNDS OF
"BRASS TOWER"
The James Bay Inn
384-7151 270 GOVERNMENT STREET 2 Blocks Past the Legislative Buildings

Gondola pizza
IT'S INCOMPARABLE
Pizza
2
Gondola pizza
1015 Fort St.
Phone:
385-1448

How much do we really know about Pulp and Paper?

If a hundred Canadians were asked how they would describe the future of the pulp and paper industry, the chances are most would say, "very good." After all, doesn't Canada have large, unused forests? Isn't world demand for pulp and paper increasing? Can't Canada meet this demand, as well as its own domestic needs?

The answer to all of those questions is: yes.

If.

If we can keep Canada's pulp and paper products cost-competitive with American, Scandinavian, even Brazilian products. That's not an easy task. Because Canada has some surprising difficulties to place alongside the advantages of a great natural resource and a long tradition in pulp and paper manufacture.

Wood Costs. For example, the cost of wood delivered to pulp and paper mills is often higher in Canada than in the United States. Canadian winters make a difference, as does the enormous cost to the companies of building and maintaining vast networks of roads in remote forest areas. In the U.S. south, where 64 per cent of that country's pulpwood is harvested, forest operations are conducted over smaller areas closer to the mills, truck transportation of wood is almost entirely on public roads, and rail rates are much lower than in Canada.

Equipment Costs. In Canada, the cost of building, operating and maintaining pulp and paper mills is measurably higher than in the U.S. Again, this is partially due to our climate. But, in addition, machinery and equipment is considerably more expensive in Canada.

Transportation Costs. This is a complex subject, with wide regional disparities. However, the transportation cost which must be covered in the price of every ton of pulp and paper shipped to the United States is often higher for Canadian than for U.S. manufacturers.

Taxation. Taxes are a fact of life, for all of us. But here again, a 1973 study conducted by Price Waterhouse & Co. confirmed that the burden of taxation is higher for Canadian pulp and paper companies than for our chief competitors, in the United States. Not only does this tend to make Canadian products less competitive, but it lessens the amount of capital available for growth and expansion.

Labour Costs. This problem was discussed in two earlier messages. But it's worth repeating. The average hourly wage in Canadian pulp and paper mills is over 15 per cent higher than in the U.S. and the gap is still widening. If the trend in Canadian contract settlements since 1969 continues, hourly labour rates here would be some 30 per cent higher than those in the U.S. by 1977. Such an enormous disparity in labour costs would cripple the industry's ability to compete. If an industry cannot compete, it loses sales both at home and abroad to foreign competitors. And people lose jobs. That's also a fact of life.

Now, you know. Canadians have been reliable suppliers of pulp and paper for many years. We have a world-wide reputation for quality and dependability, backed by a great natural resource and an enviable combination of traditional skill and modern technology. We have a pulp and paper industry with great potential, but only if it is cost-competitive with other world producers.

The Pulp and Paper Industry of Canada.

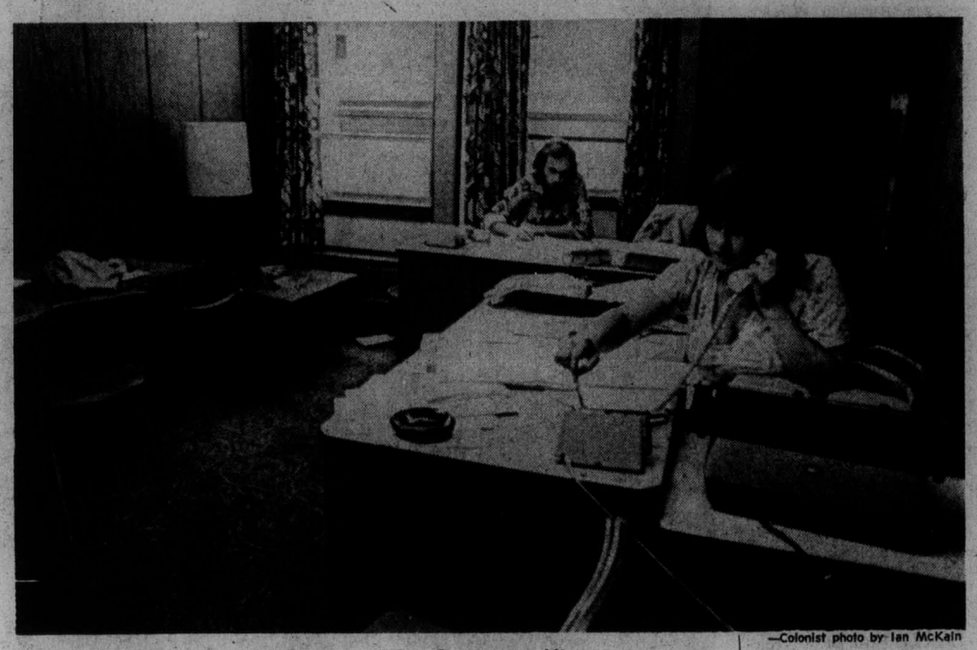

—Colonist photo by Ian McKain

Anderson, Richings at UVic housing office

Plea made for help

University students have housing problem

The University of Victoria is starting a summer-long campaign to find housing for students.

Shirley Baker, manager of housing and conference services at UVic, has hired three students under a Universities Council of B.C. plan which calls for student teams to make lists of suitable accommodation for students at UVic, University of British Columbia and Simon Fraser University.

The three students, Leonard Anderson, Sue Richings and Colleen Davies, began manning two telephone lines this week. They are collecting information from people willing to rent accommodation to students and are posting the data on a display board outside the housing offices.

The two telephone numbers, 477-0176 and 477-0177, will be staffed between 8:30 a.m. and 7 p.m. Mondays to Fridays and between noon and 5 p.m. on Saturdays.

The students will be able to answer any questions regarding type of accommodation needed, help in arriving at a rental rate, send application forms to homeowners and post the information on the bulletin board.

"Many people in the city think students don't begin looking until September when, in fact, they've been looking since January," Mrs. Baker said.

With 610 beds on campus and more than 1,800 applications for them by March, Mrs. Baker thinks the problem is reaching the acute stage. Between 15 and 20 per cent of a university's student population usually needs on-campus accommodation and the 610 beds at UVic represent less than 10 per cent of the almost-7,000 student population.

She said an immediate 300 single rooms should be top priority but that financing seems to be the problem at the moment.

Things are particularly tough for students from out of town. Mrs. Baker said.

In March, forms were sent out to people who offered rooms to students last year. However, Mrs. Baker said only about 20 per cent have relisted to date and one of the jobs the new staff is doing this week is checking on people who haven't responded.

"Last year's response was really very, very great and we appreciate the community taking an interest in the problem," she continued. "We have no reason to believe it will be different this year."

Decision final, Cher insists

LOS ANGELES (UPI) — Television star Cher put the squelch Thursday on reports that she was having second thoughts about filing a suit for dissolution of her marriage to rock singer Gregg Allman.

"I have not changed my mind," she said in a statement. "I am going through with the divorce."

Storm adds to fire woes

This week's third lightning storm Wednesday night brought the number of fires burning in Vancouver Island and the rest of the Vancouver forest district close to the 200 mark, officials of the B.C. Forest Service said Thursday.

The daily report issued five mornings a week by the service showed 85 new fires between Wednesday and Thursday mornings and officials said 84 were caused by lightning, with the other listed as an industrial blaze.

Throughout the district, which includes a large chunk of the southwest B.C. mainland, 400 men and 10 water bombers were managing to contain the fires. All were described as small and in the mop-up stages.

The total of 11 small fires still burning in the Sooke hills after Sunday's storm grew to 19 with the new lightning. Forest service crews had all under control and gave a similar report for four fires on the Gulf Islands.

OPENING SOON
3960 QUADRA
at McKenzie

"Contest for Downtown Shoppers"

Mrs. I. Potts of 277 Rudyard Road, Victoria, is the lucky winner of the Downtown Victoria Association's "Contest for Downtown Shopper" for the month of June. Mrs. Potts wins 4 folding directors chairs from Sun-Lite Enterprises Inc., Montreal, and one redwood table compliments of Standard Furniture. Mrs. I. Warren, Manager of the Downtown Victoria Association, is presenting the prizes to Mrs. Potts on behalf of Sun-Lite Enterprises and Standard Furniture.

COLTS

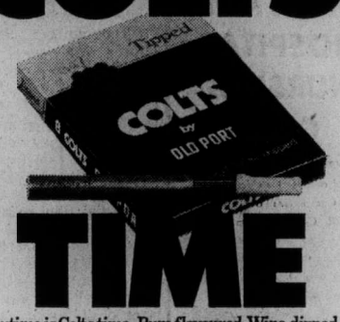

TIME

Anytime is Colts time · Rum flavoured, Wine dipped.
Canada's most popular cigar.
They may be just what you've been looking for.

GOODWILL'S
LOADING BAY
220 BAY ST.
OPEN 12:30-4
SATURDAY
for donations

Downtown BONUS DAY

BONUS DAYS
Friday and Saturday

EASY-CARE
SPORTSWEAR SEPARATES
from our leading manufacturer in solid colors and patterns.

Blazers
Shirt Jacs
Vests
Pants
Skirts
Shirts
1/3 to 1/2 off

SPRING & SUMMER
Pant Suits
19.99 to 39.99

RJ fashions
725 YATES ST.
384-3525

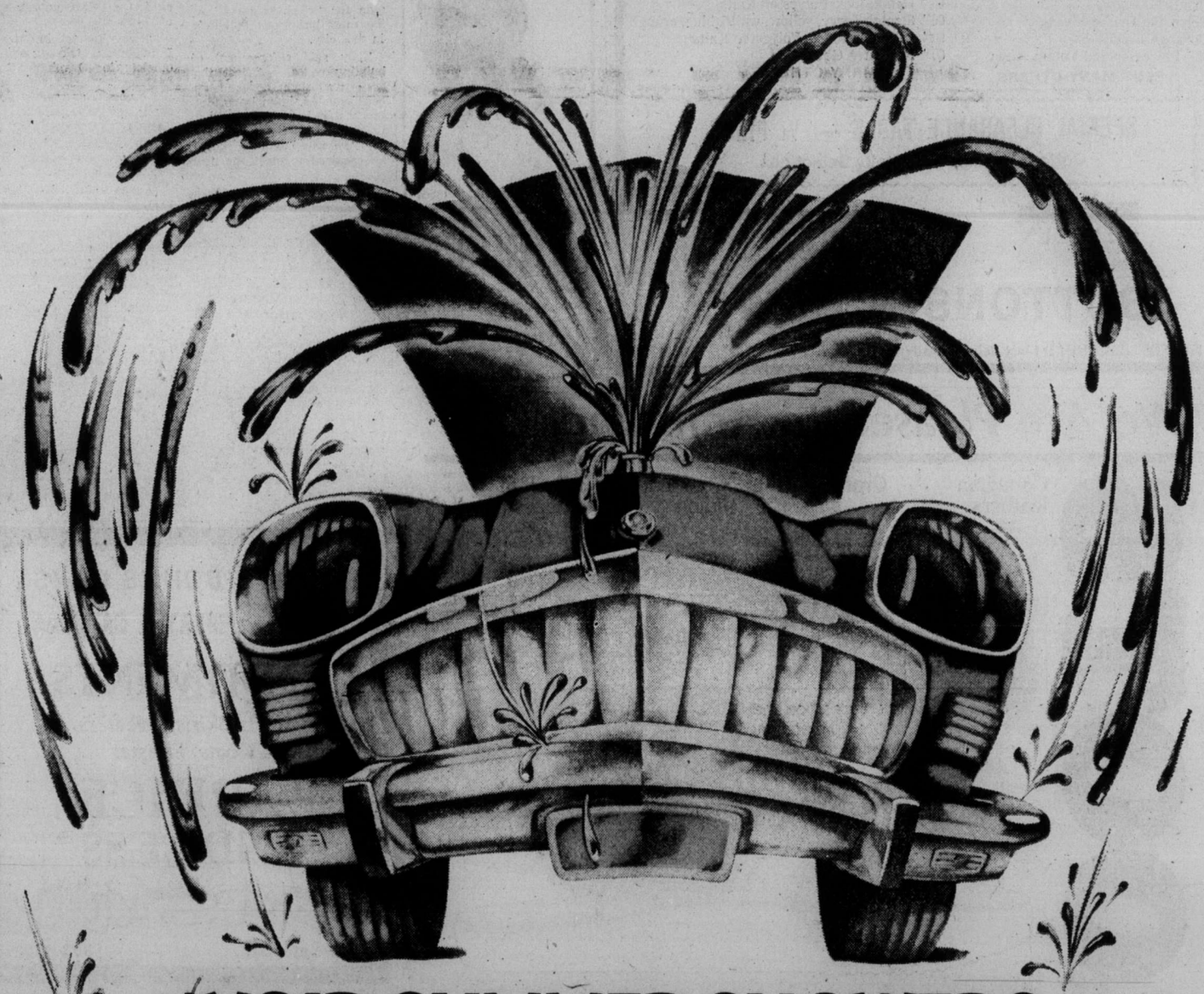

AVOID SUMMER SHOWERS WITH PRESTONE II

PRESTONE II is more than a great anti-freeze. It's a great coolant, too.

And that's something your cooling system needs in summer. To beat the heat generated by hotter running engines, automatic transmissions, power equipment, air conditioners, hot weather and traffic conditions.

Mixed 50/50 with the water in your cooling system, PRESTONE II will keep the lid on things. It raises the boiling point of water, and reduces the chances of boil-over.

PRESTONE II's patented Silicone/Silicate formula also inhibits rust and sediment build-up. So your cooling system can cool, instead of clog.

Install PRESTONE II now and avoid summer showers.

And now you can do-it-yourself! The new PRESTONE Flush & Fill Kit lets you back-flush your cooling system as well as the pros do, with just your garden hose, and install PRESTONE II in minutes. Look for this kit wherever PRESTONE II Anti-freeze and Summer Coolant is displayed.

"Prestone II" keeps you out of hot water.

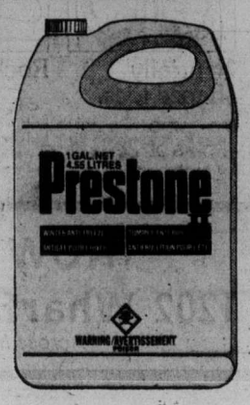

UNION CARBIDE

"Prestone", "Prestone II" and "Union Carbide" are registered trademarks.

Natural disasters

We're becoming vulnerable

By L. EDGAR PRINA
Colonist-Copley Service

WASHINGTON — A new study for the National Science Foundation says the United States is becoming increasingly vulnerable to natural disasters because of population concentration and spending on research which enforces rather than reduces the likelihood of catastrophe.

In one imaginative scenario of a future disaster, the two University of Colorado scientists who prepared the three-year study discussed a 1976 San Francisco earthquake which takes a toll of 8,750 dead, 22,000 injured and property damage of more than $10 billion.

The quake was one of three hypothetical disasters Profs. Gilbert H. White and J. Eugene Haas set forth, the other two being a hurricane which hits the Miami, Fla., area and a flood at Boulder, Colo.

"The Miami, Boulder and San Francisco scenarios may not be realized in this century, or they may be validated in tragic detail next year," the scientists said.

"Without doubt, events like them will unfold in the years ahead. It is important for the American people to recognize that such occurrences are inevitable and will extend to other areas and other hazards."

White and Haas, who worked with experts in a number of scientific disciplines and with responsible federal agencies, asserted that there was a need to "shift away from an almost exclusive emphasis on technology as a mode of coping" and to more emphasis on adopting the technology available in a balanced way with such other approaches as land use management and improved warning systems.

"Redirection of federally funded natural hazards activity could sharply reduce human suffering, substantially cut the nation's annual billion-dollar, disaster-caused economic losses and bring about a marked reduction in federal and state expenditures required to cope with such losses," they said.

White and Haas observed that the San Fernando earthquake of Feb. 9, 1971, was a shocker to many Californians because it had been nearly 20 years since a significant quake had hit California and, in that time, 8,376,000 newcomers had appeared in the state.

They noted, too, that it had been almost 40 years since an earthquake had disrupted either of the largest population centers in the state, the Los Angeles and San Francisco areas.

In the first few years after the San Fernando disaster, comprehensive analyses were made of probable losses in the Bay Area and Los Angeles environs following large earthquakes there and some legislative action to insure the functioning of hospitals was taken. But the authors made it plain they did not think this was enough.

"Time was the enemy of action," they said. "With a few exceptions, the urge to 'do something' following the San Fernando earthquake was satisfied by some fact-gathering and the preparation of recommendations. For the most part, needed policy decisions followed by programmatic changes did not take place."

The Colorado scientists said talk of advances in earthquake prediction got some leaders in earthquake engineering and a few social scientists wondering aloud whether earthquake prediction might be "more of a curse than a blessing" by giving community decision makers and citizens a false sense of security.

"How much the anticipation of reliable earthquake prediction contributed to inaction in the Bay Area, in Sacramento and in the federal agencies will probably never be known," they said.

What is clear, they added, was that the impetus for action slowly subsided.

The authors contend that the hypothetical disasters they discussed emphasize conclusions which already are apparent. They listed these:

That detection and forecasting proficiency will not alone prevent catastrophe; that slowness to plan with land use will build up the catastrophe potential; that reliance upon a few technological improvements such as earthquake resistance in buildings will not avert broader disaster; that sustained local awareness and responsibility are essential to prevent invasion of new vulnerable zones.

White and Hass paid tribute to Long Beach, Calif., for taking the lead in developing a plan for "a phasing out" of the most hazardous buildings in that city.

They said enforcement of building codes, not just the fact that such codes have been enacted, is an important factor that local leaders must understand. Certainly, they said, all new buildings should be required to meet the new codes.

On the matter of hurricanes and storms, White and Haas said:

"It is necessary to know what social, economic and political trade-offs are placing millions of people in coastal areas where one day they will be hit by hurricane wind and storm surge, and why so much of this building is being done without also providing adequate means of evacuating the area efficiently when a storm warning is issued," they said.

"Money spent on warning system development is wasted if people are allowed to live in vulnerable places without adequate means to escape when danger threatens."

Howard Helmer shows technique

There's no mystique to omelet—champion

By SUSAN DELIGHT
Colonist-Copley Service

Howard Helmer has built a cuisine reputation on one food category — omelets. This egg dish is responsible for Helmer setting a record, to be recorded in the 1976 Guinness Book of World Records.

"It was last fall in Chicago. I made 236 two-egg cheese omelets in 60 minutes," he explained. "We fed 1,000 people omelets at a party sponsored by a radio station.

Omelet-making started out as an avocation for Helmer, who works for a New York public relation firm.

"I was doing it for fun at first. I perfected my technique by watching Rudy Stanish, the recognized world's omelet king. Later, I started giving demonstrations for the American Egg Board."

Helmer makes omelet preparation look so easy that even novice cooks are lured into trying their hands.

There really is no mystique to preparing an omelet," Helmer says.

"All you need is two eggs, two tablespoons of water, seasonings and a very hot pan. If the pan is smoking, so much the better. If you pour the egg mixture into a tepid pan your omelet will be tough and rubbery."

Helmer thinks that flipping omelets is just a "show-off" trick.

"It doesn't do a thing for an omelet," he declared. "And there is always danger of an accident."

Helmer, who travels all across the nation putting on omelet schools, says he loves to watch the look of satisfaction spread over the face of a man when he first turns out a perfect omelet.

"Women approach omelet making with much more assurance than men," he observed.

After a person has conquered omelets, there is no trick to making quiches, soufflés and crepes, says Helmer.

Two-Egg Omelet

2 eggs
2 tablespoons water
Seasonings (salt, pepper or few dashes hot sauce)
1 tablespoon butter

Break eggs into bowl; add water and seasonings. Put pan on heat. Beat eggs with fork just until mixed, with a very slight froth on top. Put butter on the end of a fork and test pan. Butter should sizzle but not brown. Tip and roll the pan so that the butter flows over the bottom and part way up the sides. As soon as butter foams, add the eggs. Shake the pan back and forth; at the same time stirring the eggs once all around with the fork, then a few times in the middle, stroking the mixture toward the centre. Now smooth the top of the omelet with the fork, and let it rest for a second or two. As soon as the centre is set, start folding the omelet.

Device repels rape, assaults

BURNABY, (CP) — A Burnaby resident has developed a device to repell rape and assault attempts and which will be put on the market within 90 days.

The device, a small capsule containing foul-smelling chemicals under high pressure, can be clipped to clothing for easy access and broken to release the repellants.

The attacker is so repelled by the odor that he leaves his intended victim.

Inventor Paul Leblond, 47, said the increasing frequency of rape and indecent assault make him realize how vulnerable and powerless women are and how much fear there is in large cities.

He said advice to women on self defence is often conflicting, weaponry is sometimes dangerous to the victim and mace has been outlawed in most areas because of its toxicity.

Initial models will consist of capsules mounted on broach clips that can be attached to clothing. Later models will be incorporated into jewellry such as necklaces, bracelets and rings, he said.

The chemical bothers the victim as much as the attacker, but Leblond said the smell wears off in about 25 minutes to an hour with no side-effects.

Women can carry around a deodorizer to neutralize the smell.

The anti-rape repellant will be made available to consumers at less than $5.

"I want every women to be able to afford it," Leblond said.

He is patenting the invention in Canada, the United States and the United Kingdom.

Adams Laboratories of Vancouver is developing it for mass production. A prototype should be ready within 90 days, a laboratory spokesman said.

Nearly $100,000 will have been invested in the project by the time the product is on the market.

Second victim dies of rabies

LONDON (Reuter) — A second rabies victim died in a London hospital Tuesday. New Zealander Valwynne Ingham, 37, a UN agricultural adviser, was bitten by a puppy in Gambia, West Africa. Six days earlier, a 22-year-old Briton, Robert Apps, died here after coming in contact with a sick dog in India.

Strikers halt transportation

ROME (UPI) — Organized labor, demanding a bigger policy-making role in the wake of Communist election gains, called out one million Italian workers Wednesday on a foru hour strike that halted trains, planes, ships and buses. Three million workers on farms and in farm-related industries scheduled another work stoppage today and 1.5 million civil servants said they may walk out soon.

RICHARD ALLAN IS COMING!

BUTTONS 'N' BOWS summer clearance SALE

REGULAR SUMMER FABRICS
BEGINS FRIDAY, JULY 11 to SAT., JULY 26th

Reg. 2.98 yd. to 3.98 yd. SALE PRICE, yd. 2.25
Printed Cottons
Printed Dotted Swiss
Nubby Plaid Cottons
Indian Cottons
Perma Press Cottons
Beachcomber Prints
MANY OTHERS

Reg. 3.49 yd. to 4.50 yd. SALE PRICE, yd. 2.98
Coconut Cotton Prints
Polyester Linen
Flocked Nylon
Printed Corduroy
Bias Check Polyester Nylon
Printed Poly Crepe
Kashmir Acrylic Prints
Printed Jerseys
Polyester Eyelet
Durango Denim
60" Polyester and Cotton Kints
PLUS MANY OTHERS

Reg. 4.98 yd. to 5.98 yd. SALE PRICE, yd. 3.98
45" Slinky Jersey Knits
48" Trical Jersey
60" Window Check Knits
60" Polyester Gingham Knits
60" Printed Satin Knits
60" Single Knit Polyester
60" Dress La Costa Knits
60" Interlock Jersey Knits
MANY OTHERS

Reg. 5.98 yd. to 6.98 yd. SALE PRICE, yd. 4.98
60" "Ponti De Roma" Doubleknits
60" "Shantung" Doubleknits
60" "Novelty" Patterned Knits
60" Denim-look Polyester Knits
60" Stretch Terry, yellow, white, blue, orange
60" "Tone-on-tone" Polyester Knits
60" Polyester Gabardine
MANY OTHERS

SPECIAL CLEARANCE TABLE — ½ PRICE
Cottons — Knits — Novelty Selections

CHARGEX
STYLE AND SIMPLICITY PATTERNS
LAY-AWAY
OPEN DAILY 9:00 a.m.-5:30 p.m.

BUTTONS 'N' BOWS
2867 FOUL BAY ROAD (Just Below Lansdowne) 592-7924

HOME AND HOSPITAL NURSING CARE

We provide nurses for home and hospital care for the elderly and infirm. Our nurses are carefully screened. Close follow-up of each case provided by a registered nurse. If you have someone at home or in a hospital who requires nursing care Call Mrs. Marchant, R.N.

24-Hour Answering Service
MEDOX
a DRAKE INTERNATIONAL company
CANADA • USA • UK • AUSTRALIA
388-4642

We Are Pleased to Announce

ROOTS

Canadian leathers.
All 10 styles of Roots use top-grain hides, finished naturally with no cosmetic cover-ups. The leather pores breathe freely. So do your feet.

Craftsmanship.
Two generations of Canadian shoemakers (a father and four sons) guide production. Good work, much of it still done by hand, is a family tradition.

Cool leather lining.
Soft skins inside give your feet just a little extra cushioning, and, since few materials breathe as well as leather, a little extra coolness as well.

Built-in heel support.
A sturdy counter (hidden by the lining at the back of the shoe) helps hold your ankle and helps your Roots hold their shape.

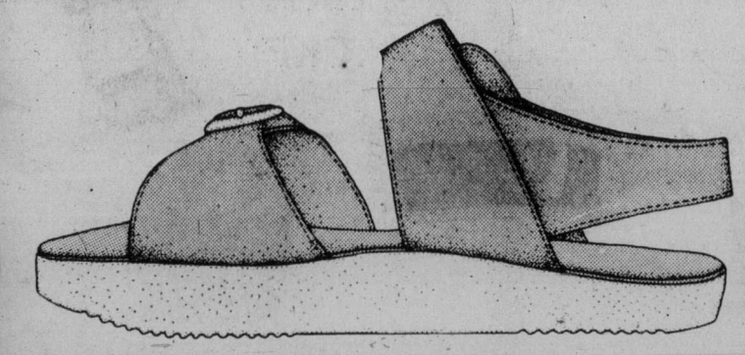

Naturally shaped toes.
Roots roomy uppers aren't shaped like ordinary shoes. But they are shaped like ordinary feet. Your toes will stay healthy fully uncrowded.

Rocker Sole.
Body weight shifts from your heel down the outer side across to the big toe for lift off. Roots sole makes each lift off less work.

Comfortable arch support.
If you spend a lot of time moving around or standing around on hard floors or city sidewalks, your arches need this kind of help.

Gently recessed heel.
Helps your posture as your leg muscles develop a little more strength. With no heel to tip you forward, Roots give you a more natural walk.

roots natural footwear

NOW OPEN AT
1202 Wharf Street, Victoria
Across from Bastion Square
Roots are sold only at Roots shops
Gift Certificates Available

Downtown BONUS DAY
BONUS DAYS
FRIDAY & SATURDAY
ODDMENTS
Shirts, Skirts, Sweaters, Coats, Dresses
½ PRICE AND LESS
Sweet Sixteen
727 Yates St. 383-0022

SEE OUR BATHTUB PAINT

MIL BRICK 6 Sq. Ft. 8.95

4⅜x4⅜ Gold Dust WALL TILE Sq. Ft. ..... 89¢

4 x 8, 6 x 6 EXTERIOR INTERIOR Sq. Ft. From ..... 1.35 Red and Coffee

PNS FLOOR TILES 12x12 Sq. Ft. From ..... 29¢ 14 Colors

4x8 Italian WALL TILE Sq. Ft. ..... 1.69 3 Colors

FULL GLAZE 1x1 MOSAIC Sq. Ft. ..... 69¢ 2 Colors

PROFESSIONAL INSTALLATIONS AVAILABLE
CERAMIC AND LINO

TILE TOWN
200 Esquimalt Rd.
385-2141
Open Daily 9:00 a.m. to 5:30 p.m.

Patterned wallpaper defines dining space

Define different living areas

By MARILYN HOFFMAN

NEW YORK, N.Y.—Can you provide a dramatic background for your funishings on a modest budget?

Of course, says Elroy Edson, vice-president of interior design at Selig, the largest manufacturer of contemporary upholstered furniture in the United States. He does it, several times a year, all across the country, and on a strict money allowance.

It is Edson's job to enhance the furniture his firm produces with appropriate, lively settings. He thinks the same ideas he uses on a large scale can very well be duplicated on a lesser scale in individual homes.

For instance, he must constantly come up with new ideas for space dividers. Here are a few of his successful innovations that anyone can apply:

● One effective new divider he used at the showroom in High Point, North Carolina, this spring was plain, shiny copper screening stretched and sandwiched between floor-to-ceiling supports in a room. The screening, available from most hardware and building-supply stores, is see-through, but stops the eye as a divider.

● In another area, he used a screen consisting of many strands of strung metal disks, which reflect both light and gentle movement.

● Another divider idea he likes is free-hanging, 4-by-6 ft. smoked Plexiglas panels, hung on wire from ceiling hooks. These panels, too, come from building-supply stores. They are sleek and can be used in 4 ft. widths, or be cut into 2 ft. widths. They are easy to maintain, can be moved to various areas, and they last for years.

Edson sometimes used inexpensive split-bamboo roller shades between supports. These have the advantage of being adjustable and can be rolled up or down to suit the preference of the moment. They also have a pleasant natural texture.

● For a simple architectural look, shoji-type panels provide opague divider walls which allow light but no view-through.

As for wall treatments, Edson comes up with a variety of ideas that not only help define different living areas but give warmth and character to those backdrops that frame your furnishings:

● Dining areas should be differntiated from living-room areas, he points out, and accomplishes this trick in many ways. He sometimes introduces a new color, such as a single black-brown, dining-area wall in an otherwise white-walled room. The brown-black wall, he says, can visually isolate the end of the room that is used for the dining table and chairs. It also can present a contrasting and dramatic background for a single picture or a group of pictures.

● Papering the dining area with an elaborately patterned wallpaper is another means of obtaining a totally different feeling within a given living area.

● The usse of fake white-be one of the greatest "put be one of the greates "put up" joys of all. "You literally cannot tell this fake brick from the real McCoy," says the designer, "and it quickly and cheaply introduces a new texture and a new background."

● To get a fresh, outdoor-garden look, cover one wall with latticework, set out about 6 inches from the wall to give interplay of light and shadow. At night he throws a small spotlight on the latticework in order to shadow the wall behind it.

● In one room, Edson stapled to the walls the same pale blue brushed denim that covers the sofas in the room. Then to add a snappy touch, he worked out a geometric stud design which he applied with round metal furniture glides (the size of bottle caps) from the hardware store.

Because space is at such a premium today, it is often necessary to multiply it, visually, with mirrors. This designer often completely mirrors one wall, and also likes using a pair of mirrored folding screens to add depth and reflected space to a room.

A totally different approach to walls is his new use of raw pine planks, laid in checkerboard squares, or diagonally, to give a rough background that epitomizes today's popular "natural" look in interior design.

Split-bamboo wall panels constitute another "natural" material used dramatically to give a new nature-inspired wall surface.

If money for good art is not available, Mr. Edson suggests using two ample-sized mirrors over the sofa, instead. For $200 or less, he says, you can hang a pair of mirrors, with classic arch-topped frames ("upholstered" in the same material as the sofa). They add both depth and decoration to a room.

Court upholds stewardess leave

SURREY (CP) — Pacific Western Airlines was found not guilty Wednesday on two charges of violating the Canada Labor Code by placing two pregnant stewardesses on leaves of absence.

The acquittal judgment was brought down by Provincial Court Judge Douglas Reed.

The case was brought against PWA by the federal labor department.

The crown charged that PWA unlawfully dismissed stewardesses Gail Anderson, 24, and Janet Asseltine, 28, both of Vancouver, in the fourth month of their pregnancies.

The labor code states that any woman, having completed 12 months of continuous service in a job, cannot be laid off solely because she is pregnant, but Judge Reed said the significant word is "solely."

He said the facts overwhelmingly support the company's position that it was not due to pregnancy per se—but for reasons of air safety and other factors—that the stewardesses were put on leaves of absence.

"Until a real emergency has occurred, it must indeed seem that a flight attendant is very little more than an airborne hostess and further that a pregnant woman could probably perform those duties about as well as a non-pregnant one," Judge Reed said.

"It is quite clear, however, that once an emergency occurs each member of the flight crew must be functioning both mentally and physically at 100 per cent of capacity.

"There is no known medical way of predicting complications due to maternity or how a woman will react when faced with an emergency while pregnant."

In putting the stewardesses on leaves of absence, the company was also adhering to its collective agreement with the Canadian Airline Flight Attendants Association.

Judge Reed said he was satisfied the company did not put the maternity clause into the agreement to avoid provisions of the Canada Labor Code.

James Arness in western

LOS ANGELES (AP) — James Arness' first film venture following his 20-year run in Gunsmoke will be a television movie about the West — The Macahans. MGM announced that Arness will co-star with Eva Marie Saint in the 2½-hour film described as "the most ambitious western in the history of television." The ABC film will be made on location in California and Utah.

Kidnap victim fate unknown

BEIRUT (AP) — The Palestine Liberation Organization said Wednesday night it had failed to win the release of a kidnapped United States Army colonel. The 2 p.m. EDT deadline set by the abductors expired with no word of the fate of Col. Ernest Morgan of Petersburg, Va., and no sign that either the United States or the Lebanese government had met the kidnapper's demands.

Bulletin board

Health and senior citizens will be the topic of a discussion led by Dr. Scott Wallace, MLA, who will speak to the James Bay New Horizons Society at 10 a.m. today in the hall of James Bay United Church, 511 Michigan.

ann landers

Dear Ann Landers: I'm sure my husband is an alcoholic but he denies it. The man can drink half a fifth every night after supper. According to him it's better than sleeping pills. (He has had insomnia for several years and the doctor suggested a glass of wine or whisky at bedtime.)

I say anyone who drinks that much booze every night of his life is an alcoholic. After two drinks he gets mean, starts fights and makes long-distance telephone calls to people all over the country. When the bills come in he wants to know who made the calls. He doesn't even remember speaking to these people, much less what he said.

Please, Ann, give me a definition of an alcoholic. I need to know whether I'm right or wrong. — **Tough Sledding.**

Dear Tough: One of the best definitions of an alcoholic was written by Dr. Will Menninger many years ago. Here it is: "Alcoholism is a character disorder marked by repeated excessive drinking to such a degree that the individual's own efficiency or happiness is severely impaired and the relationships in his family, in his business and with his friends are jeopardized."

Here's an added statement by Ann Landers:

I know of no single element in our society that has wrecked more careers, ruined more marriages and destroyed more healthy bodies than booze.

Dear Ann Landers: Since your column has so many grim and heart-rending letters I thought you might enjoy something on the light side for a change. This was prompted by the letter from the women who wrote and suggested a better name than "just a housewife." She came up with "Domestic Engineer."

When I visited England I was surprised to discover they actually call racetrack bookies "Turf Accountants"; garbage collectors were "Swill Solicitors!"

These are almost as funny as our local school system which labels the school library "The Instructional Materials Centre.

Maybe they should call you a "Problem Analyst for the Emotionally Distraught instead of "Dispenser of Advice to the Lovelorn.

What say you, Annie? — **Ken C. of West Va.**

Dear Ken: I say deliver me from "Advice to the Lovelorn. I'll settle for "Human Relations Columnist. I don't need to be an "analyst." Thanks anyway.

Downtown BONUS DAY

Bargains

Look for marked-down price-tags on

• Dresses short and long
• Pant Suits
• Sportswear
• Millinery

1/3 to 1/2 off

SEE OUR SPECIAL BONUS COUNTER at Miss Frith Junior too!

Chargex, Mastercharge or our Convenient Terms

Miss Frith Fashions

1619 Douglas St. 383-7181

Ample Parking at Rear of Store.

ROSE'S JEWELERS

Annual Mid-Summer

WATCH SALE

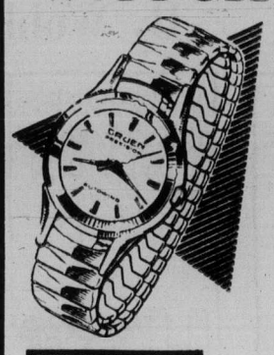

See our large selection of famous-name watches at greatly reduced prices

Terms
Lay-Away
Bank Cards

ROSE'S LTD.

1317 DOUGLAS JEWELERS

NEW LOW PRICES

Save 35% to 60% a pair at Munday's now

Reg. $44-$55 29.95
Reg. $32-$42 21.95
Reg. $28-$32 19.95
Reg. $28-$30 17.95
Reg. $21-$26 13.95

Two Special Groups

Reg. to $40 — $15.95 Reg. to $30 — $9.95

1203 Douglas St. 383-2211

Munday's

Open Friday this Week until 9 p.m.

ALL SALES FINAL AT SALE PRICES

The great summer sale continues at Taylors with extra-special values for

DOUBLE BONUS DAYS FRIDAY & SATURDAY

Downtown BONUS DAY

co-ordinated summer sportswear from our leading manufacturer. Easy-care polyester; plains & patterns, sizes 8 to 18.

■ PANTS
■ SKIRTS
■ JACKETS
■ VESTS
■ BLOUSES
■ LONG SKIRTS
■ PYJAMA PANTS

40% to 50% off REGULAR PRICES

ALSO SEE OUR SUMMER SALE PRICES ON

• Dresses • Gowns
• Pant Coats • Pant Suits
• Sweaters • Shells

Taylor's apparel LTD.

Downtown 713 YATES 383-6915

MORGAN

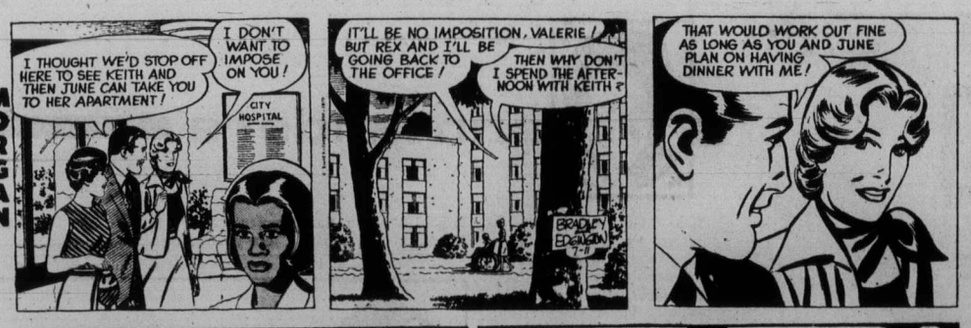

LIL ABNER

JUDGE PARKER

ARCHIE

RIP KIRBY

BLONDIE

MARY WORTH

HI and LOIS

KERRY DRAKE

MOMMA

M. V. Chesnut's Garden notes

Seems to me one lesson every novice gardener has to learn — usually the hard way — is how to choose and buy a garden sprayer.

The newcomer to gardening just can't see the need for quality in spraying equipment, so he keeps putting out a buck or two here and a buck or two there on cheap tin affairs until he has spent enough to have bought the best on the market.

★ ★ ★

These little tin plunger-type sprayers are really designed for occasional indoor use, to discourage flies and mosquitoes in the house and around the summer cottage, and were never intended for prolonged, hard use in the garden.

They are tiring to use, and their capacity is far too limited for outdoor use.

In turning thumbs down on cheap sprayers, though, I would make one exception.

There is a line of small plastic sprayers in the garden shops which work on the same principle and a child's water pistol; this type has a fine, positive action, not in the least tiring.

You just squeeze the trigger and the spray comes out as a lovely fine mist. Some have adjustable nozzles.

This one still isn't big enough for extended or prolonged use but for touching up the odd individual plant in the garden, it is highly satisfactory.

★ ★ ★

My wife pinched mine to "mist" her houseplants and to dampen her ironing, so I bought myself another, larger, one-quart size; it cost me $2.69 plus tax.

It is possible, of course, to get along without a sprayer at all by buying all your spray materials in pressurized aerosols.

These are wonderfully convenient — no measuring of chemicals, no mixing, no pumping — just push the button and you're in business.

★ ★ ★

Aerosols are expensive if you have much spraying to do, and there is some concern over their effect upon the environment.

Besides, they are not as versatile as I would like — you have to spray what's in the can, and if it happens to be a bug killer when you want a liquid fertilizer or a weed-killer, that is just too bad.

One of the truly great inventions of modern gardening is the hose-end sprayer, using water pressure for applying insecticides, fungicides, weed-killers and liquid or soluble fertilizers.

There are a number of different makes and designs in a wide range of prices and, as far as I can see, the chief difference between the cheap and the better kinds lies in which the spray concentrate is mixed into the hose water.

★ ★ ★

Most of the hose-end sprayers I have tried, though, are extravagant in their use of expensive spray chemicals.

A high-quality all-purpose rose spray, for instance, costs well over $2 for a half-pint bottle, and the hose-end sprayer dispensed the whole half-pint in just a few minutes of spraying, and with only a few of the roses done.

There are a few hose-end sprayers which produce a fine, misty spray, and these are more economical with spray materials, but you won't find these fine instruments on the bargain counters.

★ ★ ★

Moreover, these fine nozzles clog easily; they work like a charm with liquid concentrates, but I don't think they should ever be used with dry or powdered materials which have to be dissolved in water before use.

Of all the spray equipment in my gardening armament, my personal favorite is the Hudson Trombone Sprayer.

This is a beautifully simple instrument made of non-corrosive brass and, as the name implies, it works on the principle of the slide trombone, rather like the hand pumps used for extinguishing small fire bombs in the London blitz.

★ ★ ★

You mix up a bucket of spray and carry it with you, getting to places where the hose won't reach. The nozzle is adjustable from a very fine mist to a coarse and powerful jet with pressure enough to reach the top of any orchard tree.

You know exactly the strength or dilution of the spray you are applying — you can never be quite sure of this in a hose-end sprayer, as it will vary with the hose pressure.

Moreover, the "lance" is long enough to reach into inaccessible places, as under a rose bush, so you can spray upward, wetting the backs of the leaves too.

And with all the wierd mixtures I have fed into my Trombone, its nozzle has never once clogged.

Arthur Hoppe

Jud Joad rocked back and forth on the porch of his ramshackle cabin, reading the two-day-old newspaper he'd picked up down at Appalachia Corners.

"Good news, Maude," he said. "The president says this here recession has gone and bottomed out."

"Again?" asked Maude without much enthusiasm. "I don't reckon that means I can get those gingham curtains I been hankering for, does it?"

"Not right yet, Maude. We got to wait till things get better."

"But if we hit bottom, jud, it stands to reason there's only one way things can go and that's up."

"Not so, Maude, you're forgettin' sideways."

★ ★ ★

"Sideways? You been into the white lighnin' again, Jud?"

"You just don't understand the economy, Maude. Once it hits bottom, it's got to go somewhere. So the president figures it's best to allow it to go sideways for a spell. Even though, he says, he's mighty unhappy about unemployment."

"If'n he's so unhappy about unemployment and he's got a job, how come he don't make things go up so's you could get a job and be unhappy about unemployment, too?"

★ ★ ★

"Well, he says he'd sure like to, Maude. But if things go up too fast and I get a job, he says, I'll start frittering my money away and prices 'll go sky high. Then the folks who already got jobs won't be able to afford the things we can't afford nohow."

"Like gingham curtains?"

"That's right, Maude. So we got to do our part to make other folks happy by not finding me a job — even though it makes the president unhappy."

Maude was silent a moment. "Well," she said, "I reckon goin' sideways is better'n goin' down. But how long you figure we got to keep marchin' forward that way?"

★ ★ ★

"Don't you fret none, old gal," said Jud, putting a hand on her bony shoulder. "Once things start goin' sideways an the bottom they always go up sooner or later. You recall when we was a-courtin' back in -9 and 22? That was smack dab when the Great Depression hit bottom."

"And we been goin' sideways ever since?"

"Not so. Wasn't more'n ten years later that things started goin' up, thanks to the great thing the government done."

"What'd our government do, Jud?"

"Not our government. The Japanese government. They bombed the stuffin' out of Pearl Harbor."

"Praise the Lord," said Maude, "and pass the ammunition!"

★ ★ ★

Jud frowned. "Now, Maude, you wouln't want us to go to fight the Japanese again just so's you can hang up a pair of gingham curtains?"

"I reckon not, Jud," said Maude with a sigh. "I just wish the president could figure out which way I could hang 'em at all, up, down or sideways."

Sydney Harris

One ma ncan make a vast difference for evil — but he cannot make much of a difference for good. This is a melancholy truth of history and human nature which we are still unwilling to accept, as we naively continue to hope for a Great Deliverer.

Those we call the "important" and "decisive" leaders in history were almost always bad men, who led their nations to ultimate destruction. Run through the list, and note how rare a Washington is—a revolutiinist who conserved rather than ravaged.

★ ★ ★

A demonic character such as Hitler transformed the whole face of 20th-century Europe, appealing to the basest fears and angers of his people; but it is impossible to believe that an angelic Hitler, his good mirror-image, might have swayed Germany in the least.

A paranoid butcher such as Stalin seized the reins of Bolshevism from a dying Lenin, and distorted Marx's dream into a totalitarian nightmare; but no man of virtue and nobility could have steered the Russian Revolution into humanistic channels—his voice would simply have been lost in the clamor for power, position, and privilege.

★ ★ ★

Good revolutionaries die young—or are slain by their oppurtunistic confederats.

All it takes is one bad man, pressing the right emotional buttons at the right time, to set off a charge of violence that irreversibly changes history.

If Hitler himself had not come along, it is doubtful that any other figure of his persuasion could have united (and ignited) the despairs and frustrations of Germans in the post-First World War period.

You might point to a Gandhi, but that would be a depressing example, for his spirit (at least in India) seems to have died with him; and that nation now marches to the sound of the same drummer as all others. What he gained for India was the independence to behave as badly as the nation that had oppressed it.

★ ★ ★

A fanatic can inspirt a mob to rush across town and lynch a man; there is no record of any secular leader inspiring a crowd to rush across town and perform a gratuitously good deed.

higher; by inflaming us, not by com-

Leaders ultimately exercise their control over us by manipulating the levers of our lower nature, not our higher; by inflaming us, not by comforting us; by exciting our anger, not by eliciting our charity; by hate, in short, not by love.

The dice are loaded, on the sublunary level; evil is the active, dynamic principle in the political order; virtue is passive, hopeful, and doomed to eventual disappointment, over and over again.

If anything is cyclical in human history, it is that Caesars will be crowned and Christs crucified, until the true revolution of the spirit grasps us.

James Bacon's Hollywood

HOLLYWOOD — **Elton John** the biggest selling solo star on records today, is making a lot of his business associates nervous by saying that he may walk away from the pop music business within four year — tours, concerts, records, the lot.

"I've reached the point where I have done everything I set out to do in pop music," he explained. "Now I'm getting ready to do something else. I want to settle down and live a normal, peaceful existence — something I haven't done for the past five years. These years have been sheer lunacy."

And what would he do next?

"I'd love to be chairman of the Watford soccer club some day," says the millionaire rock superstar.

"Of course, everybody laughs at me because Watford is in the fourth division, but they could be in the first. They could do it and I want to be in England when it happens."

Elton adds: "If I was going to be a pop singer all my life, I'd be bored stiff."

Funny thing about the rock superstars and football.

Elvis Presley is also a football nut. He can't go to the NFL games but he has them filmed and shown at his house when they are not on TV.

O. J. Simpson is just the opposite. Bet he would sooner have the Elton John take home pay than get his teeth kicked out every Sunday afternoon.

A whole day has gone by and **Ann-Margret** and her managers haven't sued anybody.

PIXies

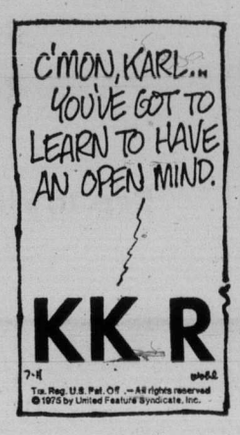

By Wohl

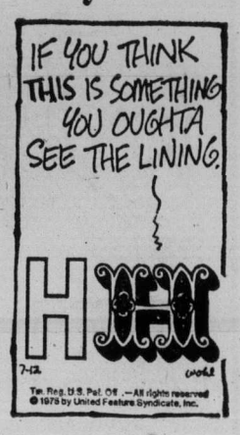

386-2121
Monday through Saturday
8 a.m. to 6 p.m.

CLASSIFIED ADVERTISING

Vancouver Island's Largest Shopping Centre in Print

386-2121
Monday through Saturday
8 a.m. to 6 p.m.

11:00 p.m. to 7:30 a.m.
Editorials, 383-4111
TELEPHONES AFTER-HOURS AND SUNDAY

BOX REPLIES
All replies to private box numbers available from 8:00 a.m. to 5:30 p.m. Monday to Friday inclusive.
Victoria Press Box numbers available on request. Charge $2.50 and $4.00.

OFFICE HOURS
Classified Counter, 8:00 a.m. to 5:30 p.m. Business Office, 8:30 a.m. to 5:00 p.m. Monday to Friday inclusive.

* * *

OFFICE CLOSED SATURDAY

* * *

CLASSIFIED TELEPHONE HOURS
8:00 a.m. to 6:00 p.m. Monday to Saturday inclusive.

* * *

CLASSIFIED COPY DEADLINES
Regular classified advertisements may be placed at the counter, 8 a.m. to 5:00 p.m. on the day prior to publication, Monday to Friday inclusive. By telephone, 8:00 a.m. to 5:00 p.m., Monday to Saturday inclusive.
All classified semi-display copy must be in the possession of Victoria Press Ltd., 2621 Douglas Street by 12 noon for the Colonist or 4 p.m. for the Times day prior to publication with the exception that copy for Sunday Colonist must be in by 12 noon Friday.

FULL COVERAGE CLASSIFIED RATES

REGULAR CLASSIFIED LOCAL RATE
One day 12c per word per day.
Three consecutive days, 10c per word per day.
Six consecutive days 9c per word per day.
1 6-pt. heading or white space allowed to be charged at 5 words.
Minimum advertisement 10 words and $1.20.
Each initial, sign, group or figures and abbreviation counts as one word.

SEMI-DISPLAY LOCAL RATE
Ads requiring a style other than that mentioned above will be charged by the measured agate line (14 agate lines equal 1 inch).
One day 50c per line, $7.00 inch.
Three consecutive days, 45c per line, $6.30 inch.
Six consecutive days, 40c line, $5.60 inch.

NATIONAL RATE AND OUT-OF-PROVINCE RATE
Regular classified, 15c per word per day.
Semi-display, 60c per line per day.

Birth Notices $3.00 per insertion for standard message of 30 words or less. 10c each additional word or initial.
In Memoriam notices, Cards of Thanks, Deaths and Funeral Notices 43c per line per day. Three consecutive days $1.14.

Births, Deaths, In Memoriam Notices, Cards of Thanks, personals not accepted by telephone.
Single paper rates on request.

SUBSCRIPTION RATES
Wherever carrier service is maintained, $4.00 per month.
By mail — Canada, $5.00 per month, $14.50 per 3 months, $28.00 per 6 months, $55.00 per year. United States, $5.25 per month.
Sunday Only — Canada, 35c per copy. United States, 40c per copy.
Commonwealth and Foreign rates on request.
Mail subscriptions are payable in advance.
Authorized as second class mail. Post Office Department, Ottawa. Member Audit Bureau of Circulations.

TERMS OF PUBLICATION
The Victoria Press Ltd. shall not be liable for non-insertion of any advertisement beyond the amount paid for such advertisement.
In the event of an error occuring the liability of Victoria Press Ltd. shall not exceed the charge for the space actually occupied by the item in question.
All claims on error in publication shall be made within 12 hours thereafter and if not made shall not be considered. No claim will be allowed for more than one incorrect insertion not for errors not affecting the value of advertisement.
All estimates of cost are approximate. Advertisers will be charged with space actually used.
All advertising copy will be subject to the approval of the Victoria Press Ltd., who reserve the right in its sole discretion to classify, reject or insert copy furnished.
All advertisements must comply with the British Columbia Human Rights Act. This act states no advertisement may state or imply a preference, limitation, or specification on the basis of an applicant's race, religion, colour, marital status, ancestry, place of origin, age; or sex (unless the matter relates to the maintenance of public decency AND prior approval has been obtained through the Human Rights Branch).
While every endeavor will be made to forward replies to box numbers to the advertiser as soon as possible, we accept no liability in respect of loss or damage alleged to arise through either failure or delay in forwarding such replies, however caused, whether by negligence or otherwise.

CIRCULATION REPRESENTATIVES
Duncan, Chemainus—
P. J. Rogers 746-6181
Nanaimo 753-2766
Lake Cowichan—
Mrs. R. A. Nilsen 749-3156

DUNCAN BUREAU
Duncan Financial Centre, 435 Trunk Rd. Office and telephone hours 8:30 a.m. to 5 p.m. Monday to Friday inclusive.
PHONE DUNCAN 746-6181

United States Representatives
MATHEWS, SHANNON and CULLEN, INC.
New York, Boston, Chicago, Detroit, Philadelphia, Pittsburgh, Cleveland, Syracuse, Charlotte, Atlanta, Cincinnati.

CLASSIFIED SERVICE FOR DUNCAN COWICHAN RESIDENTS
Classified Ads phoned in to our Duncan office 746-6181 before 3:30 p.m. will appear in the following day's paper.

NOTICE OF COPYRIGHT
Full complete and sole copyright in any advertisement produced by Victoria Press Ltd. is vested in and belongs to, Victoria Press Ltd.; provided, however, that copyright IN THAT PART AND THAT PART ONLY of any such advertisement consisting of illustrations, borders, signatures or similar components which is, or are, supplied to Victoria Press Ltd. by the advertiser in the form of engravings, matrices, casts, etc., and incorporated in said advertisement shall remain in and belongs to the advertiser

1 BIRTHS

BRENS — Born to Mr. and Mrs. John L. Brens, 1218 Lockley Road, at Royal Jubilee on July 2nd, a baby girl, 9 lbs., 7 ozs. Thank you Dr. T. M. Tibbetts.

CAMPBELL — Born to Mr. and Mrs. A. A. Campbell, 1245 Montrose Ave., Victoria V8T 2K3 at Victoria General on July 1, 1975, a daughter, Alison Kristine, 7 lbs., 12 ozs.

CRAIG — Born to Brian and Nina (nee Stewart) 567 Obed Ave., at Victoria General on July 4, 1975, a boy, Jonathan Brian, 8 lbs., 8 ozs.

HORSFALL — Clifford, Marilyn (nee Clarke) and Melody, are happy to announce the arrival of their son and brother for Melody, Christiaan Clifford on July 7th, 1975 at the Royal Jubilee Hospital weighing 6 lbs. 3 ozs. Many thanks to Dr. Borsman, Dr. MacMillan and the great nursing staff.

LOPPNAU — Born to Mr. and Mrs. Erik Loppnau, 812 Intervale Ave., at Royal Jubilee on July 5th, a beautiful baby boy, Peter Arne. A brother for Yvonne Lisa .Grateful thanks to Dr. M. Morrison, Dr. D. McNaughton and Maternity Staff.

CLASSIFICATION INDEX

VITAL STATISTICS
1 Births
8 Card of Thanks
5 Deaths and Funerals
9 In Memoriams
10 Funeral Directors

NOTICES
14 Announcements
15 Coming Events and Meetings
16 Catering, Banquets and Reception Rooms
20 Lost and Found
11 Monumentals
18 Places to Visit
17 Restaurants

EMPLOYMENT
21 Help Wanted—General
22 Office Help
23 Skilled Trades
24 Sales Persons and Agents
25 Teachers
26 Part Time—Temporary Help
30 Situations Wanted

BUSINESS SERVICES AND DIRECTORY
36 Business Services and Directory

PERSONAL SERVICES
33 Bands, Musicians and Orchestras
40 Business Personals
43 Dancing
42 Education
71 Music Teachers
39 Personals
32 Trade Schools
38 Travel

MERCHANDISING
83 Aircraft
117 Antiques
78 Bicycles
80 Boats and Marine
65 Building Supplies
93 Cameras, Supplies and Photo Finishing
127 Chicks, Poultry, Hatching Eggs, Supplies
135 Farm Implements
12 Florists
60 Fuel
97 Furniture
120 Garden Supplies
99 Groceries, Meat and Produce
130 Heavy Equipment and Machinery
128 Livestock, Supplies and Events
100 Miscellaneous for Sale
103 Miscellaneous Wanted
109 Miscellaneous to Rent
77 Motorcycles
70 Musical Instruments
125 Pets and Supplies
96 Ranges, Stoves and Furnaces
92 Sporting Goods
115 Swaps
63 Timber
98 TV, Stereo, Radio Sales and Service
112 Wanted to Rent, Miscellaneous

AUTOMOTIVE
155 Automobile Financing and Insurance
164 Auto Body and Painting
162 Auto Repairs, Service and Towing
168 Campers, Trailers and Motor Homes
166 Cars and Trucks Wanted
150 Cars for Sale
151 Sports, Import Cars
148 Lease Vehicles
169 Mobile Homes and Parks
149 New Car Directory
160 Parts, Accessories
158 Tires
154 Trucks and Buses
156 U-Drive and Auto Washing

ACCOMMODATION
185 Convalescent and Rest Homes
175 Hotels
178 Summer Homes, Cottages and Resorts
181 Tourist Accommodation

RENTAL
201 Apartments to Rent, Furnished
200 Apartments to Rent, Unfurnished
202 Furniture to Rent
203 Apartments Wanted
206 Duplexes to Rent
207 Duplexes Wanted to Rent
215 Halls, Warehouses, Stores and Offices to Rent
197 Housekeeping Rooms to Rent
199 Housekeeping Rooms Wanted
211 Houses to Rent, Furnished
210 Houses to Rent, Unfurnished
212 Houses Wanted to Rent
190 Room and Board
191 Room and Board Wanted
193 Rooms to Rent
194 Rooms Wanted

FINANCIAL
155 Automobile Financing and Insurance
233 Mortgage Loans and Insurance
234 Mortgages for Sale
230 Personal Loans and Insurance
235 Wanted to Borrow

REAL ESTATE
280 Acreage for Sale and Wanted
240 Business Opportunities
241 Business Opportunities Wanted
247 Commercial or Industrial Properties
258 Condominiums and Townhouses
253 Country Homes and Properties
270 Exchange Real Estate
290 Farms for Sale and Wanted
263 Garages for Sale, Rent, Wanted
293 Gulf Islands Properties
250 Houses for Sale
265 Houses Wanted to Buy
295 Listings Cancelled
268 Listings Wanted
271 Lots for Sale
294 Mainland and Out-of-Province Properties
273 Property for Sale
274 Property Wanted
244 Revenue Property
245 Revenue Properties Wanted
285 Up-Island Properties
256 Waterfront Properties
300 Churches

PAGE REPRODUCTIONS OR MICROFILM COPIES OF COMPLETE PAPERS AVAILABLE PHONE 382-7211, LOCAL 276

PHONE DIRECT
386-2121
TO PLACE YOUR CLASSIFIED AD

1 BIRTHS

LIEBSCHER — Born to Mr. and Mrs. G. S. Liebscher, 4337 Northridge Crescent, Victoria, B.C.; at Royal Jubilee Hospital on July 4th, 1975, a baby boy, Ryan Scott, 6 lbs., 10½ ozs. Proud grandparents are Mr. and Mrs. C. L. Smith, Victoria, B.C. and Mr. and Mrs. H. M. Liebscher, Vancouver, B.C. Many, many thanks to Dr. E. H. Curran, and the wonderful staff at the Royal Jubilee Hospital (insured).

5 DEATHS and FUNERALS

ANDERSON—In Victoria on July 9, 1975, Elton Alexander Anderson, age 67, of 3904 Benson Road, born in Victoria and former resident of Cortes Island, B.C. He leaves his loving wife, Mary; stepson, David Ward; brothers, Harry Granville and John Richard of Victoria and Thomas Arthur of Vancouver; sisters, Rosamond Heather (Tozer) and Marguerite Flora (Pyner), both of Sooke, B.C., and Joan Christine (Harper) of Los Angeles; nephew Richard Anderson, Victoria; nieces Nancy Pyner of Sooke and Barbara Sletvik of Victoria. Mr. Anderson, grandson of Chief Factor A. C. Anderson of the Hudson Bay Co., was past president of the Federation of B.C. Naturalists, honorary life member of the Vancouver Natural History Society, and Victoria Natural History Society, member of Canadian Nature Federation, Thetis Park Nature Sanctuary Association and Victoria Lapidary and Mineral Association. He was recently awarded the Ted Barsby Trophy for outstanding service in the field of conservation.
Funeral service in McCall Bros.' Chapel, Johnson and Vancouver Sts., on Monday, July 14, at 2 p.m., followed by cremation. (Flowers gratefully declined. Donations, if desired, may be given to the Federation of B.C. Naturalists. Box 33797 Stn. B, Vancouver, B.C.)

BROOKS—In Victoria, B.C., on July 6, 1975, Mrs. Dorothy Brooks, aged 78 years; born in Glasgow, Scotland, and a resident of Victoria for many years; late residence, 710 Fort St.
Service will be held in the Sands Mortuary Ltd., "Memorial Chapel of Chimes," on Monday, July 14, 1975, at 10:30 a.m. Interment in the Royal Oak Burial Park.
SANDS — VICTORIA

CRAWLEY — Suddenly in Victoria, Earl Edwin Crawley aged 32 years of 2076 Milton, St., born in Sarnia, Ontario. Survived by his wife Linda and three children, Christopher, Derek and Janet.
A private Funeral Mass was held at St. Patrick's Church on July 9, 1975 with the Rev. J. Jackson Celebrant. Cremation (McCall's).

DE ROO — Raymond P., on July 9th, 1975 at Tache Hospital, St. Boniface, Manitoba. Born in Lembeke, Belgium, November 5, 1885. Survived by his sons and daughters, Sister Gerarda De Roo, Bishop Remi De Roo, Michael De Roo, Clara Major, Alma Verdonck, Cyril De Roo, Marguerite Fisher, Madeleine Martinez.
Memorial Mass in St. Andrew's Cathedral, Victoria, Monday, July 14th at 10:00 a.m., coinciding with the Funeral the same day from St. Martin's Church, Swan Lake, Manitoba, followed by interment in the family plot. A further commemorative Eucharist will be offered in St. Patrick's Church, Victoria, Wednesday, July 16th, at 12:00 noon.

DERRAUGH—In Victoria, B.C. on July 7th, 1975, Mr. John William Derraugh, aged 56 years, born in Winnipeg, Manitoba, late residence, 903 Arcadia St. He leaves his loving wife, Mary and son, Robert, at home; daughter and son-in-law, Janet and John Yanchuk and grandsons, Harry, Joseph, Gordon and Robert, Kamloops, B.C.; his sister, Mrs. Frank (Myrtle) Mack, 2537 Killarney Place and many nieces and nephews. Mr. Derraugh served with the R.C.N. during the Second World War.
Service will be held in the Sands Montuary Limited, "Memorial Chapel of Chimes," on Friday, July 11th, 1975 at 1:00 p.m. Tony Roberts officiating. Cremation. Flowers gratefully declined.
SANDS—VICTORIA

FOULKES — On July 8th, 1975 in Victoria, B.C., Noel Macintyre Foulkes, aged 98 years, of 307-950 Rockland Ave: born in Tring, Hereford, England. He leaves his brother, Dr. R. K. Fortescue-Foulkes in Exeter Eng., 2 nephews, R. K. Foulkes of Henly on Thames, Peter M. Foulkes of Victoria, 2 sisters in laws, Miss Evelyn Greene of Victoria and Miss Bay Greene of Kelowna, B.C. Predeceased by his wife Mabel Jane Foulkes in Feb. 1967.
Funeral services will be held on Friday, July 11, at 11 a.m. in the Lady Chapel of Christ Church Cathedral. Cremation to follow. Flowers gratefully declined. HAYWARD'S THOMSON & IRVING, Directors.

GALE—In Victoria, B.C., on July 8, 1975, Mrs. Ellen Campbell Gale, aged 81 years; born in Paisley, Scotland, and a resident of Colwood, B.C., for 31 years; late residence, 1843 Island Highway. She leaves her loving husband, Frank, at home; sons, Frank Jr., Victoria, B.C., and Jim, Bamfield, B.C.; daughters, Mrs. D. C. (Elsie) Sigmund, Burnaby, B.C., Mrs. F. J. (Eileen) Ferguson, Cedar, B.C., Mrs. L. (Corene) Sandhals, Prince Rupert, B.C., and Mrs. Zona Sigmund, Vancouver, B.C.; 15 grandchildren; 5 great-grandchildren; brother, Mr. David Campbell, Scotland.
Service will be held in the Sands Funeral Chapel of Heather, Colwood, B.C., on Friday, July 11, 1975, at 11 a.m., Rev. David R. Stiven officiating. Interment at the Hatley Memorial Gardens.
SANDS — COLWOOD

MacPHERSON—At the Royal Jubilee Hospital on July 8th, 1975, Alexander MacPherson, aged 88 years, of 2708 Thompson Ave. Born in Skye Scotland and a resident of Victoria for the past 25 years. Survived by a brother Donald of Glasgow, a daughter Alice Weirter of Edinburgh, 2 grandsons, Robert Provan at the residence and Alistair McNair of Vancouver, 7 great grandchildren. Predeceased by his wife Annie in 1955.
Funeral services will be held on Friday, July 11th at 1:30 P.M. in HAYWARD'S THOMSON & IRVING Funeral Chapel, 1625 Quadra St. Rev. H. W. Kerley officiating followed by cremation. Flowers gratefully declined. Donation to the Heart Fund would be appreciated.

MCMILLAN— In hospital on July 8th, 1975, Mr. Earl George McMillan, aged 81 years. Born in Michigan, U.S.A. and a resident of Langford for the past 11 years, late residence 631 Hoffman Ave. He leaves his loving wife, Bessie, at home; sons, Ronald, Alaska, William, Chilliwack, B.C.; 4 grandchildren; sister, Mrs. J. W. (Leone) Watson, Vancouver, B.C. Mr. McMillan served overseas with the 5th C.R.C.G.A. during the First World War, and was a member of The Royal Canadian Legion, Prince Edward Branch No. 91, Langford B.C.
Service will be held under the Auspices of the Royal Canadian Legion in the Sands Funeral Chapel of Heather, Colwood, B.C. on Friday, July 11th, 1975 at 1:00 p.m. Rev. Henry Silvester officiating. Cremation. Flowers gratefully declined. Those so desiring may contribute to the charity of their choice.
SANDS—COLWOOD

MAHER — Kelly Andrew. Suddenly in Victoria, B.C. on July 7th, 1975. Age four months. Beloved son of Mr. and Mrs. Robert D. Maher, and brother of Jamie and Jason.
Requiem Mass will be celebrated on Friday July 11th at 10 a.m. in St. Andrew's Cathedral. Father D. Lehane celebrant. Interment to follow in the Royal Oak Cemetery. Arrangements by FIRST MEMORIAL SERVICES LTD.

5 DEATHS and FUNERALS

MAGRATH — In Victoria, B.C., on July 9th, 1975, Mrs. Vera Grace Magrath, aged 77 years, born in Yorkton, Saskatchewan and a resident of Victoria for the past 31 years, late residence, 2634 Dufferin Ave.; formerly of Wynyard, Sask. She leaves her loving husband, Dr. James L. Magrath, at home; daughter and son-in-law, Gaylene and Ron Woolger and grandchildren, Terri Lynn and Randy Woolger, Terrace, B.C.; daughter and son-in-law, Lorraine and Bert Moore and grandchildren, Stuart and Shelley Moore, Victoria, B.C.; her twin sister, Mrs. Verna Conn, Winnipeg, Man. and her nephew, Harold Collacott, Saskatoon, Sask.
Memorial service will be held in the Sands Mortuary Limited, "Memorial Chapel of Chimes" on Monday, July 14th, 1975 at 3:00 p.m. Rev. Dr. H. W. Kerley officiating. Flowers gratefully declined.
SANDS—VICTORIA

MALLORY — In Victoria, B.C. on July 10 ,1975, Rhea Mallory, beloved wife of William T. Mallory of James Bay Lodge, born in Deloraine, Manitoba resident here for 20 years, formerly of Saskatoon, Sask. She also leaves a niece, Mrs. Walter Gurd (Helen) of Toronto.
Funeral service in McCall Bros. Chapel, Johnson and Vancouver Sts. on Monday, July 14 at 11:00 a.m. followed by cremation. (No flowers by request. Friends, if desired, may donate to the charity of their choice.)

ROSS — In Victoria on July 9, 1975, Mr. Thomas Ross of 2643 Asquith St., born in Alness, Scotland and resident in Victoria for the past 34 years. He leaves his loving wife Dorothy at the residence; cousins in Scotland and several nieces and nephews. He was a Veteran of the First World War, being a member of the 137th Battalion serving in France with the 31st and a member of the Veterans Voluntary Reserve of Edmonton.
Funeral service in McCall Bros. Chapel, Johnson and Vancouver Sts. on Friday, July 11 at 2:00 p.m. the Rev. W. E. Greenhalgh officiating. Interment at Royal Oak Burial Park. Masonic auspices.

LODGE NOTICE
Members of Mount Newton Lodge AF&AM No. 89, B.C.R., are requested to attend an emergent communication to be held in the Masonic Temple, Saanichton, on Friday, July 11 at 12:30 p.m. for the purpose of conducting the funeral of our late brother, Bro. Thomas Ross. Members of local lodges and sojourning brethren are invited to attend. By order of the Worshipful master. — R. J. P. Higgins, Secretary.

SPENCE — In Victoria on July 9, 1975, Dagmar Emily Victoria Spence, aged 78 years, beloved wife of Ernest F. Spence of 475 Quebec St., a native daughter of Victoria. She also leaves one brother, Albert Bendrodt, and nephew, Judge Eric Bendrodt of Vancouver and niece Dagmar of Victoria.
PRIVATE funeral service in McCall Bros. FAMILY CHAPEL on Friday, July 11 at 3:30 p.m. with the Rev. N. Archer officiating, followed by cremation. (No flowers by request.)

WARING — In Victoria, B.C. on July 8, 1975, Edgar Francis Waring in his 88th year, born in West Derby, Lancaster, England and a resident of Victoria for 65 years, late residence 1055 San Marino Crescent. Survived by his loving daughters, Mrs. G. M. Audrey) Wellburn with whom he resided, Mrs. G. V. (Dorothy) Bishop and his two sons, Frank and Ted, all of Victoria eight grandchildren eight great-grandchildren one sister in England and his sister-in-law, Miss E. Morris of Victoria several nieces and nephews.
PRIVATE family service to be held in McCall Bros. FAMILY CHAPEL with the Rev. Dr. N. S. Noel officiating followed by interment at Royal Oak Burial Park. (Flowers and letters gratefully declined.)

WHITE — On July 7, 1975, at Duncan, B.C., Mrs. Lily White, beloved widow of the late John White of Crofton, B.C., aged 94 years. Mrs. White was born in Lancashire and came to Canada in 1929, with her husband and family took up residence in Crofton in 1948. Mrs. White had been a member of the Ladies Auxiliary of The Royal Canadian Legion No. 191 in Chemainus. Predeceased by her husband, John, in 1965 Mrs. White is survived by three sons, Albert M. and John in California and Clifford at Maple Bay, B.C., a nephew, Meyrick in California two daughters, Mrs. James Carroll (Maud) and Mrs. B. Heddon (Lily), both in California eight grandchildren 14 great-grandchildren also a sister, Mrs. Ruth Kermeen in England. A grandson, Philip James Carroll and wife Janice in Maple Bay, B.C.
Services will be held on Thursday, July 10 at 1:30 p.m. in Sands Hirst Funeral Chapel, with the Rev. H. Ragg officiating. Interment in the family plot, St. Mary's Anglican Cemetery. Sands Hirst Funeral Chapel are in care of arrangements.
SANDS HIRST—DUNCAN

8 CARD OF THANKS

I wish to express my heartfelt thanks and appreciation to my many friends and relatives for their acts of kindness and expressions of sympathy at the passing of my beloved wife Rhea. Special thanks to Dr. G. Reilly, Mr. John B. Quillivere and staff at Royal Jubilee Hospital for their untiring efforts and to Mrs. Anne Craig and Mrs. Laura Keown for their care and devotion. — William T. Mallory.

We would like to take this opportunity to thank Dr. B. A. Loucks, Dd. A. A. Siddiqui, Dr. M. P. eith. and the staff of 4 South of he Royal Jubilee Hospital, for the care they provided for my late usband Carl. Also our friends and specially all my friends from the Y.W.C.A. for thier kindness shown o us during our bereavement.
—Elly Andriessen and Family.

9 IN MEMORIAM

WETHERELL — In loving memory of Ruth Wetherell, who passed away July 10, 1962.
The leaves may fade and wither
The days will come and go,
But always remembered
Is one we all loved so.
—Always remembered — Herb, George, Herb Jr. and families.

THEY SHALL GROW NOT OLD, AS WE WHO ARE LEFT GROW OLD, AGE SHALL NOT WEARY THEM, NOR THE YEARS CONDEMN. AT THE GOING DOWN OF THE SUN, AND IN THE MORNING, WE WILL REMEMBER THEM.
—WITH GRATITUDE, SANDS.

10 FUNERAL DIRECTORS

SERVING VANCOUVER ISLAND
Sands
WE CARE
Dedicated to service
Sensible Prices
SANDS FUNERAL CHAPELS
VICTORIA 388-5155
SIDNEY 656-2932
COLWOOD 478-3821
DUNCAN 746-5212
LADYSMITH 245-2331
NANAIMO 753-2032
Your six community Chapels. Independent, Family Owned and Controlled. Sands since 1912.

THOMSON & IRVING
Funeral Chapel
Est. 1906 — Formerly of Winnipeg
A Dignifield and Understanding Service at Moderate Cost
PRE-NEED AT NEED
1625 Quadra St. Phone 384-2612

10 FUNERAL DIRECTORS

INTERNATIONAL FLIGHT CARE
Specializing in forwarding to or from anywhere call collect
A Division of Sands
VICTORIA, 388-5155
SIDNEY, 656-2932
COLWOOD, 478-3821
DUNCAN, 746-5212
LADYSMITH, 245-2331
NANAIMO, 753-2032

Removal and Memorial Service
Covering Vancouver Island
A Division of Sands

McCALL BROS.
Funeral Chapels
1400 Vancouver Street
385-4465 — 385-4466 — 385-4467
PRIVATE SERVICE
WARING, Mr. Edgar Francis
FRIDAY
FERGUSON, Mr. Fred S.
10:15 a.m.—FAMILY CHAPEL
HAY, Mr. Frederick Couper
11:00 a.m.—FAMILY CHAPEL
ROSS, Mr Thomas
2:00 p.m.—FLORAL CHAPEL
SPENCE, Mrs. Dagmar Emily
Private Service, 3:00 p.m.—
FAMILY CHAPEL
CREAGH, Miss Ruth Marion
3:45 p.m.—FLORAL CHAPEL
MONDAY
ANDERSON, Mr. Elton Alexander
2:00 p.m.—FLORAL CHAPEL

CUNNINGHAM FUNERAL CHAPEL
(Formerly Chaplin's)
1155 Fort Street
Phone 384-5512 or 384-8626
Offering dignified moderate services for all. Geo. S. Cunningham, owner. manager.

HAYWARD'S CHAPEL
Ready to carry out the family's wishes, quietly, sympathetically, with efficiency and dignity.
386-3505
1625 Quadra St.

FIRST MEMORIAL SERVICES
Serving the Public and Exclusive Undertakers for the Memorial Society of B.C. 658-5244.

11 MONUMENTALS

STEWART MONUMENTAL Works Ltd.
ESTABLISHED 1896
Memorial of Distinction
Marble fireplace and tabletops
1403 May ST. 384-3453

MORTIMER'S MONUMENTS
ESTABLISHED 1877
"The Finest in Craftsmanship"
3 DAVID ST. 383 6421

14 ANNOUNCEMENTS

IN MEMORIAM DONATIONS
to be used exclusively for
CANCER RESEARCH
should be directed to
CANADIAN CANCER SOCIETY
857 Caledonia Ave., Victoria.

CAMPBELL'S FLOWERS AND Antiques open now 10 A.M. to 5 P.M. Flowers and gifts for all occasions. 304 Island Highway. Phone 479-2412.

15 COMING EVENTS and MEETINGS

GIANT FLEA MARKET
VICTORIA CURLING RINK
1952 QUADRA ST.
EVERY SUN. from 9-4
Admission 25c, children under 12 free. Over 100 stalls to shop from. Free cash door prizes. 1975 Yamaha 80 trails to be raffled on Sun. $5 per stall. For reservations phone 384-3927 or 384-0749.

VICTORIA CHINATOWN LIONS BINGO
FRI., JULY 11, 7:30 P.M.
O.A.P. HALL
1600 GOVERNMENT ST.
DOORS OPEN 6 P.M.
EARLY BIRD BINGO 7 P.M.
5 GAMES
25c a Card, 5 for $1
PROCEEDS TO CHARITY

8TH ANNUAL RE-UNION OF former Yorkton, Saskatchewan (and district) residents Sunday, July 13—Beacon Hill Park, Victoria (2:00-5:00 p.m.) Entrance at Rupert and Heywood. A warm welcome extended to all.

WORKSHOP FOR WOMEN
Focus; increasing personnel effectiveness through assertiveness. July 25 and 26. Group leaders: Charlott Atlung, Barbara Pendergast. 598-4994, 479-8587.

ST. VINCENT DE PAUL WELcomes you to their new store, 840 View St. We are looking forward to seeing old friends and making new aquaintances.

ANYONE INTERESTED IN WAR gaming in Victoria Saanich Peninsula area. If interested please phone 656-4398.

MYSTERY TOURS
Leaves V.I. Coach Lines depot every Sunday at 1:30 p.m. Return 5 p.m. $4.50 Includes tea. 385-4411.

JAMES BAY DAY
August 9th, James Bay Park.

16 CATERING, BANQUETS and RECEPTION ROOMS

PIER 16 BOARD ROOM
Full facility, air conditioned banquet or meeting room for up to 65 people. For inquiries please call H. Rawnsley at the Princess Mary Restaurant, 386-3456.

20 LOST and FOUND

LOST—GOLD CHARM BRACElet between 7:30 Burnside West and bus stop or bus No. 22. Wed. afternoon. Reword. 479-9215.

LOST—SEALPOINT SIAMESE cat, Mitzie, vicinity of Ten Mile Point, Cadboro Bay, 477-2979 or 477-2023.

LOST: CORDOVA BAY, SEAL Point Siamese, neutered, declawed, black collar. Reward. 658-1067.

LOST — LADY'S VERY SMALL gold Bulova wrist watch with rolled mesh bracelet, with initials on back. Reward. 592-9648.

LOST — SHORT HAIRED, NEUtered grey male cat, Pandora-Fernwood area, 382-9559, 382-3050.

LOST — ORANGE AND WHITE Persian cat, in Cordova Bay area, please phone 658-8136.

LOST—A PAIR OF MAN'S READing glasses in Town and Country parking lot, please phone 383-6094.

LOST: DOWNTOWN, ENGRAVED silver pen, Thursday. Graduation gift. Reward. 595-6506.

FOUND: 3-WHEEL TRICYCLE "Leader". 382-5229, 2522 Dowler.

21 HELP WANTED GENERAL

ADVERTISEMENTS IN THIS CLASSIFICATION MUST COMPLY WITH THE BRITISH COLUMBIA HUMAN RIGHTS ACT SEE COLUMN 1

DENTAL ASSISTANT REQUIRED for preventive oriented practice August 1st. Replies handwritten to Victoria Press, Box 884.

EXPERIENCED GROCERY Cashier wanted, full time. Phone 652-3675 between 1-2 p.m.

21 HELP WANTED GENERAL

PROFITABLE TIMES ROUTES
Two compact, profitable routes will be available shortly in the Gorge - View Royal area — both of these routes are a snap to deliver in the afternoon hours. Ideal for a boy or girl of 12 years or over who wants the independence of their own spending money for a little spare time each day. Call the Circulation dept. at 382-3131 and put yourself in business. Do it today.

"ARLIE" IS CALLING . . .
10-year-old autistic girl needs a special foster home. Parents should not have younger children, have experience in caring for autistic children and be prepared to take further education. Fee for service plus maintenance is available. Please telephone Miss Margaret Rolls 598-5121, 8:30-4:30. Department of Human Resources, Capital Region.

$1,000 A YEAR
or BETTER can be your BUSINESS PROFITS on many Colonist Newspaper Routes — for an hour or so of your spare time — Tuesday to Sunday inc. each week. Be INDEPENDENT and RESPONSIBLE and have your own spending money. Place your APPLICATION for a PROFITABLE Colonist business TODAY and be a GO-GETTER, Colonist Circulation Department. Phone 383-4111.

PAUL'S Restaurant
Wanted: mature experienced waiter-waitress for full time employment. Shift work involved. Apply 1900 Douglas between 2 and 3 p.m.

STEADY PART-TIME WORK, NO holidays, 5 day week, Monday-Friday, from 5:30 p.m.-9:30 p.m., cleaning office building, need 4 people, male or female. Please write to Victoria Press, Box 879, stating age, previous employment, salary expected, name, address, and phone number. Please write in your native language. Position open August 1, 1975.

CONSTRUCTION EQUIPMENT supply firm requires person for sales counter. Some stock control, invoice pricing and small tools maintenance involved. Applicants must be able to work on their own with minimum supervision. Previous construction or wholesaler's experience preferred. Call 386-6371, Wed.. Thurs. and Fri., 8 a.m.-4 p.m., for appointment.

LIVE-IN HOMEMAKERS
Opportunities for semi-retired ladies to help their local communities .Your experience needed by HEALTH CARE SERVICES UPJOHN LIMITED. Call us at 388.6639 Monday-Friday, 9-4:30.

EXPERIENCED, MATURE GRILL cook, required for indoor, outdoor Restr. Also waitress with above qualifications essential, permanent position. Salary equivalent to experience. 383-0712.

QUALIFIED HAIRDRESSER REquired by The House of Russell Hair Stylists Ltd., Sidney. Full or part-time. Good opportunity for right person. 656-1522, or 477-8603 after 6 p.m.

HOUSEKEEPER
Couple require capable housekeeper. Good plain cook. permanent job with good wages, 5-day week. Waterfront home, near bus, references exchanged. Reply Victoria Press, Box 836.

TAXI AND LIMOUSINE DRIVERS, 50% COMMISSION, OR $3.25 PER HOUR GUARANTEED. PLUS 12 PAID STATUTORY HOLIDAYS. FULL FRINGE BENEFITS. APPLY C and C TAXI SERVICE, 585 PANDORA.

DELUXE HOTEL REQUIRES AN inventory and purchasing agent with basic knowledge of bookkeeping to help accountant. This is a full time and interesting position for the right person. Phone 386-1422, ask for manager.

WANTED OLDER WOMAN TO live in motherless home, 2 small school aged children, suite provided, must like children, modern house, Cordova Bay. Reply to Victoria Press Box 7.

WAITRESS-WAITER, DISHWASHer wanted, experienced only. Apply in Person to Erors Family Resturant, 5109 Cordova Bay Rd. Thursday and Friday 1-4. No phone calls please.

EXPERIENCED SOUS CHEF, for modern full facility hotel. Steady employment. Wages negotiable, apply in person weekdays. 741 Goldstream Ave., 478-8334.

WE ARE LOOKING FOR A HAIRdresser interested in a challenging, responsible position, available in retail wig and gift business. Call Dawn, 595-0221 for appointment.

MATURE COUNTER ASSISTANT required immediately for well established dry cleaning company. Call Mrs. Copestick at 477-8323 between 9 a.m. and noon.

LIKE TO COOK? THE WOODEN Spoon Kitchen Shop offers an opportunity to mix work with pleasure. Full-time position, phone for an appointment, 384-8823.

RECEPTIONIST BOOKKEEPER
Duties include typing; cash, minor bookkeeping and receptionist work. Apply in writing to P. O. Box 2099, Sidney, B.C.

IF YOU HAVE A LITTLE TIME and a lot of energy to spare, with abilities you'd like to use — Then does the idea of a challenging opportunity interest you? 384-8088.

WANTED: RECEPTIONIST FOR medical office. Full time. Experience necessary. Please send replies to Victoria Press, Box 8.

MATURE LIVE-IN HOUSEKEEPer for elderly couple in small Duncan home. Good wages. References please. Phone 112-746-5915.

JUNIOR FASHIONS STORE opening soon in Mayfair requires full and part time staff. Apply in writing to Victoria Press Box 854.

HAIR STYLIST REQUIRED, ADvanced cutting experience. Apply Mr. B'Z, A1 Nootka Court, or phone 385-6621 for interview.

FRAMING CONTRACTOR AND finishing carpenter required immediately. Please phone 652-3721 Tom Taraison 477-1959 after 5 p.m.

DENTAL CHAIR ASSISTANT. Some experience preferred but not essential. Reply to Victoria Press, Box 9.

QUALIFIED BAKER FOR NEW bakery in Duncan. Top wages. Call 748-3433.

WORKING MOTHER REQUIRES live-in babysitter housekeeper, will consider one child. 477-1650.

AUTOMOTIVE MACHINIST journeyman. Apply in person, 1128 Vancouver St.

CEMENT WORKER OR ESTIMAtor could be working partner. 652-5541.

MATURE PERSON TO LIVE-IN and cook dinner, in small guest house, 12:30-6:30, 385-4632.

BABYSITTER WANTED FOR 2 children. Phone after 3 p.m., 477-5943.

21 HELP WANTED GENERAL

SERVICE—PARTS Manager Required
(One Position)
Qualified persons only
Apply Manager
Georgia Pacific Motors Ltd.
1750 Government St.
386-7508

RESPONSIBLE COUPLE AS RESIDENT MANAGERS FOR 44 SUITE APT.
EXPERIENCED ESSENTIAL. REFERENCES REQUIRED. HANDY MAN PREFERRED.
VICTORIA PRESS BOX 731.

GARDEN CENTER MANAGER. A local department store is looking for a Garden Center manager with complete knowledge of gardening for local condition. Should have extensive garden shop experience and Pesticide license. Excellent company benefits. Please apply Victoria Press, Box 831.

JOURNEYMAN ELECTRICIAN with certificate, required for small expanding business. Owner will consider partnership to the right party. Send resume with particulars and experience to Nelson Housing Ltd., 220 9th Ave., South, Port Alberni.

COMMISSIONED DRIVER WITH small economical vehicle for city wide delivery service. Neat appearance a must. Must be available weekends. Phone Dial-a-Bottle, 592-1296.

SELLING FULLER BRUSH PRODUCTS
Can be exciting and rewarding. Openings in Sidney and North and Central Saanich. Full and part-time. Norman Hull, 656-4938.

COMMUNITY CENTRE REquires the following for fall programmes: Instructors in Hatha Yoga, Art, Crafts. Senior citizen familiar with projector 2 afternoons monthly. Remuneration. Phone 479-4250.

RESPONSIBLE MIDDLE AGED couple as manager-caretaker, over 50 suite apartment. Experience required in maintenance, gardening, cleaning, renting. References. Reply Victoria Press, Box 17.

SALESPERSON WANTED FOR sporting goods store, permanent full time, reply stating age, experience and salary expected. Victoria Press, Box 15.

COOK WANTED, SALARY BASED on experience. Apply in person to Erors Family Restaurant, 5109 Cordova Bay Rd. Thursday and Friday 1-4. No phone calls please.

ASSISTANT COOK FOR AUGUST and September. Apply Kiwanis Villa, 31035 Cook St. Between 9 a.m. Villa, 3035 Cook St. Between 9 a.m.-12 p.m. 1 p.m.-4:30 p.m.

SARAH COVENTRY
Canada's leading fine fashion jewelery company. Wants part time help for summer. Earn extra income now for back to shcool times. Call 478-6542.

WILLING WORKER FOR ODD jobs, mostly outdoors, such as carpentry, fencing, trenching, etc. $2.50 an hour. 479-6807.

MANAGER REQUIRED FOR Junior Fashions Store opening soon in Mayfair. Phone Mrs. Butler 595-2044, for appointment.

BURGLAR ALARM INSTALLERS required immediately, must be bondable, for appointment call 479-8221.

THE DUTCH LATCH HAS AN year-round position, 5 days a opening for kitchen assistant. All week, 30-35 hours.

MAID FOR GOVERNMENT house to live in. Mature person preferred. Please contact housekeeper, 595-1515.

MIDDLEAGED HOUSEKEEPER and companion, non-smoker for quiet lady, live in lovely home. 592-4059.

MATURE PERSON REQUIRED immediately to live-in and care for two small children. Apply during day 383-1661, evening 656-6377.

EXPERIENCED TIRE SALES and Service Person required for permanent position. Write Victoria Press Box 881.

WANTED, PERSON FOR BICYcle servicing. full time, reply giving age, experience and salary expected. Victoria Press, Box 15.

HAIRDRESSER WANTED, FULL time, must be neat and courteous. Phone 382-7652 between 9 and 4.

22 OFFICE HELP

ADVERTISEMENTS IN THIS CLASSIFICATION MUST COMPLY WITH THE BRITISH COLUMBIA HUMAN RIGHTS ACT SEE COLUMN 1

FULL TIME BOOKKEEPER WANTED FOR CLIENT
Must be capable of maintaining payroll, accounts receivable, accounts payable and general ledger. Duties will include reception and typing.
5-Day Week — Monday to Friday
Excellent Remuneration
Please reply in writing giving experience and references to:
Clarkson, Gordon & Co.,
P.O. Box 1205,
Victoria, B.C.
V8W 2V3
Attn.: D. W. Rees, C.A.

RADIOLOGICAL TECHNICIAN
Applications are invited for an experienced General Duty RT (Grade I level) HSA salary and fringe benefits. Applicable shift work to cover weekends, no evening or night shift. Call required. Starting date August 18, 1975. Direct reply to Director of Personnel, Chilliwack General Hospital, 45550 Hoggins Ave., Chilliwack, B.C. V2P 1P7.

OFFICE MANAGER
Established office equipment firm is expanding and requires someone to take over responsibilities of office. We are a local company showing good growth in an exciting field. Our pleasant staff, good remuneration and unlimited potential make this an attractive position. Reply in confidence to Victoria Press Box 13.

CLERK TYPIST
This is an ideal position for a typist with an aptitude for figures, who enjoys dealing with people, and likes to get involved with the business. Must have pleasant personality and neat appearance. At least 1 years office experience. Salary $600. Drake Personnel, 1175 Douglas, 385-3425.

SAANICH PENINSULA SAVINGS Credit Union, Sidney branch, requires full-time teller, with credit union or related experience. Salary to commensurate with experience. Also, part-time teller, also with credit union or related experience. Good working conditions and benefits. Please contact Mr. Clark, branch manager, 656-1116.

RECEPTION-TYPIST
For travel agency — lots of variety and advancement opportunity. Good typing. Shorthand helpful. Bright personality and good appearance. Must enjoy public contact. 1-2 years experience. Salary $600. Drake Personnel, 1175 Douglas, 385-3425.

DR. POY AND DR. FENNELL need a dental receptionist for a preventive dental practice. Must enjoy working with people, typing skills and bookkeeping skills an asset. Apply in your own handwriting stating particulars. 1677 Poplar, position commencing Aug. 1.

EXPERIENCED BOOKKEEPER
For accounts receivable and typing. For Sidney business, excellent salary. 656-1157, 9 a.m.-4 p.m.

FULLY EXPERIENCED FRONT-end person wanted. Mechanical background a must, phone 477-2102.

22 OFFICE HELP

CLERK TYPIST II
$709—$772 per month
Typing work of limited complexity involving reports, correspondence and tabulations in the Saanich Engineering Department. Must have good knowledge of business English, spelling and punctuation.
Applicants should have Grade 12 and skill in typing accurately and rapidly from rough copy or dictaphone. Considerable experience is expected.
Completed Saanich Application Forms will be received by the undersigned until 4:30 p.m., Tuesday, July 15, 1975.
Personnel Director
Saanich Municipal Hall
770 Vernon Avenue
Victoria, B.C.
V8X 2W7

BANK OF MONTREAL
Presently has positions available for the following:
Teller
Posting Machine Operator
Preference will be given to those applicants with previous banking or related work experience. For further information, contact Mr. Hatch, at 385-2421.

SENIOR SECRETARY
Secretary to administrator. Good typing and shorthand skills. Previous school secretarial background helpful. Salary $700 plus. Drake Personnel, 1175 Douglas, 385-3425.

CIBC, OAK BAY, REQUIRES IMmediately, 1 full-time teller, experience preferred but not necessary. Salary to commensurate with experience. Good working conditions and benefits. Contact Mrs. Irwin, at 598-3396.

SECRETARY REQUIRED FOR lawyers office. Legal experience an advantage but not essential, must have good typing and shorthand with a minimum of 2 years office background. Salary negotiable. 386-9021.

PAVER OPERATOR
Experienced asphalt paver operator required immediately for Cedarrapids and-or Barber Green paver. Contact dispatcher. O.K. Paving Co. Ltd. 2720 Turner St. at David. 382-6136.

MEDICAL SECRETARY
DICTATYPIST (50-60 WPM) FOR small specialized medical office. Must have previous background in doctor's office. SALARY $750-$900. Drake Personnel, 1175 Douglas, 385-3425.

JUNIOR STENO FOR LAWYER'S office. Legal experience not required, but must be willing to train. Good appearance and typing minimum of 60 wpm essential. 386-6754.

EXPERIENCED PLUMBING AND heating foreman required for large construction project in Victoria area. Contact Mechanical Co-ordinator. 112-273-1131 Canem Systems Ltd. 1355 Verdum, Richmond, B.C.

23 SKILLED TRADES

ADVERTISEMENTS IN THIS CLASSIFICATION MUST COMPLY WITH THE BRITISH COLUMBIA HUMAN RIGHTS ACT SEE COLUMN 1

Cabinetmaker
An experienced cabinetmaker is required immediately for shop work and installation. Telephone 384-8038 for information.
TYLER INDUSTRIES LTD.

EQUIPMENT OPERATOR
Experienced operator required for 955 Traxcavator and-or D6C blade. Apply to dispatcher
OK Trucking Co. Ltd.
2720 Turner at David
382-6136

DRILLER-BLASTER
Driller-blaster required by Vancouver Island contractor to build logging road. Must have full capacity blasting ticket and experience in road construction on West Coast. 386-7631, 112-743-5501.

EXPERIENCED BACKHOE OPerator required for local firm. Please reply to Victoria Press, Box 894, stating age, experience, and salary expected.

WANTED MATURE QUALIFIED Body Man, for busy Victoria Shop. Reply giving particulars to Victoria Press Box 886.

QUALIFIED UPHOLSTERER — skills essential. State details of experience. Reply to Victoria Press, Box 801.

IMMEDIATE POSITION AVAILable for color TV technician. Electrohome experience helpful. 477-6971, 658-8746.

TYPIST FOR STOCK CONTROL office, mature person with several years working experience. Apply Standard Furniture.

THOROUGHLY EXPERIENCED alterationist for leather garments, phone for appointment, 592-6090.

BRISTOL TOWN
Experienced hair stylist required. For appointment, 595-2232, 386-7282.

24 SALES PERSONS and AGENTS

ADVERTISEMENTS IN THIS CLASSIFICATION MUST COMPLY WITH THE BRITISH COLUMBIA HUMAN RIGHTS ACT SEE COLUMN I

WANTED General Insurance Agent
A small real estate company located in a rapidly growing Vancouver Island city, requires a capable, ambitious insurance man who is interested in starting and operating an insurance department on his own. Office space, secretary and office equipment will be shared with the real estate dept., with no immediate cash outlay required. Local knowledge and limited financial assistance will be given to ensure success. The applicant must realize that he will be starting a new business, and must have enough capital to take care of his personal needs until the business becomes established. Send complete resume of experience and marital status in strict confidence to Victoria Press, Box 4.

TWO LIFE AGENTS
Qualified leads supplied. If you are over 40, had life insurance training or other direct sales experience, this is an excellent opportunity for you on Vancouver Island. Write Canada Purple Shield Plan. 101-1766 West Broadway, Vancouver ,B.C. V6J 1Y1.

Due to increased auto sales, we require additional sales personnel. Experience preferred but not essential. We will train.
Apply giving references to Victoria Press, Box 18.

YOU CAN HELP YOUR BUDGET
Set your own hours. Training given. Victoria Press Box 896.

24 SALES PERSONS and AGENTS

AGE NO BARRIER
A REAL OPPORTUNITY
NATIONAL ORGANIZATION
If you have confidence in your selling ability calling on commercial, industrial, institutional accounts, all potential users. High calibre retired men often successful in this field. Company will train — experience in our field not necessary — unlimited earnings — high commissions — repeat business. — Group insurance — exclusive products — management opportunity — car necessary. You must be prepared to start at once.
For interview phone
Mr. F. Cornall.
Verd-A-Ray Industries Ltd.
c/o The Century Inn,
Phone 383-1151
Between 9 a.m .and 12 noon only
Monday, July 14th, 1975.

REAL ESTATE AGENTS
Are you thinking of a change? Check the advantages of working for the largest trust, mortgage and real estate organization in the country.
1 Commission split to 70-30.
2 In-house mortgages to finance your sales.
3 Coast to coast referral system between our offices.
4 Relocation agents for many national companies.
For a confidential interview please call:
MR. JOHN HICKS
(SHELBOURNE)
MR. ALLAN McDONALD
(DOUGLAS)
477-0141 382-9191
Canada Permanent

REALTORS
—Coast to coast real estate service.
—Trades and guarantees.
—Bonus commission schemes.
—2 locations
—Full management assistance
—All the usual benefits.
Call: 598-3344 or 598-3321 anytime
JACK MEARS OAK BAY REALTY LTD.

BUILD A BUSINESS
Start in your own neighbourhood, if you wish. Exceptiona lopportunity for growing income with fast repeat customer service. Reply Victoria Press Box 895 giving name, address, phone and details of employment record.

LOCAL JANITOR SUPPLY Wholesale requires sales person to cover Greater Victoria. Experienced preferred or minimum 2 years sales experience in similar field. All company benefits. Salary commensurate with experience. Reply Victoria Press, Box 6.

CARPET COMPANY (RETAIL contract) expanding sales force requires experienced — honest — reliable — carpet salespersons with car. Excellent opportunity, by appointment only call Mr. Twinn, Mandel Floor Coverings. 382-8276.

Established, Expanding IMPORT CAR DEALER
Requires one experienced salesperson to compliment existing staff. Reply in writing to Victoria Press, Box No. 873.

HIGH PAYING CAREER. WE are looking for sales and service personnel. Must be neat and agressive and have car. We will train at no cost to you. For interview call 478-9566.

TWO MATURE SALES PERSONS, male or female for carpet department and drapery department. Permanent positions with guaranteed earnings. Apply Standard Furniture Co.

25 TEACHERS

ADVERTISEMENTS IN THIS CLASSIFICATION MUST COMPLY WITH THE BRITISH COLUMBIA HUMAN RIGHTS ACT SEE COLUMN I

CALGARY BOARD OF EDUCATION
requires for 1975-1976
the following teachers within the Vocational Education area:
1 Teacher of Drafting, with a background of industrial experience
2 Teaching Chef, with Journeyman's papers
3 Teacher of Welding and Autobody.
An Alberta Teacher Certificate is a pre-requisite to employment. Experience would be an asset. For applications and employment data contact:
Calgary Board of Education
Instructional Personnel
515 Macleod Trail S.E.
Calgary, Alberta
T2G 2L9

26 PART TIME or TEMPORARY HELP

ADVERTISEMENTS IN THIS CLASSIFICATION MUST COMPLY WITH THE BRITISH COLUMBIA HUMAN RIGHTS ACT SEE COLUMN I

PAYROLL CLERK
Experience necessary for this two month assignment in the Brentwood Bay area.

LEGAL STENO
Good background required for very busy office. Month of august.

MTST OPERATOR
Mag Card II experience a must. Begin July 28.

CALL OFFICE OVERLOAD
388-5565

WE NEED CONSCIENTIOUS workers to do telephone interviewing from their own home. Work for a well known department store, calls are made 5 days per week, 3-4 hours daily, some evening calling required. Interviewing lasts until early December. Training meeting to be held week of August 4th. Apply stating telephone number and general information about yourself to Victoria Press, Box 889.

SWIMMING
Wanted twice weekly around noon, well qualified instructor, for advanced and survival swimming. Pool located in Sooke, phone 642-3300 between 10 a.m.-8 p.m.

INTERNATIONAL LITTLE cheese and Wine Shop, Hillside Shopping Centre requires part-time salesperson 15-20 hours per week, see Mrs. Myers in person.

WANTED OCCASIONAL NIGHT sitter for 3 year old, Sidney area. 656-4719.

Classified—Victoria's Largest Proven Market Place—Where Your Articles Sell Faster! Cost Less to Sell—386-2121

aboutv bruce lowther

The U.S. primetime access rule seems to be official at last, four years after the Federal Communications Commission put it into effect. A U.S. federal appeal court in New York decided the other day the rule will stand as is.

The FCC has been in court constantly since it started its rule with the double goal of reducing U.S. network control of evening viewing and improving quality by allowing more independently-produced shows. The first goal was met but the second definitely was not as individual stations bought cheap game shows instead of quality.

Still unsettled is the question of whether the FCC has the constitutional right to determine program quality. But the U.S. networks have indicated they won't appeal the rule again and will try to live with it.

□

BUREAU OF USELESS INFORMATION: Thursday's answer — The real name of the man who is said to have shot Jesse James in the back was Bob Ford. The verse about it included the lines "the dirty little coward who shot Mr. Howard," that being James' alias. That's that.

Today's question — Four men who had similar occupations were Clyle Barrow, Arthur Flegenheimer, Lester Gillis and Homer Van Meter. Identify the occupation and provide the names by which Flegenheimer and Gillis were much better known. The answers appear Saturday.

"Aw — reruns again"

Friday highlights

8:00 p.m. — MLA David Anderson mans the Cable phones — 10.

8:30 — A 90-minute Rockford Files episode, which merely means James Garner will be punched 50 per cent more often — 5.

9:00 — The CBC starts the summer series Down Home Country with singer Tom Gallant. Knee-slappin' and toe-tappin' — 2, 6.

9:30 — ABC has been and will continue to run failed comedy pilots at this time for a while. This one is Home Cookin' — 4.

11:30 — England's Michael Jayston gets his in the ABC suspense rerun A Coffin in the Bride — 4.

Friday movies

12:45 noon — The Vanquished (painful 1953 John Payne). What's your favorite quished? Van, Relin or S? — 8.

1:00 p.m. — It's a Big Country (small 1952 Americana epic), Gary Cooper, Fredric March, Van Johnson, trillions more. Oh yeah? If it's such a big country, how come it has such small leaders? — 11.

3:30 — Slay Ride (missable 1972 Glenn Ford western) — 5.

8:00 — Haunts of the Very Rich (poor 1972 suspense), Cloris Leachman, Edward Asner, Lloyd Bridges and such. Nah — 4.

8:00 — Around the World in 80 Days (all right 1956 Oscar-winner), David Niven, Cantinflas, Shirley MacLaine, Robert Newton, many cameos. A big success in theatres but pretty much a flop on the small screen — 7.

8:30 — Spartacus (loud, long 1960 epic, part one), Kirk Douglas, trillions more. Part two Saturday evening while Channel 6 will show part one at midnight tonight and part two Saturday night, if you can bear it — 8.

9:00 — Picture Mommy Dead (so-so 1966 nastiness), Martha Hyer, Don Ameche. Only if you feast on horror, and many do — 11.

9:00 — Butterfield 8 (fairly good 1960 low-lady drama), Liz Taylor, Laurence Harvey, Eddie Fisher. This won Liz her first Oscar, out of sympathy for her troubles at the time, and she calls it a crock — 12.

11:15 — Masquerade (entertaining 1965 intrigue), Cliff Robertson, Jack Hawkins. Funny how life goes: Robertson has an Oscar and Hawkins never will have when it should be the other way around — 12.

12:00 — Viva Maria (bearable 1965 revolutions-are-fun), Bardot, Jeanne Moreau, George Hamilton. Viva Moreau — 2.

12:00 — Murders in the Rue Morgue (1932 Lugosi). Worth seeing if you're a nut about nostalgia, horror films or Lugosi — 7.

12:00 — The Last Child (good 1971 futuristic chiller), Van Heflin, Edward Asner, Michael Cole, Janet Margolin. Heflin's last film — 8.

1:15 a.m. — The Vikings Women and the Sea Serpent (1957 garbage). I've tried three times to sit through this but have never lasted more than 13 minutes — 7.

1:30 — Home for the Holidays (only fair 1972 nasty-people suspense), Walter Brennan, Eleanor Parker, Sally Field, Julie Harris. Valjean is better — 6.

● 1:30 — Les Miserables (1935 Victor Hugo dandy). Fredric March as Jean Valjean vs. Charles Laughton as Jauvert and I'm sorry, Matilda, it's not about those who have joined me in catching flu this summer — 8.

Friday radio

7:00 p.m. — Radio International examines better movie music by Walton, Jarre and Korngold — CBU-FM (105.7).

8:00 — Between Ourselves look at Vancouver Island's Bamfield — CBU (690).

● —Recommended.

Program Schedules for Friday

Programs subject to last minute changes by stations concerned

CBUT 2	KOMO 4	KING 5	CHEK 6	KIRO 7	TIME	CHAN 8	KCTS 9	CABLE 10	KSTW 11	KVOS 12
	AM America	Today	Canada AM	J. P. Patches	8:00	Canada AM			Porky Pig	Cartoons
	AM America	Today	Daybreak	Capt. Kangaroo	8:30	Romper Room			New Zoo Revue	Cartoons
	News	Seattle Today	Party Game	News	9:00	Yoga			Spinoff	Spinoff
Summer Schools	Not Women Only	Seattle Today	Pay Cards	News	9:30	Pay Cards			Gambit	Gambit
Mon Ami; Giant	Bonanza	High Rollers	Canada Schools	Tattletales	10:00	Consumers			Calendar	Tattletales
Mr. Dressup	Bonanza	Hlywd. Squares	Mr. Dressup	Love of Life	10:30	Definition			Calendar	Love of Life
Sesame Street	Showoffs	Marble Machine	Talk Back	Young, Restless	11:00	Jean Cannem			700 Club	Young, Restless
Sesame Street	Rhyme, Reason	Jackpot	Talk Back	Search for Tmrw.	11:30	Jean Cannem			700 Club	Search for Tmrw.
Summer of '75	You Don't Say	Celeb. Stakes	News; Ida	News	12:00	News; Yr Move			Bev. Hillbillies	Mike Douglas
Summer of '75	All My Children	Days of Lives	Ida Clarkson	As World Turns	12:30	Move; Movie:			Jeannie	Mike Douglas
Bob Switzer	Ryan's Hope	Days of Lives	Hogan's Heroes	Guiding Light	1:00	The Vanquished			Movie: It's a	Mike Douglas
Ed Allen	Let's Make Deal	The Doctors	The FBI	Edge of Night	1:30	Movie			Big Country	Match Game
Flying Nun	Pyramid Game	Another World	The FBI	Price Is Right	2:00	Movie			Movie	Price Is Right
Edge of Night	One Life to Live	Another World	Edge of Night	Match Game	2:30	What's Word?			Movie; Cartoons	Dealer's Choice
Juliette	General Hospital	Somerset	It's Your Move	Musical Chairs	3:00	He, She Know			Casper	All About Faces
Take 30	Brady Bunch	Movie:	Take 30	Dinah Shore	3:30	Another World			Flintstones	Diamond Head
Family Court	Merv Griffin	Slay Ride	Family Court	Dinah Shore	4:00	Another World	Sesame Street		Mickey Club	Cartoons
Forest Rangers	Merv Griffin	Movie	Forest Rangers	Dinah Shore	4:30	Brady Bunch	Sesame Street		Munsters	Cartoons
Flaxton Boys	Merv Griffin	Movie	Flying Nun	News	5:00	Ironside	Mister Rogers		Beaver	Merv Griffin
Partridges	News	News	Victoria News	News	5:30	Ironside	Electric Co.		Bewitched	Merv Griffin
Showcase	News	News	News	News	6:00	News	Zoom		That Girl	Merv Griffin
Hourglass	News	News	News	Mike Douglas	6:30	News	Architecture		Love American	News
Hourglass	To Tell Truth	Truth or Conseq.	Baretta	Mike Douglas	7:00	Swiss Family	World Press	Contact One	The FBI	Price Is Right
Mr. Chips	Untamed World	Hlywd. Squares	Baretta	Mike Douglas	7:30	Dan August	World Press	Arts Calendar	The FBI	Treasure Hunt
All in Family	Movie: Haunts	Sanford and Son	All in Family	Movie: Around	8:00	Dan August	Wash. Week	David Anderson	Ironside	Cannon
MASH	of Very Rich	Rockford Files	MASH	the World	8:30	Movie:	Wall Street	David Anderson	Ironside	Cannon
Down Home	Movie	Rockford Files	Down Home	in 80 Days	9:00	Spartacus	Masterpiece	Natural Gardens	Movie: Picture	Movie:
Down Home	Home Cookin'	Rockford Files	Down Home	Movie	9:30	(part one)	Theatre	Natural Gardens	Mommy Dead	Butterfield 8
Rhoda	Christie Love	Police Woman	Night Stalker	Movie	10:00	Kojak	Japan Special		Movie	Movie
Ceilidh	Christie Love	Police Woman	Night Stalker	Movie	10:30	Kojak	Japan Special		Movie	Movie
News	News	News	News	News	11:00	News			Star Trek	Movie (11:10):
News	ABC Mystery:	Johnny Carson	Victoria News	Jeopardy	11:30	News			Star Trek	Masquerade
Movie:	A Coffin	Johnny Carson	Movie:	Movie: Murders	12:00	Movie: The			700 Club	Movie
Viva Maria	for the Bride	Rock (1:00)	Spartacus	in Rue Morgue	12:30	Last Child			700 Club	Movie

26 PART TIME or TEMPORARY HELP

MATURE COUPLE WISHES A person to cook and serve dinner. 2-3 times a week. Occasional light chores, 4 p.m.-8 p.m. Oak Bay, 598-1392.

MATURE PART-TIME SALES lady required for exclusive ladies' wear, apply in person only. R. W. Boutique, Hillside Shopping Centre.

BABYSITTER NEEDED AROUND Hans Helgesen school for approximately 3 hours daily. Please phone after 6, 478-6494.

BABYSITTER WANTED, YOUR home or mine, Oak Bay Junction. 598-1358.

30 SITUATIONS WANTED

Auto Mechanic
12 yrs. experience service stations. Have own tools, including metric. Manager 2 years. Salary $8 hr. Apply c-o D. D. Sargent Canada Manpower, 384-3481.

REASONABLE TRADESMAN
I build wood and chain-link fences, renovations, brick and stonework. Tree removal, landscaping, and anything else. Decker, 658-5832.

MANAGERIAL OR SUPERVISORY position wanted, experienced in retail food chain. References. Phone A. Chartrand, 478-1287.

WILL BABYSIT, MY HOME, Fairfield district, near Sir James Douglas School, starting Sept., Mon.-Fri., 8-5 p.m. ages 3 up. 385-7278.

NEW IMMIGRANT, ENGINEERING, machinist, pipe fitting, general handyman. Anything — anytime. 388-9935.

FINISHING CARPENTRY, FRAMING, drafting, designing, drywall renovations. Phone Willy 385-9423.

30 SITUATIONS WANTED

WOULD LIKE APPRENTICESHIP in electrical trade, have Grade 12, and one year experience. 598-5556, 748-1998.

SENIOR HIGH STUDENT, MALE, wants work, drivers licence. Will try anything, shift work or ?. 598-8252.

PAINTING-INTERIOR-EXTERIOR-Houses, motels, warehouses, etc. Guaranteed work, references, licensed. 384-0827.

FRENCH GIRL 20 YEARS OLD available for babysitting, french conversation or other. Phone 652-2215.

WILL BABYSIT IN LANGFORD area, graduated from babysitting course. Phone 478-2506.

TALL GRASS MOWING, BACK yards, vacant lots, 479-4865, 477-1746.

DAYCARE, ESQUIMALT, NICE fence play area, daytime, evenings, weekends. 384-6255.

NEWCOMER, MALE, MARRIED, 31, needs work immediately, 478-3380.

EXPERIENCED PAINTER needs summer work. Neat, efficient, reliable. 592-2886.

YOUNG MAN SEEKING EMployment, 479-2762.

33 BANDS, MUSICIANS and ORCHESTRAS

ARE YOU HAPPY WITH YOUR sound? We are, because we have got some of the finest Fidelity. Still open for dances, parties, weddings etc. R.P.M. Music 386-7161 anytime.

3-PIECE MUSICAL COMBO available for weddings, dances, etc. 384-8704.

BLACK SPOT CANNED MUSIC. 477-4750, 477-5364

33 BANDS, MUSICIANS and ORCHESTRAS

TRUMPET PLAYER AVAILable. Contemporary or original breaks. Travelling no problem. 478-9963.

WEDDINGS, SPECIALIZED TAPE MUSIC, INCLUDING M.C. DUTIES. JAMES GURR 478-2468.

WANTED: BASS PLAYER FOR working group, must be able to do some lead vocal, 478-6691.

36 BUSINESS SERVICES and DIRECTORY

Accounting Service

THE JACOBS INSTRUMENT Company developed the first binary computer, the first parallel computer, and the first real-time computer. We now offer Computer Programming, Systems Analyses. 384-0400.

EXPERIENCED SMALL BUSIness bookkeeper; accounts payable and receivable to monthly trial balance, payroll etc. Reasonable rates. 595-6018.

Auto Glass

BOSSOM
GLASS CO. LTD.
—AUTO GLASS — call our mobile van home sercice.
—ICBC Insurance claims handled promptly. Phone 382-3031.

Blacktopping

DRIVEWAYS, PARKING LOTS, industrial areas. subdivision, paving materials and supplies.
Free Estimates, 24 hr. service
O.K. Paving Co. Ltd.
2840 Nanaimo St., 386-3414

Bricklayers

IF YOU ARE THINKING OF having a fireplace or retaining wall built, call Ken for free estimates, at 478-8780. All work is guaranteed.

BRUNSWICK MASONRY CONtractors. 382-1444.

M AND B MASONRY LTD., brick and block. 656-5097, 388-6128.

Cabinet Making

CUSTOM CABINET WORK
Millwork, kitchens, vanities. All types of custom casework.
OLYMPIC MILLWORK
Div. of Farmer Construction Ltd.
388-5121

QUALITY WOODWORKING, ALL wood kitchen cabinets, furniture and captain's beds, custom made with a variety of woods and finishes. 478-3142, 479-2197.

Carpenters

CARPENTERS FOR ANY JOB
Alterations, additions, framing, carports, sundecks, etc. Also all types of finished cement work, free estimates. 656-5306.

EXPERIENCED CARPENTRY renovations, desks, basement finish, additions, repairs, reasonable rates. References. 384-2323, 386-6966.

SUNDECKS, TRAILER SKIRTings, alterations, and additions. Reasonable. Phone after 5 p.m. 384-4055.

RENOVATIONS, RUMPUS rooms, sidewalks, fencing, sundecks, personalized service. Phone after 6 p.m. Carl, 478-6383.

GENERAL CARPENTRY, RENOvations, sundecks, rumpus rooms, references. Free estimates. 478-8894.

CREATIVE WOODCRAFT
By David and Jerry. Structural or finish. 478-6307 or 385-4826.

SEN CABINETS, VANITIES, ADditions, renovations, qualified journeyman. 478-7291, 478-2725.

SUNDECKS OUR SPECIALTY
We also handle carports, fencing, sidewalks. 652-3536.

MAN WILL DO REPAIRS OF any kind, roofing a specialty. 595-3019 anytime.

(THOMAS CONSTRUCTION)
• Everything our specialty
385-0289

SMALL JOBS MY SPECIALTY
Howie 478-4705

HOME CARPENTER OLD HAND
No job too small. Jock. 598-7392.

FOR INTERIOR RENOVATIONS and repairs, call 478-5190.

Carpets and Linoleum

HOURIGAN'S
CARPETS AND LINOS LTD.
FLOOR COVERING SPECIALISTS
715 PANDORA AVE. 386-2401

ALL TYPE OF CARPET INstallation, lino and tile, all work guaranteed, free estimtes, call 382-9326.

CARPETING LAYING
Reasonable. Phone 477-5931

Carpet Cleaning

CARPET NEED A LIFT? CALL THE BAY
485-1311. Local 239

Knowing exactly what to do and how to do it is an important secret of correct carpet care. That calls for professional cleaning about once each year. Be the one to really care for your carpet. Make an appointment to have your carpet SERVICEMASTER-cleaned now!

SERVICEMASTER

COIT CARPET CARE:
THERE'S NONE BETTER!
COIT repairs any carpet
COIT offers carpet binding
COIT repairs burns, tears, holes
COIT cleans carpets too
COMPLETE, PROFESSIONAL, REASONABLE
COIT CARPET CARE
Call COIT — 386-6701

DOUGLASS
Carpet and Upholstery Cleaners. I have the time, the know how, and last years prices. Phone 592-9517, free estimates.

Carpet Cleaning
477-0643

MAC'S RUG AND UPHOLSTERY cleaners. I own and personally do all cleaning. 385-7479.

Cement Contractors

SPECIALIZING IN CONCRETE steps, driveways, patios, curbs, retaining walls, and concrete repairs. 592-7334.

DAVIDSON CEMENT CONTRACtors specializing in patios, sidewalks, driveways, etc. Phone Larry, 386-1291.

36 BUSINESS SERVICES and DIRECTORY

Cleanup Services

BASEMENT YARD CLEANUP, and hauling; lawn and garden maintenance; Shrubs and hedge trimming. Free estimates, reasonable rates. Call before 10 a.m. 388-4678.

RELIABLE, RESPONSIBLE PERson, specializing in long grass cutting, compost removal and yard cleanup. Have large truck. Call Murray, 478-8211.

PROMPT, EFFICIENT
— yards, basements, hauling of debris. Complete Janitorial Service. Call Larry, 592-6131 or 477-3462.

NO CHARGE AND UP
Two young responsible men have large truck. Basement, attics, composts, etc. Very reasonable. Bob's, 386-2451 anytime.

ALLANSON'S CLEAN UP — hauling rubbish, small demolition clean up, yards, basements. Free estimates. 386-9022.

REFUSE PICK-UP
Always Disposal Co. Ltd., single or regular pickups. 477-0662

QUICK SERVICE CLEAN UP basement, yards, garbage. Harvey, 479-7078, 384-8621.

COMPOST, BRANCHES, BASEments, yards and demolition. 384-4929.

MAN WITH PICKUP — SMALL cleanups, anytime, 388-6049.

Contractors

WHEATON CONSTRUCTION LTD.
General Contractors
Building Consultants
382-2159

ADA CONSTRUCTION
Complete renovation, removelling, custom building. For free estimates call 478-5401. Financing or trade available.

DAVIDSON CONSTRUCTION Ltd. Additions, renovations, and custom built homes. Free estimates. Guaranteed workmanship. Phone Larry, 386-1291 anytime.

BRUNSWICK MASONRY CONtractors, brickwork and concrete blocks Warehouses, apartment buildings and condominiums. 382-1444.

T. AND C. BUILDERS LTD.
General Carpentry, Framing
385-5293 385-8587

FARMER CONSTRUCTION
Design — Renovations
388-5121

SEN CABINETS, VANITIES, ADditions, renovations, qualified journeyman. 478-7291, 478-2725.

O. J. CONSTRUCTION, SUNdecks, renovations, general carpentry. 652-3674, 384-3329.

Drain Service

M and M MAINTENANCE
Complete sewer and drainage repairs, fully qualified, reasonable rates. 383-4724.

Draperies

Sears
Custom-Made DRAPERIES
Choose from our great fabric selection. Drapes PROFESSIONALLY MADE and INSTALLED IN YOUR HOME.
CHARGE IT
Phone 595-9111
NO OBLIGATION
Simpsons-Sears Ltd.

HOURIGAN'S
Floor Covering Specialists
NOW SHOWING DRAPERIES
PROMPT IN-HOME SERVICE
715 PANDORA AVE. 386-2401

SAVE YOUR DRAPES—
Those shabby drapes can be brought back to life by the COIT experts. The best cleaning service available and that's guaranteed. Phone 386-6701 for free estimate. No obligation.

Dressmaking

BRIDAL RETAIL AND RENTALS, costumes, formals. 28 Burnside W. 385-1542, Fashion Craft Shop.

ANN'S DRESSMAKING. SPECIAlizing in alterations 9-12 only, please, 595-7657.

DRESSMAKING—ALTERATIONS
382-6458

Drywall

DRYWALL RENOVATIONS, AND additions, 16 years experience, 383-6862.

Electrical Contractors

OLDER HOMES REWIRED — NO down payment. We finance through B.C. Hydro Plan.
EDDY'S ELECTRIC— 385-7666

Excavating

EXCAVATING, LAND CLEARing, road building, demolition, sand and gravel, equipment rentals. 24 hour service. radio controlled.
O.K. Trucking Co. Ltd.
Dispatcher, 2720 Tuner, 382-6136
Bus. Office, 2840 Nanaimo, 386-3414

WAGON TRAIN CONSTRUCTION
Custom backhoe and cat work, no job too small or too big. 478-8383 days, 479-7617 evens.

ROBERTSON'S EXCAVATING 450 Case, land clearing, bulldozing and backhoe. 595-8530.

BAYD'S BOBCAT SERVICE, EXcavation, loading, levelling, etc. Contract or hourly. 478-4047.

ROBERTSON'S EXCAVATING, 450 Case, land-clearing, bull-dozing and backhoe. 595-8530.

PEDERSEN EXCAVATING — ON Holidays until July 26th. 479-5963.

Fencing

FENCES BUILT OR REPAIRED, any style, reasonable rates. 382-2732, 478-1050.

Flooring and Sanding

M & M FLOOR
Hardwood, Carpets and Linos
COMPLETE FLOORING CENTRE
532 William St. 384-0343
NIGHTS: 386-3078 or 383-2581.

36 BUSINESS SERVICES and DIRECTORY

Gardening

HARVEY'S LANDSCAPING & GARDEN SERVICE
Lawn specialist, design, lawn care, contract maintenance, commercial, residential. Fong. 479-7078, 384-8621.

G AND G PENINSULA LANDSCAPING
Quality lawn and garden. Free estimates. 656-2925.

FORMER HEAD GARDENER, Banff Springs Hotel. Residential work preferred. Reasonble rates, 382-5649 after 6.

BEAUTIFUL GARDENS. FOR garden clean-up, new lawns, weekly maintenance, or any type of landscaping, call 384-9972 after 5.

STUDENT WILL WORK ON lawns and odd jobs, Gordon Head area. Reasonable rates, 477-4436.

WE HAUL COMPOST, branches, gardening rufuse. 384-4929.

TREES, SHRUBS, HEDGES, CUT back, pruned and shaped estimates. 385-5307.

GREENLEAVE TREE SERVICE
See our ad under tree services. 479-8525, 24 hrs., 386-1611.

TUDOR LAWN CARE
Yearly, monthly, hourly.
T.L.C. 386-2602

EXPERIENCED GARDENER AT inexpensive rates. Phone George, between 6-8, 383-0459.

FRANK'S GENERAL GARDENing and pruning. 477-6661.

Glass

SOLAR FILM TO REDUCE HEAT gain and fading in your office home, campes or van. Numerous colors available at reasonable prices, 385-5435.

Handymen

EXPERIENCED HANDYMAN. Renovations, carports, paintings, drywall, evestrough, cement work, clean-up. 479-8196.

WINDOW CLEANING, PAINTING, odd jobs; reasonable rates. After 6, 386-9719.

Home Improvements

COM-PAK CABINET CO. SPECIAlizing in remodeling of existing kitchen cabinets at fantastic saving. 656-5772 or evenings 656-6495 for free estimate.

RENOVATIONS AND ADDITIONS, 25 years experience, qualified tradesman. Best for less. Phone 384-9114 or 598-7237.

SMALL CARPENTRY, ELECtrical, small plumbing, panelling jobs. Quickly completed. Reasonably priced. 479-7245.

FEATURE KITCHEN CENTRE
2610 Douglas 385-4921
QUALITY WITH ECONOMY!

Insulation

PACIFIC COAST INSULATION and Roofing Co., Ltd. 388-6941.

Interior Decorators

DO YOU NEED HELP INSTALLing track, making drapes, altering drapes, doing colour co-ordinating? 25 years experience, reasonable. Call 598-3184.

Janitor Service

STEWART AND SONS
Office and Industrial Cleaning Specialists. Service for fussy people. 384-4237.

Landscaping

BARKER LANDSCAPING LTD.
—since 1940—
Lawn specialists. Expert and considerate garden layout and shrub placement — sketches — ideas. Our expert stonemasons can build you anything in rock or slate — walls, patios, pools or pillars — etc. For a free competitive estimate, call 595 8323. Terms.

VIC'S LANDSCAPING LTD.
383-7461
If you are looking for that special look for your garden and patio, and just can't find it, call us. We are experienced in all kinds of gardening designing, rockeries, walls, facings, etc. We are sure we can please the most critical eye.

GARDEN CITY LANDSCAPING
FREE ESTIMATES
Rock walls, lawns, tree service, complete landscaping. All work guaranteed. Competitive prices, quality workmanship. No long waits. 595-2622 anytime.

BAYD CONTRACTING SERVICES
—Free Landscaping Estimates—
—Bob Cat Rental—
—Hauling, Clean-up, etc.—
—All Work Guaranteed—
—478-4047—

GREENLEAVE TREE SERVICE
See our ad under tree services. 479-8525, 24 hrs. 386-1611.

SAANICH LANDSCAPING
Complete landscaping and rock walls, lowest price. 479-6490.

CARITA LANDSCAPING AND rockwork, 479-3427.

VAL AND BENNY LANDSCAPing and masonry. 386-2696.

Miscellaneous Service

CALL THE HANDYMAN FOR ceiling and wall texturing, drywall, cement work, retaining walls, fencing, painting, and small renovations about the house. 479-8196, 385-4946.

Moving

COMERFORD MOVING
Careful, efficient handling. Fully insured. $18 hour. 385-0078, 383-1078.

BISSONS MOVING AND Storage Ltd. Household, apartment and office moving 384-6442.

EAGLE MOVERS 383-0621
Appliances Delivery Specialists
Contracts General (Res.) 478-7087

Nursing Services

SRN AVAILABLE FOR SPECIAL duty relief work. 479-8834 after 10 a.m.

Painters and Decorators

FOR YOUR INTERIOR AND EXterior painting call Four Seasons Painting and Decorating now, 388-4660.

INTERIOR — EXTERIOR
Special low rates. For clean job. Self-employed. Phone Douglas at 477-5207.

PAINTING AND DECORATING reasonable rates. Satisfaction guaranteed. Terms. 595-4905, 479-2473.

BEFORE YOU PAINT CONTACT us. We paint for lowest price possible. Call Steve, 477-1714.

KENS PAINTING
478-1276 days, 382-7572 evenings.

36 BUSINESS SERVICES and DIRECTORY

Painters and Decorators

CLARK AND PATTISON PAINTING CONTRACTORS LTD.
Brush or spray. Paperhangers. Texture and vinyl work. Will do all or part of any job. Paint store, BAPCO, GENERAL and PRATT AND LAMBERT paints, and rentals of all painters' equipment. Terms if desired. Phone 384-0443, 760 Bay St.

ISLAND DECORATORS
Painters Paperhangers
Spray Painters
Plaster Repairs
Convenient Time Payments
383-9059 Eves. 382-1479

BROTHERS PAINTING AND DECORATING
Free appraisals, cost consultant. All types of painting. All types of repairs. Commercial, farm, residential. Lowest rates. Terms. Work guaranteed. 383-8112.

DOWSON PAINTING CONTRACTORS 385-6042
Residential, commercial, free appraisals, color consultant, low rates, work guaranteed.

B.M.B. PAINTING AND ROOFing Contractors. Residential and commercial. Free estimates, reasonabl rates. 479-4547.

PAINTERS AND DECORATORS
Student with painting experience $4.50 per hour. Phone 592-1551 evenings.

2 RELIABLE EXPERIENCED painters, for quality and efficiency. Interior and Exterior, call 595-3887, 478-1254.

RESPONSIBLE FAMILY MAN, experienced painter, paper hanger, will redecorate your home. 384-3596.

EXTERIOR AND INTERIOR painting and paperhanging by qualified tradesman. Estimates free. 598-5931.

PAINTING INTERIOR AND EXterior. Free estimates and painting, Call 384-9790.

Plasterers

PLASTERING, STUCCOING, TEXturing old and new ceilings, repairs. Fred Blanchard and Sons, 656-4211.

COLEMAN PLASTERING LTD
Quality and fair prices. Lathing, plastering, stucco. 598-3433.

Plumbing and Heating

Low Cost Plumbing
Why Pay More
Renovations our specialty
Emergency calls our trade
Any Hour 478-1610

Roofing and Siding

PARKER JOHNSTON LTD.
1855 BLANSHARD, 382 9181
"Roofing Victoria Since 1935"

Sewers

WAGON TRAIN CONSTRUCTION
Low cost sewer drains and water connections, no obligations, estimates gladly given. 478-8343 days, 479-7617 evens.

ROYAL OAK PUMPER SERVICE. 24-hour septic tank service. Reasonable rates. 477-6414, 595-0575.

Tailors

OAK BAY TAILORS
Tailoring, alterations ladies and men Quality leather alterations.
1826 Oak Bay Ave. 598-4131

BRITISH CUSTOM TAILORS
1311 Blanshard 383-2632

Tree Service

Greenleaves
TREE SERVICES LTD.
—Tree pruning and removal.
—Insect control (aphis, mites, tipmoth, etc.)
—Pruning of hedges, flowering trees.
—Feeding of trees (both root and foliage feeding).
If you need advice call "the problem solvers"
479-8525 24 hrs. 386-1611

CEDARDALE TREE SERVICE LTD.
Large shade and ornamental trees scientifically pruned. TREE REMOVALS
(rep.) Charles Cowie 385-9931

MOUNT VIEW TREE SERVICE
Everything in trees.
Big or small, we do them all. 479-3873.

Upholstery

GRUBBY FURNITURE?
Why put up with your couch and chairs looking so grimy? Coit can bring them back to life with their world famous upholstery cleaning. Call Coit, 386-6701, for free estimate — no obligation.

THROUGH CLASSIFIED DIAL 386-2121

TRADE

38 TRAVEL

ALL FUN SUPER SUMMER TOURS
RENO
7 DAYS—$119
DISNEYLAND — 10 DAYS $233
CALIFORNIA — 15 DAYS $339
CALIFORNIA-ARIZONA — 16 DAYS $359
CALIFORNIA-PALM SPRINGS — 15 DAYS $319
MARITIMES — 22 DAYS $729
INCLUDES COACH TRANSPORTATION — ACCOMMODATION — SIDE TRIPS — FUN PACKAGE — AND $1000 EXCESS HOSPITAL AND MEDICAL INSURANCE. ALL FARES — PER PERSON BASED ON DOUBLE OCCUPANCY. BOOK NOW — CONTACT YOUR TRAVEL AGENT OR
ALL FUN TRAVEL LTD.
2620 Quadra Street
382-4271

38 TRAVEL

"THE BEST IN BUS TOURS"
JULY 1—PARKSVILLE
JULY 12—SALTSPRING ISLAND
JULY 19—WATERTON LAKE
JULY 26—BELLINGHAM
AUG. 2—HURRICANE RIDGE
AUG. 9—OLYMPIC CIRCLE TOUR
AUG. 16—WHITBY ISLAND
AUG. 23—HURRICANE RIDGE
AUG. 30—MOUNT RANIER
AUG. 31—RENO
SEPT. 2—ASHLAND THEATRE
Please call for further information.
CAPITAL TOURS
384-1432 VICTORIA

REDWING
Has Your Holiday Plans Already Made — Call Today.
383-5311 382-5194
545 - 645 FORT ST.
REDWING HOLIDAYS or Your ravel Agent

AIR TICKET TO LONDON, JULY 23rd, $175. 598-7535.

39 PERSONALS

I'M A 26 YEAR OLD MAN, PROfessionally employed, though somewhat limited in social contact by my work and tired of being lonely. I'm 6'2", healthy, attractive and sensitive. My outdoor interests currently include tennis, canoeing, bicycling and working my vegetable garden. I live an active, but fairly quiet life. While I can enjoy a relationship with a woman on different levels, I prefer an inclusive or growing one with a woman who feels attractive, sensitive and creative and who has her feet on the ground. If you're interested, please write and tell me about yourself. Victoria Press Box 891.

NOTICE
FAMILY RELATIONS ACT
To: Stanley Dowd, General Delivery, Victoria, B.C. Take notice that there will be heard at the Unified Family Court, 4430 - 57th Street, Delta, B.C., on the 28th day of August, 1975, at 1:30 p.m., on an application made by Norma Dowd in respect of enforcement of an Order of the Provincial Court of British Columbia dated November 1, 1972, which application alleges arrears of maintenance owing by the said Stanley Dowd. Clerk of the Unified Family Court, Delta, B.C.

DO YOU SING, PLAY A GUITAR or just like Country music? If you do and are a single lady between the ages of 22-30 why don't you write me as I am a single man in my early thirties who would like to meet you. Object companionship. Victoria Press, Box 12.

REFINED LADY, 60, WELL EDUcated and active would like to meet gentleman for companionship and if compatible marriage. Enjoys home life and outdoors. Victoria Press, Box 25.

ANYONE KNOWING THE whereabouts of Richard S. Griffin, formerly of 1587 Hampshire Road, Victoria, B.C. Please contact immediately Bernard Simpson, 687-0351, Vancouver (Collect).

RELAX. NOW TAKE THAT LONG holiday. Experienced home caretaker will do the rest. Excellent References. Reply Victoria Press Box 883.

UNATTACHED SOCIETY
Coffee Party, every Sunday, 2-5 p.m. St. Barnabas Church Hall, Begbie St. All unattached persons welcome.

$50 REWARD
Anyone who saw the driver of the truck, that killed my poodle dog on Metchosin Rd. on Sat. July 5, contact me, 478-7122.

ARIZONA HOLIDAY. COUPLE want female driver companion. Free travel and accommodation. 592-7678.

SHIRLEY
Have not seen you since we met Sat., June 21, please contact me soon at the lake. Joe L.

DRIVING TO TORONTO, INTERested persons call 478-6675 after 5 p.m.

WHO CARES IF YOU ARE pregnant? Birthright does. Phone 384-1431.

40 BUSINESS PERSONALS

DIVORCE
You Don't Have to be Separated 3 Years to Get Divorced!
1. No money down—mos. pmnts.
2. Includes lawyer's fees.
3. No payment 'til after divorce.
4. Your divorce can begin now.
For information and FREE COPY of Canada Divorce Act call
LUXFORD CREDIT CORP.
Victoria Office
383-6724
Vancouver Office, 687-2835

YOU CAN MAKE MONEY IN mail order. We supply products, tested advertising copy, sales promotion and catalogues for your imprint for exclusive mail order business in your area. Write for particulars, sample catalogue. L. A. International, Box 67457, Stn. O., Vancouver, B.C. N3110.

FEMALE AND MALE ESCORTS and personal tourist guides, well informed on points of interest in the city. Hostesses experienced in serving. Chosen on integrity, intelligence, and personal appearance. Escort Services of Victoria, 385-3500.

IF YOU LIKE TO SPEND YOUR coming retirement years in the company of energetic and intellectual lady aged 50-60 in her sea front home by sharing all interests, pleasures and expenses. Please write to Victoria Press, Box 878.

SELF-DIVORCE. SELF-INCORporation. For appointment in Victoria, July 15-16. Phone 738-1731 collect. R. W. Gaye, 414—1909 W. 10th, Vancouver, B.C.

ALCOHOLICS ANONYMOUS
Drinking problem? Want to quit? Phone 383-0415; P.P. Box 1. Central Office, 1005 View St. Phone 383-7744, 9:30 to 5.

JUNK CARS HAULED, FROM residential property, $7. Capital Regional Board. Project SAM. 478-7811.

LONELY? FIND A COMPATIBLE companion through Emil Quest, write P.O. Box 5220, Victoria.

VICTORIA HYPNOSIS CENTRE. 101-645 Fort St. 388-9722.

SCRAP CARS HAULED. 478-9571

42 EDUCATION

QUALIFIED, EXPERIENCED teacher for tutoring. B. Ed. Secondary degree. Stress on fundamentals and three R's. Fast results. 383-5098.

42 EDUCATION

TUTORING PROFESSIONAL help by experienced teacher, French, Math, new and old methods. 598-2331.

DAY CARE CENTRE, OPENING for 1 child age 3 or 4; Small group, qualified supervisors. Cedar Hill-Reynolds area, 479-6737.

DAY CARE CENTRE
for child age 3 or 4, small group. Qualified supervisors. Cedar Hill — Reynold area. 479-6737.

60 FUEL

FINEST ALDERWOOD, DELIVered, custom split and stacked. Cheques accepted. 658-5832.

63 TIMBER

WANTED TIMBER
FELLED, BUCKED or STANDING
Fir, Cedar or Hemlock
TOP PRICES PAID
Ideal Sawmill Ltd. 385-0441

WANTED TIMBER, STANDING or felled and bucked. Bolton Brothers Logging, 478-3826, ask for Al.

WANTED TIMBER STANDING or felled. Top prices paid. 388-5704.

CEDAR SAW LOGS WANTED
743-2830

65 BUILDING SUPPLIES

Lumberworld

CEDAR
True value in fencing — we sell fencing by the board not by the foot — know what you're buying.
Rough Cedar Boards
—No. 1 Quality

1"x 6"— 6'	.72	1"x 6"— 8'	.84
1"x 6"—10'	1.20	1"x 6"—12'	1.44
1"x 8"— 6'	.96	1"x 8"— 8'	1.28
1"x 8"—10'	1.60	1"x 8"—12'	1.92
1"x10"— 6'	1.20	1"x10"— 8'	1.60
1"x10"—10'	2.00	1"x10"—12'	2.40
1"x12"— 6'	1.44	1"x12"— 8'	1.92
1"x12"—10'	2.40	1"x12"—12'	2.88

ROUGH CEDAR POSTS
No. 1 Quality

4"x4"—5'	1.65 each
4"x4"x6'	1.95 each
4"x4"—7' and up	40c lin. ft.
6"x6"—all lengths	.95 lin. ft.

LUMBER SPECIALS

2 x 3 — 6'		.45 each
2 x 3 — 7'		.65 each
2 x 3 — 8'		.89 each
2 x 4 — 6'		.50 each
2 x 4 — 7'		.85 each
2 x 4 — 8'	SPRUCE 10 pcs.	8.95
2 x 6 — 6'		.84 each
2 x 8 — 6'		.96 each
x 10 — 6'		1.08 each

GENERAL ELECTRIC
18" LAWNMOWER
A top quality mower at a super price $69.99

ASPENITE
¼"—4 x 8 sheet 4.25

PRE-HUNG DOOR UNITS
All popular widths — fir rabbited jamp
$25.95 each

ARROW STAPLE GUNS
T-50 Model $14.95

WHEELBARROWS
3 cu. ft. Garden Master $13.77
4 cu. ft. Red Top Heavy Duty Garden Type $23.77
4 cu. ft. Contractor Type, Pneumatic Tire, easy to assemble $45.77

LADDERS
Wooden Step Ladders
4 ft. $11.44
5 ft. 14.44
6 ft. 17.44
Aluminum Step Ladders
5 ft. 19.97
6 ft. 22.97
Aluminum Extension Ladders
20 ft. 39.97
24 ft. 45.37

GLIDDEN PAINT SPECIAL
Top Quality
Exterior White Latex 7.95 gal.
Can be tinted to pastel colours

Z-BRICK
Inca Red, carton 6 sq. ft. 4.60

MIRROR TILES
All Hoyne Mirror Tile in stock including Gold Vein, Antique Gold View. Smoked and Chrome designs. 12 sq. ft. cartons — one super low price $12.79 each

FLOOR TILE BY Armstrong
Special Color Selection
1-16"—12" x 12"—Dryback Carton of 45 sq. ft. $13.69
1-16—12" x 12" PlaceN' Press Carton of 45 sq. ft. 13.75

CHAIN LINK FENCING
Green Vinyl coated Chain Link
36" x 50 ft. roll 25.66

Lumberworld
3955 Quadra St.
479-7151
Open Six days a week
7:30 to 5:30

MOORE WHITTINGTON LUMBER LTD.
2614 BRIDGE ST.
386-1391

DOORS
Victoria's door headquarters.
All types — entrance, pre-hung, pocket door frames.
Some seconds and inventory clearance items at low prices.
Victoria's only complete: SASH, DOOR and MILLWORK MANUFACTURING PLANT.

SAANICH LUMBER YARDS
3041 Douglas St. 385-2486
Night Phone 479-1423
Materials for 12'x20' garage (roof extra) $290.00
Sabot Kit (sailing $ 47.00
8'x10' greenhouse $205.00
Pram Dinghy kit $ 27.00
Work Bench materials $10.00
Compost Box, 4x6 $10.00
Garden Sheds, 6'x7'6" $141.00
Chicken coops, any size
Fencing of wood available

LIFETIME FIBREGLASS SEPTIC tanks. Government approved, assorted sizes, also well cribbing, water tanks. Versatile fibreglass Manufacturing Co. Ltd. 478-3942.

CEDAR SHAKES AND SHINGLES
Buy direct from mill. Certified. Delivered. Phone mill 647-5425 anytime or 592-2100 between 5 and 7.

HOUSESAVERS
Clearance sale on all building materials, everything must go, no offer refused. 242 Mary St.

CEDAR SHAKES
Supplied and installed. 652-2776, 656-3542.

CEDAR
All dimensions. Hidden Valley Sawmill. Open weekends. 743-2830.

TEMPORARY POWER POLE, 30 amp, 110 serivce, $100. 479-2916.

65 BUILDING SUPPLIES

HOME BUILDING SUPPLIES
SPECIAL QUANTITY DISCOUNTS ON VOLUME ORDERS
Lumber Plywood Gyroc Insulation Nail's Timber's Door's Stucco Wire Decking

GYROC SPECIAL
4x8-⅜ $ 2.62

PLYWOOD SPECIAL
4x8-⅜ Good 1 side $ 9.25
4x8-¾ Sanded "D" $10.95
4x8-⅜ Sanded "D" $ 7.85
4x8-¼ Sanded "D" $ 6.25

Stucco Wire 16-16 per roll $26.95
2¼ and 3¼ CW nails $15.95

DELIVERIES made ANYWHERE on VANCOUVER ISLAND. Before you buy COMPARE OUR PRICES. For QUALITY, SERVICE and GUARANTEED SAVINGS, phone
HOME LUMBER and BUILDING SUPPLY
470 ARDERSIER RD.
386-3374 — 385-8711

IMPERIAL BUILDING MATERIALS LTD.
The Builders Supply House

DECADEX
The all purpose brush-on seamless weatherproofing.
Ideal for sundecks — porches — stucco — metal. Many marine applications.
Waterproof and beautify with DECADEX
Regular $23.55, NOW $18.55 per 5 litres (1.1 gals.)

JENN-AIR
See the new JENN-AIR range now on display — the ULTIMATE cooking system.

Master Charge — Chargex
2955 DOUGLAS ST.
386-1401
Member of Victoria HUDAC
Formerly Victoria Home Builders

STEWART AND HUDSON
BUILDING SUPPLY CENTRE
K3 PARTICLE BOARD
No. 1 grade
4x8x7-16—SPECIAL $3.99
RANCH PANEL SHORTS
Per 4 pce. Bundle
1x8x3' — $2.44 Bundle
1x8x4' — $3.99 Bundle
1x8x5' — $4.99 Bundle
BEVELLED CEDAR SIDING SHORTS
Clear stock — 10 pcs. per bundle
½x8x3' — $2.49 per bundle
½x8x4'—$3.99 per bundle
½x8x5' — $5.49 per bundle
BUDGET PLANS—CHARGEX
Open Mon.-Sat. 7:30-5:30
400 Gorge Rd. E. 386-3211
STEWART & HUDSON LTD.

Cubbon on Cook
LUMBER AND BUILDING SUPPLIES
Fibreglass Panels: 2x8 $4.99
Green Yellow 2x10 $6.49
White Clear 2x12 $7.99
Castique decor mouldings 25 per cent off.
Amerock Hardware 10 per cent off
Portland Cement — Bag $2.29
Prehung Doors, from $19.89
Tennesse Closet Cedar $14.99
Sundeck Coatings from 28c Sq. Ft.
For Lumber Needs:
See our Bundle Stock Specials
1x12 KD Pine Shelving 44c L.F.
1720 Cook CHARGEX 384-8181
Your Plans are Possible with Our Prices

18" HAND SPLIT CEDAR shakes, 477-4674.

70 MUSICAL INSTRUMENTS

YAMAHA MUSIC CENTRE
LOOK FOR OUR NEW STORES OPENING SOON TO SERVE YOU BETTER
Nanaimo
Northbrook Mall
Victoria
Mayfair Shopipng Centre
SEE US NOW FOR SUMMER SPECIALS AT
4th Floor at the Bay
384-9131
and 746-6821 in the DUNCAN FINANCIAL CENTRE
Division of JAMES PIANO and ORGAN Ltd.

RENTALS
Rent a beautiful, easy to play organ for only $55.00 a month incl. delivery and lessons.
OR
Rent a new piano for only $79.00 a month incl. lessons and delivery. Try before you buy. It's that easy.
SCOTT PIANO AND ORGAN
612 FORT 386-2434

BALDWIN
Piano and organs, known for tone. Your exclusive Baldwin dealer for Vancouver Island.

SUMMER
IS A GOOD TIME TO LEARN TO PLAY THE INSTRUMENT OF YOUR CHOICE. RENTALS AVAILABLE. CALL 382-9542. OPEN EVERY EVENING TIL 9 P.M., SAT., TIL 5:30 P.M. 382-9542.
BERNIE PORTER MUSIC
Closed Mondays July-August
Sales, instructions, repairs
725 CALEDONIA

Accessories
We have Vancouver Island's most complete stock on hand. Expert advice on all instruments at
NELSON'S MUSIC CENTRE
1315 GOV'T 385-9728

EATON'S
Specialists in HAMMOND ORGANS
for over 20 years
New models from $599.00 to $10,955.00
4 Teachers Available
Use your Eaton Account
Main Floor Eaton's
Home Furnishings Building

70 MUSICAL INSTRUMENTS

MUSICAL INSTRUMENT
RENTALS
"Everything In Music"
HALL-FAIRFIELD MUSIC CENTRE
728 FORT 385-3307

JULY CLEARANCE
Large selection of new and pre-owned organs on display. Choose from such brand names as Hammond, Wurlitzer, Thomas, Yamaha, Gulbransen and Kimball, priced $495 up.
Paragon Music Ltd.
Kimball-Gulbransen Organs
HILLSIDE MALL 595-1775

PROFESSIONAL MUSICIANS, CHURCHES, ORGANISTS
1973 "Rhapsody" model Conn Organ — magnificent instrument. Reference from original sale. $3950.00. 386-3808.

PAMUS
MUSICAL INSTRUMENTS
"Where Good Music Begins"
1108 Blanshard St. 386-8475

GERARD HEINTZMAN PIANO $695
HAMMOND CHORD ORGAN $495
CAMILLO 120 BASS ACCORDION $195
REGINALD STONE ORGAN STUDIO
1517 QUADRA 383-0239

ORCANA CONSOLE CHORD organ, like new, 6 minor and 6 major chords. Plus numbered music books. Asking $150 or closest offer. Phone mornings, 384-7755.

RENT TO OWN
Pianos and Organs
GLEESON MUSIC
707 FORT 388-9632

MK 7 CONN ALTO SAX — superb quality instrument used one year only plus Stage Organ and Amp—reasonable, 386-3808.

FENDER, GIBSON, PEAVEY, Shure, Tama guitars and amps.
SOFT SOUNDS
2031 Oak Bay Ave. 598-1524

HAMMORD ORGAN STUDIO
WE SELL QUALITY
e sell quality
PHONE 388-9177

SPLITTING!
Selling professional Rickenbaker electric bass, new condition, with case. $325. 477-5767.

MORDHEIMER UPRIGHT PIANO with rich tone. In excellent condition. For sale by musician owner. 656-4366.

NEW WHITE GIBSON CUSTOM Les Paul, black leather case. Regular $1135. Will take $800. Cash or late model sports car 382-2684.

PIANO
New, moving. No dealers. For appointment to view Victoria Press, Box 2.

LIKE NEW RAVEN, GIBSON LES Paul copy, gold Hummbuckings, completely reworked, only $160 with case. Phone 477-5316.

BEAUTIFUL HARMONY METEor, 6 string, acoustic electric, guitar and case, perfect condition. $150. 478-6153.

ROB'S REPAIR SERVICE. Repairs all violins, guitars, accordions. Very reasonable rates. 82 Obed. Phone 382-3602.

ELECTROHOME CORTINA organ, with separate rhythm ace, $1000. 385-6394.

ELECTROHOME CAPRICE rgan, 2 keyboards, foot pedals. 495 or offers, 382-4789.

PIANO, SMALL MODERN upright, immaculate condition, $895 or offers. 477-4398.

SOUND SOURCE
LESSON STUDIOS, REPAIRS
723 JOHNSON 386-7704

BABY GRAND
Ivors & Pond, princess grand, as new, private. 382-2222.

PIANO TUNER — CRAFTSMAN, Norman Duckworth. 595-5251.

SHURE P. A. LOW IMPEDANCE with covers. Scott 477-9990.

71 MUSIC TEACHERS

ROYAL OAK STUDIO OF MUSIC, offering private piano lessons and theory classes. Register now for fall. 479-5090.

77 MOTORCYCLES

50 CC SST GEMINI, GOOD CONdition, $270 cash. 385-7543, ask for Rick.

'74 HONDA TRAIL, 125, USED little, excellent condition. $795. 598-3728.

5 STRING RAVEN BANJO FOR sale, 382-6912.

T.M. 125 SUZUKI, $500 FIRM. 642-3001.

'71 SUZUKI ENDURO BIKE, many extras. 598-3720.

'71 KAWASAKI 500, GOOD CONDItion, $500. 388-7178.

77 MOTORCYCLES

USED BIKES

71 B.S.A. 650	$ 995
71 TRIUMPH 650	$ 895
73 YAMAHA 500	$1,595
72 SUZUKI 500	$ 995
69 TRIUMPH 500	$ 599
74 BULTACO 250 Alpina	$1,095
74 YAMAHA 250 Enduro	$1,075
74 BULTACO 250 Matador	$1,065
73 SUZUKI 250 Trail	$ 750
72 YAMAHA 250 Trail	$ 795
64 GREEVES 250 Trail	$ 299
73 GREEVES 175 Trail	$ 599
72 GREEVES 175 Trail	$ 675
69 YAMAHA 175 Trail	$ 399
75 HONDA 125 M.X.	$ 995
74 YAMAHA 125 M.X.	$ 795
74 HONDA 125 M.X.	$ 795
74 HONDA 125 M.X.	$ 650
73 SUZUKI 125 Trail	$ 695
73 YAMAHA 125 Trail	$ 665
75 YAMAHA 100 Street	$ 645
74 YAMAHA 100 M.X.	$ 695
74 YAMAHA 100 Trail	$ 595
73 SUZUKI 100 Trail	$ 595
71 YAMAHA 75 Scooter	$ 395
73 YAMAHA 80 Mini.	$ 395
73 KAWASAKI 90 Mini.	$ 350

PLUS MANY MORE At
MULLINS MARINE SALES LTD.
382-1928 382-4515
925 Yates St.
D.L. 10286

Trade-ins Wanted!
ON NEW
Hondas - Can-Ams
Still a few 74 Models Honda's at CLEARANCE PRICES.
eg.
TL 125 Trial's. Now Only $899
CB125 Road's Now Only $799
CR125 MX's Now Only $995

SPECIAL
INTRODUCTORY OFFER on Can-Am 175 ENDUROS
Reg. $1465 SPECIAL $1399
At
COLWOOD HONDA
Div. Mullins Marine
2781 Millstream 478-8831
Left off hwy. at Western Speedway
Dealer Licence Number D-114

HONDA FRANCHISE
CLOSE-OUT
CR 250 M Elsinore — Demo
Mfg. $1,399. NOW $895
CR 250 M Flat track Spec.
Mfg. $1,895. NOW $1,395
U-S-E-D
71 HONDA CB 350
Reg. $800 today $675
Pearson World of Pleasure Ltd.
386-8424 D.L. 3930 3388 Douglas

HONDA
TRIALS 250
See It Now
at BROOKLANDS MOTORCYCLES
937 Fort St. 383-5926
D.L. 3814

VELOSOLEX MOPED
RIDE or PEDAL
200 m.p.g. ONLY $349.00
$35 Dn. $17 Mo. OA Cover 24 mos.
At
MULLINS MARINE SALES LTD.
382-1928 382-4515
925 Yates St.
D.L. 10286

POWERTOWN M.C.
Tuning and service to all makes.
WORK GUARANTEED
384-1249
614 Grenville

FREDERICK
MOTORCYCLE SALES
SUZUKI—BMW
Repairs—Service to all Makes
616 Queens D.L. 3682 383-0823

1968 SHOVELHEAD HARDTAIL, extended 9", 19" overspringer, lightened and balanced flywheels. Sifton 412 cam, 2" SU carb, lots of chrome, $5000. 748-8726 after 6 p.m.

250 KAWASAKI, STREET, 3,000 miles, perfect condition, two helmets, $750 or trade for van. 382-7853 Early mornings and evenings.

MONTESA—BULTACO
VICTORIA MOTORCYCLE SALES
592 Ledsham Rd. 478-1123
DL 4139

'72 350 HONDA, 8" EXTENDED front end, sissy bar, Z-bar, good condition $800 firm. 382-3094 after 5 p.m.

'63 HARLEY PANHEAD, chopped, complete rebuilt, lots of chrome, $2,900. View at 511 Macaulay.

1974 HODAKA DIRT SQUIRT 100cc, asking $600. Very good condition. 9 a.m.-6 p.m. Jenkins General Store.

'73 HONDA, 350-4 FOR SALE, low mileage, good condition. Call Warren 386-3841. Between 10 a.m.-5 p.m.

MINI BIKE 4 HORSEPOWER Briggs Stratton sprung front fork, jackshaft, small helmet. $125. 477-1071.

77 MOTORCYCLES

HONDA CL 100, ONLY 1,912 miles, excellent condition. Helmet and unused trail tire included. $450. 477-1071.

1973 YAMAHA O.H.C. 650 FOR sale, $1300 firm. Call between 10 a.m.-4 p.m. 384-7033, from Tuesday-Saturday.

MINI BIKE, NEW CLUTCH, 3½ HP brakes, and strapton $80. Phone 656-2491.

1973 HONDA 350, 4-CYLINDER, good condition, very clean. $950 firm. 592-1756.

WANTED: PRIVATE, 175 TO 250 cc trail bike, cash. 592-1430, 5-7 p.m.

1973 YAMAHA ENDURO, 175CC, like new $600. Excellent condition. 478-1951.

1970 TRIUMPH 500, EXCELLENT condition, $850 firm. Call between 6:30 and 8 p.m. 477-8742.

1973 HONDA, 350, 8,000 MILES, tested, very good condition. $750, 385-4290, after 5 p.m.

'74, 750 YAMAHA, 5,500 MILES, extras $2,100 firm. Phone 598-2443 anytime.

MUST SELL, '73 TS 400 SUZUKI, $800, '73 TM 125 Suzuki, $550. 477-1720.

53 M.P.G. 0-60 — 3.8 SEC.
'73 Norton 750, top shape, will sell $1400, or trade for pickup, 385-4945.

1973 SPORTSTER XLCH, 9,000 miles, collector exhaust, excellent condition, $2,800. 383-7578.

FULLY CHOPPED NORTON 750. Trade for car or truck. Everything new. After 5 p.m. 382-7380.

MUST SELL 1973 YAMAHA MINI Enduro, low mileage, good condition, 478-6826 after 5 p.m.

1973 YAMAHA 125 TWIN, KEPT in storage, 5,000 miles, top condition. $525. 386-1586.

1973 YAMAHA 360 ENDURO, EXcellent, $895 or best offer. 598-4065 after 4 p.m.

175 YAMAHA. EXCELLENT CONdition. $700. 595-3847.

750 TRIUMPH BONNE VILLE, low mileage, $1,350 firm 477-1785.

1972 HONDA SL, 100 CC. $400. 477-6448.

BSA 650, SELL OR TRADE FOR truck. 477-5437.

'72 TRIUMPH 650. OFFERS. 385-5469.

1970 HONDA 450, EXCELLENT condition. 478-1476.

'73 BULTACO SHERPA T 350. Offers. 652-3219.

BWM 500CC, LOW MILEAGE, top condition. 592-3912.

'73 SUZUKI 500, $950.
385-0377.

'73 YAMAHA 750
383-1852

1974 175 MX, YAMAHA, NEVER raced. 746-7569 Duncan.

1971 KAWASAKI 500, 9000 MILES, 477-9739 od 598-6953 after 6.

72 KAWASAKI 100 DIRT BIKE, good shape. $375. 478-9706.

66 HONDA 305, LOW MILEAGE, $225. 479-8621.

'67 650 BSA, MK 4 TWIN, FULLY chopped. 382-9453.

1972 SUZUKI 750. HIGHEST offer takes. 385-0650.

78 BICYCLES

Russ Hay
On Government
Between Bay and Hillside
The Leading Bike Shop
384-4722

APOLLO
10-SPEED SALE
Junior Sizes Reg. $114
SALE $102.88
Ladies', Men's Reg. $122
SALE $109.88
MASTER CHARGE
TRADES WELCOME
CHARGEX
Terms Available
Open Mon.-Sat. 8:30-5:30
Fri. till 9

Robinson's
for
Bicycles
1307 Broad 385-3429

NEW DEALERS BRC BIKES, 10 per cent off on spare parts, 50 per cent off repairs. We sell used bikes, one month guarantee. Phone for free estimates. 384-5514, 2519 Gov't, 8-8.

IRY D. G. AUTO AND CYCLE for the bicycle you've been looking for. Open 'til 6 p.m. Mon.-Fri. 3244 Douglas. Phone 382 4012.

10-SPEED DELUXE PEUGEOT (light, speedometer) like new, cost $180. Sell $140 or best offer, 478-0046.

FOR SALE: MEN'S AND LADie's Apollo 10-speeds, 1 year old, $85 each. Call between 3p.m.-7 p.m., 384-8667.

BICYCLE MADE FOR TWO, C.C.M. Tandom 3-speed, like new, $135. 658-8917.

NEARLY NEW RALEIGH 10-speed bicycle, only 5 miles, 595-0435, between 3 p.m.-6 p.m.

2 RALEIGH 3-SPEED BIKES, 1 ladies, 1 man's. $80 each or best offer. 383-0649.

10-SPEED BIKE, BRAND NEW condition asking $110. Phone between 5-6 p.m., 477-3219.

MAN'S TEN SPEED BIKE, 20" frame, brand new, $75. 595-8871

10-SPEED MONSHEE BIKE. 479-5100.

5-SPEED MUSTANG, NEW derailer and gears, $50. 592-3173.

TWO 10-SPEED BIKES FOR sale. 477-8081.

BOY'S MUSTANG AND BOY'S standard bicycle. 479-6627.

BOY'S 5 SPEED RACING BIKE almost new, asking $65. 386-0003.

80 BOATS and MARINE

FISHERMEN
Clearance of used '73 6 h.p. Evinrudes at $295. 9½ h.p. at $385, running order, as is condition. Cash or certified cheque. Oak Bay Marina Ltd. 598-3366.

DELTA 10, NO. 73, SAILING dinghy, excellent condition, complete. Asking $550. 112-923-4430 or write B. Merrithew, 93 Twillingate Rd., Campbell River, B.C.

17' FIBERGLASS BOAT WITH canopy, 1971 50 h.p. Mercury motor, electric start, trailer, $1800 or nearest offer. 383-5116.

1975 26' REINELL
Family sailing cruiser, 25 horsepower, inboard. Ready to go. 385-5872.

13'6" DAVIDSON FLYING JUNior. Excellent condition with 900 lb. Road Runner trailer ('74) $1,500. 592-7518.

32' TROLLER, DIESEL MOTOR, two sounders, Mickey Mouse, Good sound boat. Asking $25,000. Duncan 748-3016.

CATALINA 27, (U.S. MADE) fully equipped, Speedo, sounder, two compasses, 7 sails, 5 winches, much more. 598-4854.

14' ALUMINUM BOAT, CHOICE of 15 h.p. Johnson or 6 h.p. Evinrude. 850 lb. Sears trailer, A-1 condition. 477-4510.

15'5" SANGSTER, FIBERGLASS, motor, trailer, good shape. 384-2038 between 5-6 p.m.

16' CHESTNUT CANOE. CANVASwood hull, excellent condition. $200. 592-7518.

RAWSON 30 SLOOP. VERY COMplete cruiser, custom teak, $28,500. B. Martin, 384-7373.

14' FIBERGLASS BOAT, WITH 20 h.p. Mercury, plus trailer, $1,200. Phone 479-1724.

EVENING SAIL, OAK BAY, pleasure and instruction. Cal 2-29, $15 per person. 383-3812.

WANTED — 16-FT. CLINKER with inboard motor. 748-9946, Duncan.

WANTED — LATE MODEL 6 OR 7½ horse power long shaft outboard motor. 477-1071.

12' SQUIRT SPEED BOAT AND trailer, good condition, $200. 595-0897.

1960 JOHNSON 75 HP ALL PARTS necessary for long or short shaft, 2 bronze props, $425. 598-3710.

1972, 9.8 HORSEPOWER MERCURY. $500.00 5:30-4.50-12 spare trailer tire and wheel. $30.00. 477-1949.

'68 MERCURY 20 H.P., GOOD condition, $425 or offers. 479-9128.

16' FIBREGLASS HULL, 9-HP. INboard, $585. 642-5022.

80 BOATS and MARINE

HORWOOD MARINE

GLASPLY—DEMO
21 EXPRESS
Suntop, handrails, camper top, marine head, heater tubes, dinette and galley. 165 Merc.
REG. $13,695 SAVE $2,000
$11,695
AUTHORIZED VOLVO AND MERCRUISER DEALER
Dealers for K-C and Glas Ply Boats
385-1451
HORWOOD MARINE LTD.
823 PANDORA

USED BOATS

20' SANGSTER HT., 170 Volvo	$6950
26' OWENS Express V-8	$7950
25' OWENS Protester. V-8	$6950
24' FIBERFORM Express, 188 Merc. f.w.c., loaded, 50 hrs.	$14,500

MACE MARINE
Dealer for LYMAN boats
19'-28' Inboard and V drive
NOW IN STOCK
24' SPORTS CUDDY
225-h.p. Chrysler F.W.C. Inboard
453 HEAD ST.
At West Bay Marina
"Just Minutes From Downtown Victoria"
383-3324

SPECIAL LOW PRICE
75 and 100 h.p. NISSAN Diesel
1 MONTH ONLY
4-53 GMC Diesel rebuilt
4-162 Continental conversion
6-226 Graymarine 2½-1 reduc.
6-330 Graymarine 2½-1 reduc.
Chrysler Crown dsl. drive rbit.
6LW Gardner diesel as is.
195 h.p. Izuzu Diesel as is.
95 h.p. Volvo Penta as is.
HARBOUR MACHINE LTD.
31 Erie St. 383-6555

SAFETY AFLOAT
for You and Your Family
MOT approved life jackets — all sizes and types. Flares, fire extinguishers, life rings, anchors, chain and rope and more. See our qualified staff at
McQUADE'S MARINE SUPPLY
1152 Wharf St.
383-1141 382-8258

Polaris Agencies Ltd.
marine insurance specialists
819 FORT ST. 386-3411

27 FT. STURDY WOODEN CABIN cruiser, well equipped including new universal inboard 1972 and remodelling 1974. 4 inch oak stern construction. A unique boat with plenty of character, $6,950 for quick sale. Cove Yachts, Maple Bay, Duncan, 112-748-8136.

MUST SELL
23' cedar on oak, Chrysler inboard, Double bunk, stove, sink, enclosed head, cruising 8 knots, ideal for fishing and cruising, extras, good shape, ready to go. Moorage available. $5400. 656-5747.

15'6" GLEN-L PLYWOOD, fully glassed, new convertible top and sleeper seats. 5 h.p. motor and bracket, tilt-boom trailer, 15" wheels with new tires. Offers. 5274 Old West Road.

14' ALUMINUM RUNABOUT, full controls. Steering wheel, windshield, full canopy. 1972 Roadrunner tilt trailer. 20 h.p. Johnson, 5.5 Evinrude kicker. $1900 or offers, 478-6269.

CANOE RENTALS
15½' Frontiersman. Weekend package — paddles, life jackets, roof racks, $16.50. Friday through Monday, Bosun's Charters 656-6644, 10775 MacDonald Park Road.

CHRYSLER OUTBOARD
Authorized service with genuine parts by factory trained mechanic.
KEN PRASING EQUIPMENT
800 Goldstream Ave. 4/8 9313

17' DREEMBOAT, GLASS OVER wood, 1970 40 horse power Evenrude with electric start, Viking trailer, $1,400. Consider offer. 652-1873, or view 2185 Mt. Newton X Rd.

29' SEDAN CRUISER, WIDE beam, displacement hull, 6-cylinder engine, enclosed wheelhouse. Must sell to best offer. Phone 6-9 p.m. 385-9997.

WORK OR PLEASURE, 18' DOUble ender, 1" cedar planks on oak ribs — 12 h.p. Universal Blueiacket twin motor with reduction gear, $1,500. Offers. 478-3610.

13'6" PRINCE CRAFT, DOUBLE hull, convertible top, 35 h.p. electric start West-bend motor, complete with Wiscott trailer, A-1 condition. Only $1,200. 595-4229.

DISPLACEMENT DIESEL
North Sea 26 safe, economical, fibreglass cruiser near new. Fully equipped, $23,000. Offer or trade 598-7992.

VANGUARD CUSTOM FIBREglass ski boat and EZ-Loader Trailer. No motor. Replacement value $2,500. Make me an offer. 3741 Blenkinsop. 385-0650.

FINE FAMILY BOAT, 24' FIBREglass cruiser, 150 horsepower Merc. inboard-outboard. $8,900. Owner will Finance at 6 per cent. 595-5564.

1972 DOUBLE EAGLE 14' RUNabout, 40 h.p. Merc., controls, plus water skis and auxilliary engine mount. $1,800. Inquire 477-1071 after 4 p.m.

CAPITAL REVERSE GEAR REbuilt as new, $200; 18' centre board plywood hull, and decks, new, $850; canvas boat top, side curtains and back, $20. 478-2244.

20' GLEN-L CABIN CRUISER, equipped with bunks, sink, head, convertible top (new), 75 HP Evinrude, 10 HP Seagull. Sacrifice at $2,395. 385-0470.

14' FISHING OR WATER SKIING aluminum boat, covered bow, windshield, remote controls, 25 Merc. (needs work), trailer, $650. 592-7757.

TRIMARAN BROWN 31' A frame stainless rigging, Barlow winches, Genoa, Yankee, Staysail inboard motor, ready to cruise. Sidney. 656-1465.

40' MONK DIESEL CRUISER, two heads, shower, radio tlephone, depth sounder, dinghy, etc. $21,900. 743-5196.

1960 18 HP EVINRUDE WITH tank, used as auxilary motor on cabin cruiser, excellent condition, $200. 656-4281.

13' CLINKER BUILT RUNABOUT, needs some work, $90 or best offer. 478-6153.

7-TON A LICENCE FOR SALE Days 112-390-4322, night 112-758-6085.

12' GLASSCRAFT BOAT, 9½ H.P. motor, tilt boom trailer, $400. 477-4641.

28' C-LICENCE BOAT. 10' BEAM. Chrysler V-8 power, many extras. $6,800. Phone 642-3548.

WANTED: SPACE TO STORE MY 21' boat, close in if possible, 598-7691.

1972 JOHNSON 4 HORSEPOWER, needs new block, disassembled. $40. 595-8871.

15'6" FACTORY GLASS, 40 HP Evinrude, Factory tilt trailer, new top, $1,950. 383-1746.

CATALINA 27', 3 MONTHS OLD, better than new, save $200. 723-8354.

15' CABIN CRUISER, JUST painted. Rods, reels and life jackets. Must sell, best offer. 598-7021.

FOR SALE, 10' HYDROPLANE with 1967 20 h.p. Mercury and controls. $350. 656-3441, Bruce.

MUST SELL, NEW CATALINA 22, fully equipped for cruising or racing many extras. $7900, 479-9137.

21' CEDAR LAPSTRAKE CABIN cruiser, excellent shape, $3200 642-5798.

18½' STARCRAFT ALUMINUM cabin cruiser, outboard motor and trailer. 479-8389.

18' RUNABOUT, TRAILER, 50 Johnson electric start, full canvas top, phone after 6 p.m., 382-9610.

1973 SEAGUL, 10 HP, USED once, $400. 479-2585.

8' HYDROPLANE, GOOD CONDItion, $100. 477-2721.

80 BOATS and MARINE

ON DISPLAY
O-DAY
20' 22' 27'
SAILBOATS
SILVERLINE
16½' 19½' 22'
POWER BOATS
Deluxe, Deep V Hulls

USED BOATS
Boat and motor, 50 h.p. Mercury and trailer $2495

73 Reinell 40 h.p. Johnson, depth sounder, EZ loader Trailer. $3995

74 Reinell 3270 Command bridge, swimgrid, deluxe anchor package. $10,900

75 Reinell 2470 hard top, fresh water cooling, cabin heater, anchor and safety equipment, depth sounder. $11,900

74 Reinell, 6 meter, 19'7", 165 h.p. Mercruiser, galley, head, anchor, etc. $7,995

SAILBOATS
21' San Juan, sail away, 6 h.p. Johnson, swing keel. $4,995
20' Cal, 3 sails, 6 h.p. Johnson. Fixed Keel. $5,695

2530 Beacon Ave., Sidney
656-5596
PAN PACIFIC YACHT SALES LTD.
OPEN 7 DAYS

24' FIBREGLASS SLOOP
Beautiful lines, very fast, has won races. Equipped to fly a spinnaker this boat has 6 winches and comes with main sail, storm jib, working jib, genoa and spinnaker. She sleeps 2 in the cabin plus 2 in long cockpit. Can be sailed single handed. Broker says she is worth $9500. But I will take less because I need money. Phone 598-2156 evenings.

TRADE-INS
17' DOUGLE EAGLE (74)
—115 h.p. Johnson
—trailer
$5195
19' K & C Hardtop (72)
—165 h.p. OMC, f.w.c.
—Depth sounder, C.B.
$7200
OAK BAY MARINE
Sales and Service
1327 BEACH
598-3393

NATIONAL
Boat Sales Ltd.
2060 WHITE BURCH ROAD
SIDNEY, B.C.
(604) 656-3966
NEW AND USED
GRAND BANKS, ALASKAN
OVERSEAS
RANGER
BROKERAGE

THE EARLY BIRD DOES NOT ALWAYS WIN — Late comers get a break—
AUGUST HAUL OUT RATES 15c FT.
PHILBROOKS SHIPYARD LTD.
2324 Harbour Rd., Sidney, 656-1157

Bob Whyte Marine
SALES AND SERVICE
Dealers for:
TANZER—CLIPPER SAILBOATS
CAMPION—DOUBLE EAGLE
LUND POWERBOATS
JOHNSON—OMC
2266 Harbour 656-6421

FORTUNE
BOAT CO. LTD.
Builders of the FORTUNE 30' aft cabin diesel aux. cruising sloop and the Skookum lint.
CUSTOM OUTFITTING AND REPAIRS
Used Boat Sales—Listings Wanted
2270 Harbour Rd. 656-5591

We have a large stock of new Johnson motors, including 6 h.p. 9.9 h.p., 15 h.p., and 20 h.p. Also the full range of snark sail boats.
ANCHOR MARINA
COWICHAN BAY
746-5424

GULF ISLANDS CRUISING? For repairs, hauling, dryland storage. SEE NELSON MARINE Ganges, Salt Spring Isl. Phone 537-2849 — dealers for OMC, VOLVO, MERCRUISER, DOUBLE EAGLE BOATS, SPRINGBOK ALUM. BOATS, EVINRUDE AND HONDA OUTBOARDS.

GRAMPIAN
Fine sailing — comfortable cruising. 23', 26', 28', 30', 34'.
HARBOUR YACHT SALES
5908 Marine Drive
West Vancouver, B.C.
921-7428

DOUBLE EAGLE BOATS priced to clear — read to go! One only of 16', 17', 20' complete with EVINRUDE OUTBOARDS full camper tops and new trailers. NELSON MARINE 537-2849 GANGES, SALT SPRING ISLAND.

17' GLASTRON V173 BAYFLITE with too many extras to list, 135 h.p. Evinrude Starflite electric start, heavy duty Dic Wil trailer, 5,000 lbs. capacity with surge brakes. Little used. 30 hrs. fresh water only. $6,500. 642-5790.

CANOE COVE YACHT SALES
Sidney, B.C.
656-5711 656-3915

1974 PACESHIP PY23, 6 HP Evinrude outboard, cruising sails and accessories, $10,200. Cove Yachts, Maple Bay, Duncan 112-748-8136.

80 BOATS and MARINE

MERCURY MARINE

FIBREFORM
26' CHINOOK COMMAND BRIDGE
—233 Mercruiser
—Dual batteries
—9' flush cockpit
—Glass bulkhead door
—Full galley
1 ONLY
$16,250

BELL BOY
2520 EXPRESS CRUISER
—188 Mercruiser
—fresh water cooling
—stand up head
—full camper top
—trensom steps
1 ONLY
$16,500

Good Selection of
USED BOATS
14' -- 24'
Complete Stock of Marine Accessories
AVON
Inflatables
385-1457
MERCURY MARINE
800 Cloverdale
Open Friday nights till 9

DOUBLE EAGLE
14' RUNABOUT
40 h.p. Elec. Merc.
Camper top and Wiper
1250 lb. EZ Loader
$3599
16' HARDTOP
Built in tank, wiper
50 h.p. Merc. elec.
Camper back
1650 lb. EZ Loader
$4990.00
Other DOUBLE EAGLE packages to choose from.
MULLINS MARINE SALES LTD.
382-1928 382-4515
925 Yates St.

1974 SEA RAY SPORT BRIDGE 24' (dual controls), 255 h.p. Mercruiser. As new, 120 hours on hourmeter. Complete with 24' tandem Easy-Load trailer and electric winch. Boat fully equipped with galley, 110 12-volt refrig., dockside power system, trim tabs (dual controls), anchor package, spare prop, remote control spotlite, dual batteries, dual horns, marine head, full canvas, bridge cover and Bimini top, swim grid, fire extinguishers, dual wipers, full carpeted, dinghy, life jackets, bumpers, rod holders, U.H.F. radio and sounder. Purchased new $25,000, will sell for $20,000. Nanaimo 390-4005, 736-2211.

24' CRUISING SLOOP, FULL keel, hard chine — marine ply over oak ribbing. Dacron sails — Main, Jib and Genoa, 20 h.p. electric start, outboard, 15 horse power outboard auxiliary. Sleeps 2, walk-in head, galley with propane. Two burner stove and oven, ice box and sink. Phone Mike 386-7528 days, or 385-6664 evenings.

BOATERS!
See our large display of appliances, plumbing and electrical supplies.
S. J. PEDEN LTD.
2855 Quesnel St. 386-3464

NEW CUSTOM DESIGNED AND built 45' sailing yacht. Spencer (1330) FG hull, aft cockpit, wood decks, Honduras mahogany brightworts, solid wood interior. The finest boat built in the northwest, surveyed $120,000. Ready to launch, private, open to offers. 112-248-6791.

CAL C-29 SAILBOAT, DIESEL, full head room, shower, propane, Cole stove. Sleeps six. $27,800. Further information, after 5, and weekends. 382-1116.

32' WOOD CRUISER WITH FORD 6 cylinder engine, good liveaboard, must sell, $5,900 or best offer, 592-6030.

1973 REINELL CABIN CRUISER, 188 I-O, head and galley, A-1 condition, asking $9,800, all offers considered, 652-1673.

20 FEET OF FAST FIBREGLASS. Sloop, large cockpit plus cozy 2 berth cabin. Classic look. Asking $4,200. Phone 748-2463, 746-4673.

12' FIBREGLASS BOAT, WINDshield, steering wheel and motor control, 7½ Evinrude, trailer, $600. 656-1388.

CLEAN 12' RUNABOUT, STEERing upholstery, windshield, has fibreglass bottom and trailer, $375. 383-7724, before 7 p.m.

MUST SELL, 12' VANGUARD FIberglass boat, with 6 h.p. Viking motor, excellent condition, $650, or best offer, 382-5981.

FIBREGLASS BY 1 GAL AND 5 gal. $10.50 per gal. Duncan 748-8234.

IMMACULATE SHARK 24, FOUR sails, new motor, fully equipped, $7,800. 595-3010.

33 HORSEPOWER EVINRUDE motor, tank and controls. $395, 477-8035.

14' BOAT, MOTOR AND TRAILer; excellent condition. $700. 383-3110.

45' FERRO SAIL HULL, DECKS, meticulous professional job. Serious offers. 746-4822, Duncan.

16' PLYWOOD CABIN CRUISER, 35 horse Evinrude otuboard. Teeny trailer, $975. 383-1700.

18' CLINKER BUILT LIFE BOAT, rigged for sailing, good condition, $900. 598-4952.

MUST SELL 24' SAILING SLOOP, wood construction, sleeps 4, $4900. 595-0180.

THUNDERBIRD 26 FULLY equipped for cruising or racing. Excellent condition. 592-0879.

ERICSON 23, COMPLETELY equipped, 3 sails, excellent condition, $8,900. 598-2162.

20' SKAGIT 115 HORSEPOWER, $3,800 or nearest offer. 592-3058 after 6 p.m.

1971 15' FIBREGLASS BOAT, 65 horsepower Mercury and trailer. Very clean. $2,350. 477-8035.

14' FIBERGLASS BOAT AND trailer, 40 HP and 3 HP Johnson motor $1,750. 479-1826.

BOAT HOUSE FOR SALE; APprox. 20'x50'. Styrofoam floatation, $3500. 592-6585.

26' CARVELL, OFFERS.
383-1868

80 BOATS and MARINE

DUNCAN BOATLAND

INFLATION FIGHTERS

15' CAL GLASS
— 40 h.p. Mercury M.L.
— Sleeper seats
— Foam flotation
— Convertible tops
— 900-lb. trailer
$2995
(Limited Number)

16' CAL GLASS
— Sleeper seats
— Foam flotation
— Convertible top
— 1200 lb. trailer
— 40-h.p. Mercury E.L.
$3450
— with 50 h.p. Mercury E.L.
$3695
— with 65-h.p. Merc E.L.
(Limited Number)
$3895

17' REINELL
—50-H.P. Merc E.L.
—Controls
—Walk-thru windshield
—convert top
—1550 lb RR trailer
—16 gal. built-in gas tank
—windshield wiper
$4695

REINELL
15' — 30'
SEA-RAY
18' — 30'
MIRRO CRAFT
Aluminum Boats
Mercury Outboards
VANCOUVER ISLAND'S OUTSTANDING BOAT CENTRES
DUNCAN Boatland
6045 Trans Canada Hwy.
DUNCAN 746-4158
642 Burnside
VICTORIA 386-2476
OPEN
Mon.-Fri. 9 a.m.-8 p.m.
Sat. 9 a.m.-4 p.m.

GIBSON
Powercraft
CENTRE LTD.
2520 Gov't (near Bay St.)

CAL GLAS
V157 Runabout
—40 h.p. Johnson M.L.
—900 lb. Road Runner
—Ready for the water
$2995
V167 RUNABOUT
—70 h.p. Johnson elec.
—full canvas top
—1200 lb. Road Runner
$4195
V178 RUNABOUT
—120 OMC I.O.
—full canvass top
—1800 lb. Road Runner
$5895

HOURSTON
CAL GLASS
BAYLINER
OUTBOARD PACKAGES
382-8291
"It's the service that sets us apart"

WORLD OF PLEASURE
R-E-I-N-E-L L
Franchise
CLOSE-OUT
Everything Must Go
Only
5—NEW—5
R-E-I-N-E-L-L-S
Left to sell!!
Here's an outstanding opportunity to save a great deal of money!
MAKE AN OFFER!
Each considered carefully
FULL FACTORY WARRANTIES
USED BOATS, ETC.
JET SEADOO — mech. special
Reg. $1395, today $395
EZ LOADER—Sailboat trailer
Reg. $2100, today $1595
WORLD of PLEASURE
386-8424 3388 Douglas
next to Red Lion

CHRYSLER OUTBOARDS

3.6 h.p. SPECIAL	$330.00
5 h.p. SPECIAL	$370.00
6 h.p. SPECIAL	$530.00
8 h.p. SPECIAL	$580.00
10 h.p. SPECIAL	$640.00

TOP QUALITY — BEST BUY
PRINCECRAFT ALUMINUM BOATS
11'6"—$299.95, 13'6"—$395.95
12'4"—$389.95, 14'4"—$499.95,
15'3"—$570.00.

BRITISH SEAGULL OUTBOARDS
3¾ h.p.—$335, 6¼ h.p. $375, 10½ h.p.—$475. Long shafts, $20 extra.

VICTORIA
Lawnmower Hospital
834 Johnson St 386 8338

BAGS
Zip-Top Carryall or Drawstring Duffel
HATS
Captain's, sou'westers, sun-hats, hats with no tops
ALL AT
BOSUN'S LOCKER LTD
580 Johnson St. 386-1308

80 BOATS and MARINE

APOLLO 32
This deluxe diesel cruiser built late 1972 in Denmark, is now available, owner turning sail. Very low hours on the twin Perkins diesels that give a very economical 16-18 knotts cruising speed. This ship is in perfect condition and is equipped with every comfort and convenience item available. Too many to list here. Write Maple Bay Marina Yacht Sales, Duncan, B.C for complete itemized specification sheet and price, or phone 748-2952 and ask for Terry or Leif.

DINGHIES
We have developed an excellent stock of DINGHIES and CARTOPPERS.
LIVINGSTON — OLYMPIAN
SKOOKUM — WONDERCRAFT
Open Saturdays and Sundays
ALL BAY MARINA
2238 Harbour Rd. 656-3167

VAN ISLE MARINA
All tide launching ramp. Complete fuel dock facilities, free oil change with purchase of oil. Chart and sundry supplies available. Complete boat Brokerage.
VAN ISLE MARINA CO. LTD.
Tsehum Harbour Box 2130
656-1138 Sidney, B.C.

BOSUN'S BOAT SALES
656-5564
10775 McDonald Park Rd.
Sidney, B.C.

1973 16' FIBREGLASS STARcraft bowrider, with sleeper seats, full canvas, and walk-through windshield. Plus 65 h.p. Evinrude and Easy-Loader trailer. All in excellent condition. Asking price $4,500. Includes skiis, skiboard, lifejacket, gas tank, etc. Please phone Youbou, 745-6634.

DEALERS FOR VENTURES
Sail boats 21' fro $3695-$6395
Wanted Urgently 15'-50' Owner Charter boats for summer charger
WESTFALL SPORTING VENTURES LTD.
525 Head St. 386-0533

WESTPORT YACHTS
2075 Tryon Rd., Sidney 656-2832
AGENTS FOR
BUCCANEER Cruising Sailboats
21', 24', 27'
CRUISE-A-HOME
BLUE WATER HOUSEBOATS
YACHT BROKERAGE

21 FT. K & C THERMOGLASS cabin cruiser. 10 Wakeshaw Ford 302. Fresh water cooled. Volvo 270 leg, galley, ice box, head, full aft canvass. 1 year old, new condition. $10,000. 479-4272.

16 FT. MIRRO CRAFT, HEAVY-duty boat, 20-h.p. Johnson motor, good dependable trailer, all new, 4 months old. Asking $1,700 cash. 746-4820.

26½' BAYLINER COMMAND BRIDGE CRUISER, LOW HOURS. 656-1577.

21 FT. UNIFLITE FIBREGLASS, galley, head, sounder and many extras. A very seaworthy boat, ideal for cruising and fishing. Open to offers on $6000. 595-0788.

1972 28' FIBERFORM SPORTS Fisherman, command bridge, 325 Mercruiser, furnace, C.B. dinghy, trim taps, fish box, 30 knots. Private sale, $23,000. 477-1980.

27 FOOT HOUSEBOAT, LIVE aboard cruiser. Economical, wood or oil stove. Sturdy and sound, $4900 Canoe Cove Marina E 90. Phone 656-5967.

16' CABIN BOAT AND TRAILER, dual control, 2 Johnsons, 40, 15. Electric start or manual. Prepaid wharfage. Asking $1200. 656-5245 after 5.

20' MASON DESIGNED SIN keel sloop. Sleeps 3. Self-contained. Comfortable family cruiser, needs a little work. Reasonable, 386-6435 between 9 and 11 a.m.

FOR SALE: 33' SAILBOAT, hull, deck, cabin, motor, needs finishing. Inquire Sidney Gov't. Floats.

72 22' K & C THERMOGLASS, 225 hp. I-O, radio-tel., depth finder, 9½ Johnson, immaculate, $10,500. 652-3666.

31' UNIFLIGHT
Command Bridge, twin 225 Chrysler, loaded with extras, $46,000, 595-6839.

FOR 22'-25' BOATS, 5,000 LBS. Roadrunner trailer. Bearing buddies, completely galvanized, surge brakes. 477-5743 evenings.

CHARTERS TO GULF AND SAN Juan Islands on 45' classic cruiser. Daily or weekly rates. 592-7680, 9-12 weekdays.

74 26' TOLLYCRAFT, COMMAND bridgt, 250 h.p. OMC inboard, immaculate condition. $26,500. 592-6075.

22' OUTBOARD CABIN CRUISER, $2100. First offer takes. Needs work. 598-5937 after 5 p.m. Ask for Gary.

17' PACIFIC MARINER, 70 H.P. Merc electric, excellent condition, asking $2,400. 592-6118 or 386-8588.

15½' CABIN CRUISER WITH 40 horsepower motor, toilet, trailer, $1,100. 598-6068.

40 H.P. JOHNSON ELEC. START outboard $1000 firm. Only has 6 hours in water, 386-8528.

20' BOAT, TRAILER, WITH 115 H.P. 1974 Mercury. Good condition $3750. 652-1907.

BOAT TRAILER, TANDEM FOR a 18' or 19' boat $650. 743-5003 or 743-5750 after 5 p.m.

HAIDA 26 SLOOP, STRONG DEpendable flush deck, $12,500. 592-3976.

24 FT. CHRISCRAFT, 283-H.P., well equipped, $6,900. 746-6554, Duncan.

13 FT. BOAT AND TRAILER with 7½-h.p. outboard motor and tank, oars included. $350. 384-7790.

NEW 16' FIBERGLASS CANOE, $249. Phone 382-7627.

12' THORN ALUMINUM, $250. 478-4466.

83 AIRCRAFT

1970 CESSNA 310 Q, C-FTQK, IFR equipped, 1100 hrs. TT, white with orange trim, 6 seats, C of A June 6, 1975, 300 Nav Comm. with Loc & GS% Narco Mk 16 Nav Comm, 3 Marker Beacon Rec, Autopilot Digital ADF, 4096 Transponder DME, 40 gal. aux. Fuel EGT, full de-ice wings, prop and stab. Full oxygen, Sharc 7 ELT, price $70,000.00. Phone Calgary, 403—264-7804 days.

92 SPORTING GOODS

Robinson's
44 S-W 369; 357 Ruger 169; 22 Colt auto. 129; 9 mm Luger $225; 22 Ruger S.S. 139; 32 Brow 65; 38 Wobley $65; 222 BRNO 3x9 $295; 30-06 Brow. 4x399; 303 Jungle 69; Rem 12 ga. Deer Slayer 195; 10 ga. DBLE 199; 12 Beretta Trap 349.
50-303 Surplus. only $7.50
1307 Broad 385-3429

DIVERS
DO NOT BE MISLED
Frank White's wet suits have been made in Victoria since 1959 and are sold all across Canada. To accomplish this we have had to use the finest rubber available, navy approved. The best of equipment and service is always available at Frank White's Scuba Shop, 832 Fisgard Street.

SEA TREK DIVE CENTRE
"TEACHING IS OUR SPECIALTY"
Next SCUBA COURSE
Starts August 12
629 Dunedin 386-7528

SUMMER HOCKEY SCHOOL
RAY'S SPORT CENTRE LTD.
1692 Douglas 385-6312
and and
Colwood Corners 478-3606

SMITH AND WESSON MODEL 52, stainless 38 special, 22 target pistol, 12 guage pump, M1 Carbine, several antique pistols and rifles. 477-8381 after 6 p.m.

VOIGHT DOLPHIN WATER Ski's, safety belt and tow bar, as new, $60. 383-7940.

PAIR OF LANG ICE SKATES, size 9, used ½ a season, $85. 479-2841.

REMINGTON 22 TARGET Master. Also gun rack. 477-4291.

SCUBA TANK, WET SUIT, MIScellaneous, 382-7878.

1 PAIR WESTERN WOOD children's waterskis. $20. 477-6440.

32 SAVAGE POCKET AUTOMATic pistol, model 1905, $75, 385-6307.

93 CAMERAS, SUPPLIES AND PHOTO FINISHING

SUMMER FILM PROCESSING HEADQUARTERS
Bill's Photo Supply
1672 Douglas 383-7443

CANNON MOVIE CAMERA, 518 zoom, range 5-1, asking $200. Phone 382-6541 after 5 p.m.

96 RANGES, STOVES and FURNACES

ONE-YEAR-OLD 30" BRENTwood stove, Avacado green, excellent condition. $200. 478-1059.

TAPPEN STAINLESS STEEL ovenhead oven, hide-a-way element and rotisserie. 382-9085.

STOVE, McCLARY EASY, white, immaculate condition, $135. 383-5567 after 5 p.m.

2-YR.-OLD OIL FURNACE AND 250 gallon oil tank. 479-8466.

WOOD STOVE, RANGE, REAsonable. 384-5576.

FAWCETT OIL STOVE, TANK and stand, offers. 479-4543.

97 FURNITURE

Chesterfield CLEARANCE
Our entire floor display of Chesterfield Suites to be sold at
CLEAR OUT PRICES
CONTINENTAL HOME SUPPLY
386-2458
716 Johnson
VICTORIA, B.C.
(Div. of Monarch Stores)

TILLICUM FURNITURE WAREHOUSE STORE
New furniture at old prices. Featuring comfortable Colonial styles. High back chesterfields, love seats, hide-a-beds and occasional chairs in Herculon and 100% nylon fabrics for easy care and hard wear. Full selection of pole, swag and table lamps, maple end and coffee tables — bedroom furniture sold separately or by the suite, dining room suites in Colonial maple or heavy early American pine. Sit in comfort and relax in a rocking chair of pine or maple woods. Don't pay big store prices — see us first.
THIS WEEK'S SPECIAL
Discount prices on all regular stock chesterfield suites.
FREE parking at the door. Use your Chargex. 382-2434. 1006 Tillicum at Craigflower.

MATTRESSES
6-INCH LATEX
FOAM RUBBER (All Sizes)
posture zone support, clean, hygenic, doesn't sag or lump. 3'3", $109; 4'6", $139; Queen, $179.
IMMEDIATE DELIVERY
GREGG FURNITURE
2300 Douglas 388-7365

VILAS
Genuine Vilas furniture.
We ship anywhere in B.C.
Brochure on request.
Continental Furniture
716 Johnson Street, 386-2458

BROWN AND BEIGE VELVET lounge suite, extra long sofa, loveseat and chair. Paid $1100. Spanish tile Coffee table, 6 ft. long matching corner table. Duncan Thyfe dining suite, 3 piece custom made queen bedroom suite, 4 plus 4 drawers in head, 1 dresser 8 drawers, 1 dresser 12 drawers. All like new, any offers considered. Phone 478-6315.

WOODPECKER
Comfortable, casual furniture, designed with today's life style in mind.
Love seats from $139
Chairs from $89
Beds from $69
Variety of tables and shelving systems. Village Fair — Bastion Square. 382-6412.

OFFICE FURNITURE
A number of office items — like new. Desks, chairs and a 4 partition (for salesmen), oak unit. Call Mayfair Realty, 386-2955.

NEW FURNITURE
BUY-RITE
EVERYDAY LOW PRICES
704 VIEW 385-4744

ANTIQUE WHITE TWIN, 5-PIECE bedroom suite, custom velvet headboards with matching spreads, $375. Extremely attractive dinette suite, antique white and gold, $150. 385-8155 until 1 p.m. daily.

5-PIECE PROVINCIAL BEDroom suite, white and gold, twin beds, box springs and mattresses, 8-drawer dresser, night table and gossip table, $340. 382-2775.

NEW, FINEST KING-SIZE mattress, Sealy's Deluxe Posturepedic, Premier Luxury firm. Complete. Cost $685. Bargain. 477-3254.

CUSTOM CHESTERFIELD, eight months old, sacrifice, $299. Belgium smoked glass coffee table, $75. 477-9989.

FURNITURE STRIPPING
We strip paint or varnish from furniture. Aladdin Furniture Strippers, 356 Bay St. 383-2533.

LARGE VICTORIAN MAHOGANY dining table, $395. Mahogany secretary, $350, oak china cabinet, $80, Mahogany cabinet, $100. Oak office table, $75. 385-1630.

3-PIECE BLUE BROCADE SECtional, $175; brown nylon recliner chair, $50; child's table, 2 chairs, $5. Chesterfield chair, $5. 479-1572 after 5 p.m.

FOR SALE, TRADITIONAL chesterfield suite, deep beige brocade. 9x12 British India rug, jade green, with floral corners. Phone 383-9853.

THE WOODSHED
Solid wood country furniture.
612 Fisgard St. 383-4015 or 478-6326.
Coming soon.

CHESTERFIELD AND CHAIR, nylon cover, raisin color, $125. 8-piece walnut dining room suite, $500. 385-8907.

SEE OUR DISPLAY OF 3-ROOM groups Easy terms available. MacDonald Furniture Mart, corner of Broad and Pandora. 383-1171.

CONTEMPORARY ORIENTAL, mahogany dining table, buffet, and eight upholstered chairs. Some antiques. 592-3061 or 382-4014.

SINGLE BED AND DRESSER with mirror, very good condition, $125. 592-6879.

GOLD LOVE SEAT $85; CHATter table $15; bookcase $45. 385-3294.

DELUXE BLACK RECLINER rocker, excellent condition, must sell. 598-3705.

SINGLE BED COMPLETE, brand new, $140. 384-6202 after 2 p.m.

DOUBLE BED, BOX SPRING, head board and foot board, $50. 656-5267.

ROUND TEAK TABLE FOR sale, near new, 2' in diameter and 2' high, $185. 383 9075.

WHITE BEDROOM SUITE, AND lamp tables: telephone table, chair. 595-3575.

DOUBLE BED FOR SALE, COMplete $50. 477-2166. Saturday before 5.

BEIGE LEATHERETTE RECLINing chair $50. 384-9112.

TWO SINGLE BEDS, GOOD CONdition, reasonable. 382-7082.

NEW SOLID WOOD TRESTLE dining table, $150. 598-3277.

WELL USED OAK DESK AND chair, $90. 386-1524.

KING-SIZE BED, ALMOST NEW, cost $600, sell $300. 383-0282.

NEW HIDE-A-BED. $300.
385-4132.

THE ACES® ON BRIDGE
by IRA G. CORN JR.
TEAM CAPTAIN

One of the never ending bidding problems concerns a decision to stop at three no-trump or bidding on to major suit game. These problems plague not only the average player but world champions as well. In today's ticklish deal played in the finals of the 1975 World Championship (Bermuda Bowl), the Americans gained a game swing by stopping at three no-trump while the Italians continued to a major suit game, much to their regret.

NORTH 7-12-A
♠ Q J
♥ Q
♦ A Q 10 8 4 3 2
♣ K Q 6

WEST
♠ K 10 9 4
♥ K
♦ 9 7
♣ A 9 7 5 3 2

EAST
♠ A 2
♥ 10 9 7 5 2
♦ 6 5
♣ J 10 8 4

SOUTH
♠ 8 7 6 5 3
♥ A J 8 6 4 3
♦ K J
♣ ---

Vulnerable: North-South. Dealer: West. The bidding.

West	North	East	South
Pass	1♦	Pass	1♥
Dbl	3♦	Pass	3♠
Pass	3 NT	Pass	4♥
Pass	Pass	Pass	

Opening lead Four of Spades

Italian stars Benito Garozzo and Georgio Belladonna bid as shown, while Aces Bob Hamman and Bob Wolff managed to stop at three no-trump.

At the no-trump contract, Wolff (North) won the opening club lead and cashed a speedy nine tricks. In the process, the heart king fell and the Americans took the welcome overtrick.

At four hearts, Belladonna did not have a happy time. He probably was asking himself (among other things), "Why couldn't North have held a singleton spade and a doubleton heart instead of the opposite?"

Meanwhile, the defense was busy. Eddie Kanter (West) led a spade won by Billy Eisenberg's (East) ace. A spade was returned and West scored the king. West tried to cash the club ace but declarer ruffed. A spade was ruffed with dummy's lone heart and two high clubs were cashed, declarer discarding his last two spades.

Declarer led a diamond to the king and when his trump ace dropped West's king, it was not a cause for rejoicing. East obviously had all the remaining trumps and the situation was hopeless.

Declarer led a diamond to dummy which East ruffed (he had discarded a diamond when dummy ruffed a spade). East then led his heart 10 to force the jack and sat back in his chair to wait for two more heart tricks.

The Americans gained 630 points in one room and 200 in the other for a total swing of 830 points (13 IMPS). All resting on the decision to play three no-trump or to bid game in a major (the defense can always take four spades and the ace of clubs against three no-trump but that defense is not easy to spot)

Bid With Corn
South holds: 7-12-B
♠ 8 7 6 5 3
♥ A J 8 6 4 3
♦ K J
♣

North	South
1♦	1♥
1 NT	2♠
2 NT	?

Answer: Three spades. Describes the major suit distribution and an unwillingness to play in no-trump North should be able to make an intelligent final decision.

Copyright, 1975 United Feature Syndicate, Inc

TODAY'S CROSSWORD PUZZLE

ACROSS
1 Officer: Abbr.
5 Social group
9 Burn with steam
14 Italian coins
15 Tortoise's opponent
16 Viral disease
17 Being exactly equal
19 Role player
20 Thigh-bone
21 Move heavily
23 Hawaiian windstorm
24 Dictatorship: Var.
27 Compass point
29 Clergyman
31 Pestered
35 Moslem leader
37 Asian peninsula
39 General heading
40 Realty units
42 Distributed
44 Body part
45 Win, ----- and show
47 Blackthorns
49 Cereal grass
50 Form of income
52 Possibly: Archaic
54 Aromatic beverages
56 Vagrant people
59 Among
62 Highest trump in loo
64 Make amends
65 With haste: Archaic
67 Machine control: 2 words
70 Actress Judy -----
71 Opinion
72 Promote
73 Kansas river
74 Ray of light
75 ---- of knowledge

DOWN
1 Actor Montgomery -----
2 Helpers
3 Before the wedding
4 Permanence of position
5 Ho --- Minh Trail
6 Shellac ingredient
7 USSR river
8 At a lesser level
9 Palm Springs, for one
10 Bartender's creation
11 Counter-tenor
12 Leo
13 Feminine name
18 Prank
22 Gamble
25 Danish speech sound
26 Moral attitudes
28 Put in a mounting
30 Kingdom
32 Bends at the waist: 2 words
33 ---- Kazan: Movie VIP
34 Notch
35 European range
36 "Whatever ---- Wants"
38 "Half ----- is better . . ."
41 Extremely harsh
43 Linden: Var.
46 Previous to
48 Sandbar
51 Bark sharply
53 Certify
55 "Master", in India
57 Anoint: Archaic
58 Actress ----- Oberon
59 Texas city
60 " -- -- corny as Kansas . . ."
61 Irish village
63 Manufactured
66 Born
68 Educ. group
69 Beaver's creation

Yesterday's Puzzle Solved:

115

By R. A. POWER

98 TV, STEREO, RADIO SALES and SERVICE

RENT
Color or B-W TV
from MAIS today
385-2435

KENT'S
SUMMER SPECIAL
$38.88
COLOR TV REFURBISHED
Parts extra
Incl. pick up and delivery
383-3513

BUTLER BROTHERS
TV Rentals
1720 DOUGLAS STREET
385-3832

Rent or Own
FROM
CITY CENTRE TV
OPEN 10 A.M. — 10 P.M.
6 DAYS A WEEK
3970 Shelbourne 477-6971
Next to K Mart in the Mall

8 TRACK
or car cassette from $49.95
Expert installation
B.C. SOUND and RADIO SERVICE
931 FORT 383-4731

HEATHKIT 15" COLOUR TV (GR-169). Brand new, including full one-year guarantee. Offers superb color. Perfect for small apartment or rumpus room. Asking $450. 384-0841.

MUST SELL YAMAHA CR-600 receiver, Elac Miracord 50-HII turntable with Ortofon cartridge, two Sentry 50 speakers, two Yamaha 430 speakers. Highest offer. $1,100. 383-7258.

REMODELLING STORE, CLEARing out console stereos, color TV and components. Get a good deal now.
ATLAS STEREO AND TV
385-2712 768 FORT STREET

HUDSON'S PRESENTS
NORESCO — DUAL SYSTEMS.
FINE STEREO AND QUAD.
1543 FORT ST. 598-6811

SANSUI 101 AMP. WITH 101 synthesi3r amp., 4 speakers, Pioneer turntable and Akai C.S. 35D cassette deck, records and tapes inclued, $600. 4090 Tyndale.

SUMMER TV OVERHAUL, SPEcial $49.95 includes pickup, delivery and setup. Parts extra if needed. Butler Bros. 3369 Douglas, 383-1511.

23 CHANNEL C.B. BASE TRANSceiver, $185. 5 Watt 6 channel Walkie Talkie $100. Pro-9 police scanner, $150. 383-0392 after 6 p.m.

BLACK AND WHITE TV upright cabinet, new picture tube, very good working order, 25' cord included, $40. 595-1137.

RCA 21" CONSOLE TV, OLDER model but in good condition, $65 or nearest offer. Sony portable tape recorder, reel-to-reel. 592-3143.

WANTED: OSCILLOSCOPE, TEleequipment or better. 383-5824, 388-1830. Ken.

MUST SELL: PAIR OF UNITRON speakers, $310 new, sell for $160 firm. 479-8338.

STEREO FOR SALE, RADIO, amp, turntable, 8 track, $95. 385-0829.

19" COLOR TV AND STAND, good set, $220, 386-6435 between 9 and 11 a.m.

DUAL TURN-TABLE SHURE cartridge base and dust cover. 592-3018, after 5.

KENWOOD KA-2002A AMPLIFIer, 17 watts RMS per channel, hardly used. 595-1345.

SONY TC-10 CASSETTE WITH SS11 Sony speakers and tapes, one month old, offers. 592-0335.

99 GROCERIES, MEATS AND PRODUCE

SAVE ON MEAT
Summer Pack, Ideal for Barbeque.
50 lbs. of waste free meat at less than $1 per lb.
20 lb. Chuck Steak
10 lb. Hamburger patties
10 lb. Frying chicken
3 lbs. Pork Chops
3 lb. Wieners
4 lb. Pork Sausage
Sides of Top Grade
Baby Beef 99c lb.
ALBERTA MEAT DISTR.
1811 Cook St. 383-3012 or 383-8557

WHELDON MEATS
WHOLESALE
Grade A, 1 and 2

Sides	.99
Hinds	$1.35
Fronts	.89
Side Pork	.95

100 per cent guaranteed
Custom cutting 15 cents lb.
Free delivery, 478-1281

SAVE MONEY AT HARVEY'S
Chuck steak. Ideal BBQ 89c lb.
Harvey's home cured side bacon $1.29 lb.
Harvey's potato salad .89c lb.
FREEZER BEEF SPECIALISTS
Sides of Baby Beef 99c lb.
Red brand sides of beef $1.09 lb.
Cut, wrapped, guaranteed tender.
2704 QUADRA STREET 383-2031

WILLIAMS QUALITY MEATS
Grain-Fed Grade "A-1"
Freezer Beef
Sides $1.19 lb., hinds $1.45 lb.
Fronts 79c lb.
Full Baron of Beef $1.35 lb.
100 per cent guaranteed quality
795 Fort Street 384-0525 - 25

LOGANS, HOLLOWAYS U-PICK Farm. Veyaness Rd. 35c lb. Your containers. Makes the finest jams and jellies. Freeze them and process later. Daily while they last. 9 a.m.-5 p.m.

HOLLOWAY'S "U" PICK YOUNG carrots and beets, now ready, 15c a pound, your containers. 7068 East Saanich Rd.

PICK YOUR OWN STRAWBERries. Elk Lake area. Friday, July 11. 584 Brookleigh Rd.

WILL TRADE CHERRIES FOR berries phone 479-8709, 6-8 p.m. only please.

TOMATOES FOR SALE 35C A LB. 6432 Pat Bay Highway.

CHERRIES. PICK YOUR OWN, 50c per pound. 652-3437.

PICK YOUR OWN STRAWBERries, 590 Brookleigh Rd. Elk Lake.

SELL IT
FAST
THROUGH
CLASSIFIED
DIAL 386-2121

100 MISCELLANEOUS FOR SALE

30 YD. GREEN TYPE CARPET, black heat and fibrator rocker-recliner. 3 end tables, coffee table (Spanish). 479-7586.

FAMILY GARAGE SALE, GAS mower, toys, black and white TV, rifle, golf clubs and lots more, Sat. 10-4, 396 Obed.

ORANGE SHAG CARPET, JUTE backing, 4 months old, including underlay, approximately 23 square yards $150. 384-6848.

ATTRACTIVE CEDAR PICNIC table, light weight, completely finished including varnishing $47 delivered. 595-3795.

BROWN ARBORITE TABLE AND 4 chairs, utility table, floor polisher, carpet 13'x39", toilet and seat and tank, 386-0428.

BRICKS, HOT WATER RADS, boiler, oil tank, bath tub. Kitchen wood stove, coloured windows. 595-3350.

7 CU. FT. FREEZER, $150. OVAL avocado green rug and pad, 18x12. Round hooked rug, upholstered swival chair. 656-5877.

SMALL WOODEN DINING ROOM suite (6 piece), large mirror, naugahyde easy chair, coffee table, fire screen. 652-2528.

RIDGED ALUMINUM AWNING, excellent condition, to fit window up to 120" wide, 1-3 new cost, 477-6162.

MOVING, MUST SELL, HOUSEhold goods, and personal effects. Plants, baby crib, chesterfield, etc. 1312 Vining St. or phone 595-0245.

2 AQUARIUMS, 30x12½x18, COMplete with filter and heater $45. 20x10½x12, $15. 382-4639.

1 WOODEN CANOE, QUITE heavy, $45. 1 large size hand mower $15. 595-5318.

WATER HEATER, COMPACT, 20 gallon, glass lined, 240 VOLT, $40. 385-4283.

BOY'S BICYCLE, IN GOOD CONdition. Phone 479-7013.

VILAS MAPLE TABLE, 4 CHAIRS, $250. Record stand, $10. 598-8540.

100 MISCELLANEOUS FOR SALE

GARAGE SALE SATURDAY July 12th, 10 a.m.-5 p.m., 1256-58 Park Terrace. Household furniture, 49 Chev. 4 speed ½-ton, utility trailer, Roneo mimeograph and accessories, appliances, lawnmowers, 4 building jacks, kid's toys, west coast mirrors and lights (1 pair) typewriters, guitar and case, electric sewing machine, plus household miscellaneous.

island plastics
928 CLOVERDALE, 384-9814

VIKING RANGE, WHITE, A-1 condition, with rotisserie, $150, steel framed benchsaw with motor, $50, wardrobe suitcase, $10, one large Eiderdown comforter, new, $75. One 21" Tecomaster reel lawnmower, $60, numerous other items. 477-6817.

SEWING MACHINE IN CABINET, 2 year crib, desk, high chair, childs table set, kitchen table and chairs, rocking chair, living room suite, bed, dresser, office typewriter, TV stand, good stereo, book shelves, picture. 383-3725.

1 OCCASIONAL CHAIR, 1 rocker chair—both newly upholstered, 1 fridge, 1 chrome table and chairs, 1 Hollywood bed, spring and mattress, 1 steel bed, coil spring and mattress, 1 day couch and mattress, 382-0138.

LIKE NEW 4 BEAMS, 4"X16"X32' long. over 700 sq. ft., 3"x6" tongue and groove decking, 5-ton BB hand winch. 3 front fenders for '64-'66 GMC pickup. Can be seen at 24 Chancellor.

EXTRA LONG 54" SEALY mattress and box spring, like new, $100. Small child's bicycle, $25. Child's Inch Worm, $12. Child's ski's and boots, size 10, $25. 478-9337.

LAURENTINE TENT. FAMILY size. New $160. In excellent condition. First $85 takes. Displayed Sat. 10 a.m.-2 p.m. 828 Island Rd., Oak Bay.

1960 BORGWARD FOR PARTS. Go-cart, McCollac engine $300. Riding lawn mower, 8 h.p. $350. Two roosters, one plymouth Rock. 479-6149.

INCINERATOR—DELUXE CEment block type, neat looking, long lasting, delivered and installed, $29.95—PM or Saturdays 592-9826.

GARAGE SALE
Saturday and Sunday 10 to 5, assorted furniture, appliances, 2 mag wheels, camping equipment etc. 1012 Gosper Crescent, 386-3752.

BOAT EQUIPMENT, PLASTIC lining, propellers, anchors, rope, fenders, tanks, rods, holders, reels, lead, 1-10 lbs. Paint, hardware. 598-4655.

ASSORTED HOUSEHOLD FURNIture includes bedroom, living room and dining room accessories, cabinet B and W TV, 21"" Baby buggy, stroller, crib. Plus extras. 478-9351.

ULTIMATE STEREO AM-FM REceiver, turntable, speakers; Piedmont electric sewing machine, white dresser set, high-boy and dresser mirror. 479-6523.

AIR CONDITIONER
Frigidaire like new condition, excellent for the home or the office, 18,000 B.T.U. $275. 477-1138 or 478-5561.

UTILITY TRAILER AND IRON bedsteads, used good hockey equipment. 478-2413.

NEWSPAPER BICYCLE, NEWSpaper bags. Sofa. 24" range. 386-9520.

RED VELVET DRAPES FOR rumpus room wall, white sheers. 382-6338.

TEXAS INSTRUMENT ELECtronic calculator. 477-2482 after 6 p.m.

HANDMADE BURL TABLES, $85-$150. 18 h.p. Johnson outboard, '62 window van. 383-0284.

LOVESEAT, $50, LEATHERETTE bed-chesterfield, $25. Floor polisher, $7. 383-3144.

SEE-FIRE FIREPLACE STOVE; dandy heater, cooker, incinerator. Girls bicycle. 477-6164.

COUNTER TOP, DANBY IGNIS refrigerator, like new, $125, 385-9622 or 595-0279.

DOUBLE CONCRETE LAUNDRY tubs with trap, phone 592-9548.

BABY'S CRIB AND MATTRESS. Just like new. 479-8905.

HOOVER WASHER SPIN-DRYER, $75 or best offer. 478-8263.

OLDER ROYAL DOULTON FIgurines, 595-3390.

FOR SALE: 17" SUFFOLK REELtype lawnmower. 656-5274.

BRASS TRIM CHEST OF DRAWers, reproduction. 598-3238.

100 MISCELLANEOUS FOR SALE

BUILDING, OFFICE EQUIPMENT
TOOLS, SUPPLIES
Everything to be Sold
From the
WORLD OF PLEASURE
3388 Douglas
Next to Red Lion
FORK LIFT
C.F.M. Mobil-Matic
5,000 lbs. — 24 in. centers
near new motor
PLUS
DOZENS OF ITEMS
Tractor—Desks—chairs—office machines—file cabinets—time clock—baskets — pop and coffee machines—cardexes — shop benches—wheels — tires — chain blocks — counters — typewriters, elec. and others— parts, shelving and bins—fridge—cash register—adding machines—exhaust system—peg board —fans—etc., etc., etc.
COME IN TODAY
9 to 5 p.m. — Mon. to Fri.
3388 Douglas
Next to Red Lion

Sale Prices Everyday
Save 40% on new chesterfields. 2-piece suites $299.00 to $589.00, hide-a-beds $249.00, recliners $119.00, swivel rockers $149.00, Duncan Phyfe drop leaf table and 6 chairs $479.00, china cabinets $119.00 to $259.00, console dining table $89.00, bedroom suites complete $229.00 to $666.95, bunk beds $229.00, chests of drawers $29.50 to $99.00, dressers $59.00 to $149.00, rollaway cot $29.00, 48" rollaway cot $44.50, wardrobes $79.00 to $195.00, 3-pce. coffee table sets $47.50 to $139.00, Simplicity washer spin-dry $119.00, bookshelves $14.95 to $97.50, 9x12 rugs $89.00.
Use your Chargex
PANDORA FURNITURE LTD.
New and Used Furniture
1050 Pandora Ave. 383-6319

HASTINGS
Clearance
One 13 cu. ft. refrigerator
Two 16 cu. ft. refrigerators
Two 24" ranges
One 30" range
Two Inglis dishwashers
One Inglis 3-cycle automatic washer
One 2-speed, 5-cycle automatic washer
One automatic dryer (gas)
382-6811 2100 Douglas

MAJOR APPLIANCE
Problems? It could be your element. We carry a tremendous selection. Free testing — bring your old element in too.
TELE-TECH SERVICES
Operated with A.B.C. Electric
831 YATES 385-6783

NOW, ORDER YOUR POOL TABLE at the PLAY-MOR Factory and you save the middle man's profit. BUY DIRECT . . . factory to you. IT MAKES SENSE . . . YOU SAVE DOLLARS!
PLAY-MOR
RECREATIONS LTD
560-A ALPHA ST. 384-3332

EATON'S WAREHOUSE STORE
749 View St.

Keep your kitchen cool this summer with a MICRO-WAVE OVEN from HARKNETT FUEL
2333 Govt. 384-9381

Mel's BARGAINS
FOR GOOD
USED FURNIURE
AND APPLIANCES.
3460 QUADRA 384-3152

LOOK
We've got something for everybody, good selection of musical instruments, stereos, lamps, kitchen sets, projectors, cameras, furniture and assorted miscellaneous. We buy, sell and trade used goods. FRANK'S TRADING SHOP, 1819 DOUGLAS STREET, 385-2022. CLOSED MONDAYS.

NEW 7 CU. FT. FREEZER $229.80, 12 cu. ft. freezers $269.88, 15 cu. ft. $279.88, 18 cu ft. $299.88. 39" Mates bed with mattress $199.88, 39" de luxe mattress and box spring $99.90, 9x12 area carpets $69.88. Buy-Rite Furniture, 704 View St., tel. 385-4744. Closed Sunday and Monday.

19" TABLE TOP COLOR TV, 5 years old, $145. Good condition, sturdy folding cots, 36", $75, good spring-filled mattresses. New condition. mini-Honda trail bike, Z50, perfect woman's size, or boy's to 14, firm price, $400. 384-0521.

GARAGE SALE, JULY 19, 10 A.M. to 5 p.m., 521 Ker Avenue. Skates, hockey equipment, National Geographic, pictures, bicycles, children's books, clothes, electric heaters, paint sprayer.

LAWNDARTS
"The outdoor skill game"
Fun for the whole family
ROBINSON'S
1307 Broad 385-3429

TOOLS, FURNITURE AND ANtiques, stereos, guitars, golf clubs, jewellery and books. Warehouse bargains. Phone to see if we have it. Universal Trading Centre, 584 Johnson St. 383-9512.

2 only 72" Walnut Credenzas with 5 drawers, 2 sliding doors. Reg. $374. To clear $310.
GOLD SAFE OFFICE EQUIP. LTD.
367 BURNSIDE E. 385-8821

USED 5,500 B.T.U. WINDOW air-conditioner. Good running order. Open to any reasonable offer. Phone 385-9781 or 656-1403, after 5.

GARAGE SALE, FRIDAY AND Sat. Girls highrise bike, single beds, lawn umbrella, books, toys, icebox, and many miscellaneous items, 3621 Craigmillar.

KENMORE HARVEST GOLD dishwasher, new $285, Jacobean upholstered settee $185, Mahogany music cabinet $95, 592-4410.

AUTOMATIC BARN SHAKE MAchine, can be seen working, at 3740 Sooke Rd. 384-7079 after 7 weekdays.

SPANISH STEREO, SMALL couch, car seat, playpen, gate, best offers take, 382-7087.

CLAY FLOWER POTS AND stove kindling. After 5 p.m. 479-7715.

DEMOLITION SALE, TWO houses, 1631 Begbie Street. See man on site.

FRIDGE, $150, RANGE, $125, washer and dryer $300. Umbrella clothes line, $15. 477-6681.

PORTA-POTTI WITH SEPARATE holding tank, like new, $75. 656-1823.

NEARLY NEW AIR CONDItioner 6,000 BTU, $150, or will swap for ? 383-9139.

BAR, 6'X3' L-SHAPED, BLACK vinyl button and padded. 3 bar stools, $250. 384-0473 after 6.

BROPHY CAMPER JACKS, EXcellent condtion, $80. 477-2113.

THIS AD WORTH 10% OFF AT Dutch Mill Bakery.

FRIDGE IN GOOD WORKING order, $20. 479-9133.

METAL DETECTOR, LIKE NEW, $80. Phone 478-0250.

HEALTH SPA MEMBERSHIP. Phone 383-5249, anytime after 3:30.

SELF-DRIVEN REEL MOWER, good condition, $80. 479-2946.

WHEELCHAIR FOR SALE, hardly used, $140. 598-7456.

INGLIS AUTOMATIC DRYER, $50. 382-6541.

APARTMENT WASHER SPIN dryer, $120. 383-9893 after 6 p.m.

30" MOFFAT RANGE, $40. 478-2293

BULLWORKER EXERCISER, $30. 595-5798

1 DINETTE TABLE AND 4 chairs, like new. 477-6744.

100 MISCELLANEOUS FOR SALE

PANASONIC COLOUR TVs
SALES—SERVICE—RENTALS
Buy the best and reduce costly service calls!
Save up to $150 off regular price on Panasonic colour. Portables special price from $349; 26" Panasonic cabinet models, (100% solid state), from $749, as low as $25 monthly, (36 months).
NEW Panasonic 20" remote control portable colour, regular $800. Special introductory offer, $688 full price, $25 monthly. Yes, we take trade-ins. (36 months)
19" Panasonic colour, (used), fully guaraneed, $388 full price, as low as $15 monthly.
AC-DC B & W Panasonic TVs, $129 full price.
MICROWAVE OVENS
Special $388 full price, as low as $15 monthly. (Panasonic)
STEREOS
Panasonic package deal — stand, speakers, tuner, plus turntable, $199. $10 monthly.
Cabinet stereos, all priced to clear.
Technics, SL1200, direct drive turntable, as new, $275. (Regular $400)
SEWING MACHINES
SALES—SERVICE—RENTALS
White zig-zag sewing machines, all 15% off. Good used sewing machines, from $35 up, with guarantee.
CORDLESS TELEPHONES
Cordless remote extension telephones, special introductory offers. from $369 full price, as low as $25 per month.
Free Delivery Bank Financing
Open 10 to 6. till 9 Fridays
INDEPENDENT BUYERS
DISCOUNT SERVICE LTD.
939C ESQUIMALT
388-1780

USED
DUPLICATING EQUIPMENT

Rebuilt A.B. Dick 360 CD	$6,850
Reconditioned 360 Tray Delivery	$4,750
360 with chain — as is	$3,500
A.B Dick 324 Table-Top—B. Washer	$ 950
325A Table-Top—automated	$ 950
Gestelith Offset Duplicator	$ 500
Apeco — Combo punch and binder	$ 75
A.B. Dick M1200 Collator	$ 295
Keelectro Coin-Op. Copier	$ 895
O.T. M850 Electrostatic Copier	$ 50
Speed-O-Print Electrostatic Copier	$ 250
Heyer — Spirit Duplicator	$ 145
Ditto — Spirit Duplicators M9D 30	$ 125
Ditto — Spirit Duplicators M9D 10	$ 95
New Copiers	from $ 199

J. R. PIPES
BUSINESS SYSTEM LTD.
1121 FORT T. — 386-7728

MAPLE DINETTE SET, TABLE and four chairs, $65; fridge, older model, working good, $69. Book case with sliding glass doors, $60. Large old wooden office desk, $85. Oak hall stand with mirror, $65. Arborite coffee table, $10. Four small hardwood folding dining room chairs, attractive style, $17.50 each. Old fashioned over-stuffed chair, very comfortable, $35. Metal table, 3-tier on rollers, $15. Grundig multi-band mantle radio, $75. Table tennis table, $20. Four dining room chairs, petite point seats, $39 each. Wringer washer, late model, needs some attention, $15. 598-8663.

18" PORTABLE T.V. (BLACK and white) with stand—$50.00. Large chesterfield chair $30.00. Adjustable dressmaker's form — $20.00 (medium). Small portable typewriter $25.00. 1972 Caprice, 2 door, hard top, power equiment $3,250.00 (offers invited, will swap car for land or mortgage). Phone 658-8541.

USED SEWING MACHINES
Electric portable $37. Singer portable $32 Open arm portable $65. Zig Zag portable $78. Singer Touch and Sew $109. Open Arm Automatic $129. Many more to choose from.
SAWYER SEWING CENTRE
840 FORT ST. 388-6228

KITCHEN SUITE, PING PONG table, Gendron stroller, old chest of drawers, car seat, drapes, collapsible bike, trunk, shep chair, few riding toys, mirror, coffee table, 7 x 8 green carpet, bamboo blinds, and chesterfield suite, 386-9962

Aluminum Gutters
5" CONTINUOUS in baked enamel Screens, windows, awnings, doors.
B.C. ALUMINUM 479-3232

24"x18½"x18½" fireproof safe with combination lock. 3 only in stock. Reg. $219. To Clear $187.
GOLD SAFE OFFICE EQUIP. LTD.
367 BURNSIDE E. 385-8821

TWO SINKS WITH CABINETS, bathroom set, white. 30" electric stove, 2 fridges, 2 wall propane gas heaters, one propane stove. Solid copper gas hot water tank. Two 110 electric stove. 478-9867.

OIL STOVE, TANK AND STAND, $30, older 4-burner G-E stove, $30. Old fashioned bathtub on legs, $30, or $75 for the lot. 2 Italian ceramic lamps, $15, $20. 479-3102, 3-5:30 Wednesday, before 10:30 a.m. on Thursday, Friday and Sat.

GARAGE SALE
Saturday, Sunday, 161 Robertson St., starts at 10 a.m. Clothes plus miscellaneous articles. Come and see if we've got what you want. No reasonable offer turned down.

GARAGE SALE (MOVING). TV set; books, clothing, household goods. Sunday, July 13, 1-4 p.m. 532 Linden Ave., around back. 386-6248.

7-PIECE WALNUT DINETTE suite, $375. 9x15 British India carpet, $325. G.E. frost-free refrigerator, $275. Mel's Bargains, 3460 Quadra, 384-3152. Closed Mondays.

CASSETTE TAPE RECORDER $29.50. Large wardrobe, mirrored door, $199.50. Maple desk and chair $60. Mel's Bargains, 3460 Quadra, 384-3152. Closed Mondays.

GARAGE SALE
Saturday and Sunday, 10 a.m.-4 p.m. Furniture, garden equipment, tools, books, electrical supplies, misc. 245 Superior St.

HOTPOINT FRIDGE WITH cross top freezer, 21" Gurney electric range, 1954 Buick Roadmaster, good condition and running order. 478-7134.

LIKE NEW, 2-YEAR-OLD CANAdian General Electric portable washer-spin dryer, $110. Phone 478-8888 after 6.

SELLING HALF MY FURNIture and belongings, Speedqueen washer, also. Many near-new. 595-3390 evenings.

USED DONN SUSPENDED CEILing T-bar, 1¼", 20c a foot; small electric hot-water tank, $40; NCR cash register, $100. 385-6039.

WHY BUY AND MAKE A MIStake! Telephone answering machine rentals — Interconnect Business Sys. 384-0511.

SAW SHARPENING
HAND and CIRULAR
VIC. LAWNMOWER HOSPITAL
834 Johnson 386-8338

HEALTH SPA MEMBERSHIP. NO transfer fee needed, just continue payments. Male or female. 382-1960 after 6

DISHWASHER $80, STOVE AND fridge $50, wringer washer $5, childs bed and styrofoam mattress $12. 385-8161.

MUST SELL
Boat trailer, oil cook stove, electric stove, Singer sewing machine, fridge, solid panel doors, wringer washer. 658-5832.

FOR SALE FURNITURE AND household articles, owners moving. Call between 6-9 p.m. only, 478-8933.

APARTMENT SALE: SHAG rugs, 5$; couch and chair, $25; tables, lamps, bookcases, misc. 384-4402 after 5 p.m.

4 CU. FT. UPRIGHT DEEP-freezer, handy for trailer or bachelor. 382-9990.

UTILITY TRAILER. LARGE steel lawn roller, combination wash tub sink. Bargains. 385-7950.

OUTDOOR INCINERATOR BARrels, ready to use, free delivery, $4.95. 383-1328.

PRICE'S LOCK AND SAFE LTD.
Safes, Locks, Keys
847 Fort 384-4105

SAWS SHARPENED. ISLAND Saw Company, 385-5500 between Douglas and Gov't.

2 DEEP FAT FRYERS, 2 WARMing ovens, with stand and canopy. 384-7151.

HONEY SUPERS — SHALLOW, new, foundation, frames. All nailed. $15 each. 479-6940.

TWO HORSEPOWER PULLMAN Wet-vac 8-gallon tank, near new. $350. After 6 p.m. 595-1525.

64 SQUARE YARDS GOLD CARbeting and underlay, good condition, $250. 384-9616.

NEW CHEST OF DRAWERS, $40. Two new 4x3 bookcases, $30 each. 598-3277.

COLECO POOL, 15X10. NEW IN June, $350. 477-5834.

ATCO REEL MOWER, $50; 5-10 ton hand winch, $150; 478-2244.

100 MISCELLANEOUS FOR SALE

Mais
385-2435

USED

Used Refrigerator	$49.95
20" Portable TV by RCA, Beige cabinet, good 2nd set	$49.95
20" RCA color portable woodgrain cabinet, over hauled. Only	$149.95
Mattresses and box springs, used but very clean, from	$19.95

NEW

3 room groups— "A Houseful of Furniture," from	$599.95
3-piece dinette suites, only	$69.95
Genuine "Grange" mattress and box spring sets, from	$89.95 set

Chesterfield and hide-a-beds. Big reductions. We take trades.

1821 COOK

THE TRADERS
WAREHOUSE
9-5 P.M. DAILY
715 Finlayson
Phone 388-6264

BRENTWOOD
BARGAIN BARN
BETTER QUALITY USED
FURNITURE AND APPLIANCES
Before you buy or sell
Compare our Prices
7115 West Saan. Rd. 652-1711

BOSSOM
GLASS CO. LTD.,
JULY CLEARANCE
"Mirror Specials" Varying Sizes Available
20% to 50% OFF
1305 Gladstone 382-3031

WYATT'S ARE CLEARING stock, to make room for fall arrivals — sandals, casuals, dress, work shoes and boots, all at substantially reduced prices. If you haven't discovered us yet, we're in the Westbrook Centre, 768 Goldstream Ave., Langford, 478-9212 (avoid traffic — ample parking).

HOUSEHOLD REPAIRS FOR almost every article in the home — glass, wood, metal and plastic — see our extensive line of cements, glues and fillers at Industrial Plastics (1975) Ltd., 2105 Douglas Street 386-1477. Open Monday through Saturday for your shopping convenience.

ZENITH TV B AND W 19" CKRAM, kitchen table and four chairs, chesterfield and chairs, dresser with four drawers, lamp table with two drawers, foot stool, table lamp, coffee table, bed headboard, bed with two mattresses, TV table with two shelves. 385-6028. 1322 Broad, Apt. A.

HOUSEHOLD FURNISHINGS for sale, 9 a.m.-3 p.m., Saturday, July 12, 3228 Kingsley Road. 9-piece walnut dining room suite, walnut library table, 2-piece colonial chesterfield suite, two naugahyde recliner chairs, 3-piece walnut bedroom suite. Open to offers.

POWER REEL MOWER, HAND mower, 2 scuba tanks and packs, scuba pressure gauge, 3 scuba regulators, camera and underwater case, double bed, child's single bed, frame and springs. Baby buggy, baby back pack. Phone 383-5735, until 9 p.m.

"After-Hours Depository" Fireproof safe 6.2 cu. ft. size, 2 keyed pin locks plus combination lock. Save $210. At $1,185.
GOLD SAFE OFFICE EQUIP. LTD.
367 BURNSIDE E. 385-8821

RUGS LOOK "NEW" IT'S SO easy with RUG-MATE stain removing rug shampoo. Rent electric shampooers for $2.00. 8 hours, plus materials. Also Hero Airless spray units, sales and rentals. Clark and Pattison, 760 Bay St. See our ad under Painters for other supplies.

SMALL WOOD AND COAL COOK stove; propane camping gear; Porta-Potti; cast iron laundry tub; fireplace equipment, 9½'x10' oriental type carpet; wooden kitchen chairs; large utility and tent trailer. 383-0405.

MAYTAG
See C. Tayler Home Appliance Ltd., 707 Johnson, 383-3281.

LEAVING COUNTRY, MUST sell, '73 Pinto, excellent condition, low mileage. Asking $2,500. One parachute, reserve and jump boots, $250. Ladies' five-speed bike, new, $75. Weekdays only after 5 p.m. 478-5109.

MOVING MUST SELL COLONIAL dining room suite, colonial bedroom suite, coffee table and two matching end tables. Mediterranean wall space saver. 386-0978, 478-4604.

SAVE $40.000
HOMELITE XL - I CHAIN SAW, complete with 16" bar and chain. Reg. $199.95, NOW ONLY $159.95
VIC. LAWNMOWER HOSPITAL
834 Johnson 386-8338

COWBOY'S TRADING PAWNBROKER
BUY SELL TRADE
550 Pandora 9:30-5, 385-2913

SANAM SHARPENING LTD. provides complete sharpening services including carbide. 1748 Mt. Newton X Rds, 652-3295.

1 GENDRON BUGGY, $60, GOOD condition, 1 baby backpack brand new $10, 1 baby layette brand new, $25. 384-5672.

EQUALIZER HITCH AND TRANSmission cooler, $65. 18" lawn mower. 3 h.p. Briggs and Stratton, runs well, $20. 595-8871.

CHESTERFIELD AND CHAIR, $250. Walnut china cabinet, $125. Hoover spin dryer, $160. Ping pong table, $50. 598-5985.

ORIGINAL OIL PAINTING BY "Guisani," wood scene, 18"x26". Valued at $380. Quick sale, $250. After 6 p.m., 595-1525.

BABY BASSINETTE WITH SKIRT and shelves; old English pram, Gendron stroller, baby car bed, change table, 386-0818.

COPYMATE DUPLICATING MAchine, as new $30; 2 logging chains; Also 10 lbs and 5 lbs splitting wedges. 477-4291.

CRIB, HIGH CHAIR, LARGE chesterfield, Beatty washing machine and bassinette. 477-3737.

AS NEW 22 TARGET RIFLE Anschut Clarirol hairsetter GE hairsetter. 385-4984.

GARAGE SALE, SATURDAY, July 12, 10-5, 389 Obed, baby accessories, antiques, etc.

5X4 ALUMINUM WINDOW $20, movie screen $10, ladies triumph bicycle $10. 386-0190.

POLAR BEAR RUG
Fully mounted, excellent condition, no triflers, phone 477-0629.

FOR SALE, 19" COLOUR PORTAble television, electric range, 384-5334.

GENDRON STOLLER AND accessories like new, $35.00 or best offer. 656-6651.

CERAMIC TILE FROM 60C PER sq. ft. 76c with gold. Direct importer. 386-2812.

APARTMENT SIZE WASHER and spin dryer, good condition. 595-6714 or 598-4824.

SEIKO WATCH, AUTOMATIC date, DX 17 jewels, gold. 388-9097.

103 MISCELLANEOUS WANTED

KILSHAW'S
1115 Fort St.
AUCTIONS
Friday at 7:00
APPRAISALS
for
Insurance and Sale
PURPOSES
384-6441

LUNDS
Auctioneers Ltd.
We BUY For Cash
APPRAISALS
926 Fort St. 386-3308

THE SALVATION ARMY Needs your re-usable clothing, furniture and household goods. "Help us to help others." Family Thrift Stores. Victoria, Sidney and Langford. For pickup — 386-3295.

TOOLS OF ALL KINDS, FURNIture; and household goods. We buy, sell and trade on anything. Universal Trading Centre, 584 Johnson, 383-9512.

WANTED: DROP LEAF MAPLE dining room suite, colonial chesterfield, washer, dryer, good condition, reasonable. 478-4386.

YOUNG COUPLE LOOKING FOR an older tea wagon in reasonably good shape. Phone anytime, 479-8365.

WE BUY FURNITURE, HOUSEhold goods, pictures, tools, etc. Best cash prices. 386-0462 anytime.

IF YOU ARE MOVING AND have any furniture, china, etc., please call 595-7567.

HIGH PRESSURE PORTABLE air compressor and pressure cooker. 652-5779.

WANTED — HIDE-A-BED AND French Provincial furniture. 595-5564.

FROST FREE FRIDGE; lounge furniture; heavy roller for lawns; old rowboat. 652-3985.

6" DROP SIDING
WANTED. 478-2563

WANTED—ALASKAN CHAINSAW attachment, 479-6779.

WANTED; WICKER FURNITURE and boat supplies. 382-2843.

TENT IN GOOD CONDITION, 656-1987.

CHEST OF DRAWERS, UNDER $15, and dresser. 656-4719.

SELL OLD BOOKS TO THE Haunted Bookshop, 382-1427.

110 VOLT RANGETTE. 598-4219.

FRIDGES AND FREEZERS ... 598-7422. All-Temp.

TOP PRICES FOR ROYAL DOULton figurines. 595-7567.

WANTED: REASONABLY priced desk, after 5:30. 598-6116.

WANTED: OLD WASHING BOWL and pitcher. 384-5190.

109 MISCELLANOUS TO RENT

SAWYER SEWING CENTRE
RENT TO OWN — Domestic and industrial sewing machines
840 FORT 388-6228

MONTHLY CAR PARKING, close in, Fort St. $15. 658-5479, 658-5978.

115 SWAPS

STEAM TRAIN, 100 LB. PRESsure, 1½" scale, 7½" gauge track, with tender, flatcar, caboose, etc., and accessories. Detail and condition excellent. For boat or sell, $3500. 385-5890.

'69 DATSUN 4-DOOR. POWERED by Ford 302 V-8. Needs minor finishing. Trade for early model 750 Honda that needs minor fixing. 642-3829 after 4.

MEN'S 21" 10 SPEED. SWAP for ladies 21" 5 or 10 speed. After 5:30, 598-6116.

BEAUTIFUL, NEW, LADY'S muskrat fur coat, for good condition piano. 383-3309.

SWAP '72 MIN BIKE FOR SMALL sail boat, value $250. 656-4131.

117 ANTIQUES

ANTIQUE FURNITURE, BAROMeters, clocks, engravings, copper, brass and glassware, also large selection of fine quality period reproductions at The Island Gallery by the Oak Bay Theatre. Closed Mondays.

HIGHEST PRICES PAID FOR quality antique furniture, clocks, rugs, etc. David Robinson, 384-6425.

MAGGIE CAMPBELL'S ANtiques. Antique Furniture, China, Brass, Copper, and Glass, etc. 402 Moss St. 382-4814.

SOLID OAK ROUND TABLE with shelves, 27" diameter, 31" height including castors, $100, or nearest offer, 595-1137.

MAHOGANY VICTORIAN WARDrobe cabinet, a magnificent piece, in excellent condition, 386-3801, 6 p.m.

ORNATE CAST IRON STOVE, $275. Walnut Hall stand, $120. Very early extremely fine pine blanket box, $150, 598-3184.

MAHOGANY FOUR-POSTER, seven-piece Bates bedroom suite. Phone after 6:30 p.m., 592-2863.

TOP CASH FOR JEWELRY, ANtiques, pictures, curios, etc. Bygones Antiques. 809 Fort. 383-5811.

OLD PLAYER PIANO WITH 50 rolls in oak cabinet, $1,195. 598-5537.

MONTGOMERY WARD HAND wringer, mint condition, including rolls. 477-4291.

REGENCY STYLE MAHOGANY pedestal dining table. An elegant piece. 592-4293.

120 GARDEN SUPPLIES

Fertilizer

HORSE MANURE, IN SHAVINGS, for sale, $1.00 per bag, delivered, ¾ ton truck load, $40. 652-1423.

Plowing, Rotovating and Cultivating

DON'S TRACTOR SERVICE
477-3913
We rotovate, plow, cut grass and brush also, loading and hauling.

COOPER TRACTOR SERVICE
477-1122
Rotovating, mowing, brush cutting, grading, etc. Free estimates.

HAY, CUT, CONDITIONED, raked, and baled. Central Saanich Tractor Service Ltd. 652-3306.

Topsoil, Rocks and Fill

NO. 1 SCREEN TOP SOIL WITH sand and manure, 7 yds, $60; 14 yds., $115. Self pickup loads, $15. 1-3 yd. loads at higher price delivery. Guaranteed 100%. Bagged Soil. 478-3322.

SCREENED TOPSOIL WITH MAnure and sand added. $11 per yard delivered, minimum 6 yards. Garden sand $5 per yard. Road gravel. E. Nixon Ltd. Phone 385-4431 or 385-5642.

SAND, PIT RUN GRAVEL, processed gravel materials, clay fill and soily fkll.
O.K. Trucking Co. Ltd.
Dispatcher. 382-6136, 24 Hours

NEED A SMALL AMOUNT OF soil? Serve yourself only. Black, shredded and clean. Central location. 383-1532.

6 YRDS GOOD SOIL $40 DELIVered. $12 delivery plus cost of material for sand, gravel and crushed rock. 478-1577.

FOR SAND, GRAVEL, NAVvyjack, crushed rock, delivered, call G. Branson 478-7877 after 5.

DON'T BE DISAPPOINTED! TRY our virgin soil, black and shredded, fast delivery, call A-1 383-1532.

NO. 1 RICH, BLACK SOIL, $7.00 yd. Sand and gravel fill. Immediate delivery 382-5074.

125 PETS AND SUPPLIES

PURE BRED BLACK AND GOLDen labrador puppies. 122-653-4329.

2 LOVELY KITTENS, FREE TO good homes, 592-4947, or 385-8101.

125 PETS and SUPPLIES

IRISH SETTERS
Glenantrim Kennels (Reg'd) presents our latest litter, sired by Multiple Best in Show Winner Can. and AM Champion O'Leprechaun Bangon Boy out of Sheba of Helnaes C.D. (mother of B.I.S. winner Ch. Glenantrim's Lady Susanne). Prices start at $150. Phone 723-9801 or write K. Lennox, R.R. 3, Port Alberni.

TROYLING TOY POODLES, have delightful silver, black and apricot puppies for sale. 592-3670 or 479-2097.

PUREBRED BEAGLE PUPPIES 8 weeks old and ready for good homes now, $75. 287-4248 or 287-6053.

TOY SPANIELS, LOVING AND loveable, ideal house pet. House trained, also Pekingese pups soon. 743-2701.

FREE TO GOOD HOME, ST. Bernard-German Shepherd cross, female, shots, 4 mths. old. 598-2950.

SUPERB SPRINGER SPANIEL
Two-year-old male, liver and white, needs good country home. 478-5591.

REGISTERED SHELTIES, FROM Banchory Colour Me Black, top quality show dogs and pets. 724-0334 Port Alberni.

TWO BEAUTIFUL PLAYFUL, friendy, Chichuahua male dogs. Sacrifice both $70 or best offer. 384-6316.

3 MONTH OLD LONG HAIRED kittens, fully trained, free to good home. Phone 10 a.m.-5 p.m. 478-1278.

ENGLISH AND GORDON SETter Puppies, pure bred, registered. Shots, wormed etc. 8 weeks old. 477-8081.

ADORABLE TIBETAN TERRIER urgently needs good home, 4 years old, spayed, loves the country and outdoors. 386-9654.

HALF SIAMESE KITTENS WITH fine features, jet black and grey. FREE. Phone 595-6980.

BLACK MINIATURE POODLE cross pups $25 each. 1 male, 2 females. 384-7790.

FRIENDLY PLAYFUL KITTENS, housetrained, love people, need good home. 386-0051 after 6 p.m.

REGISTERED ST. BERNARD puppy, 4 months, female, $200. Shots, etd. 479-5778.

DOBERMAN PINSCHERS
Puppies, 8 weeks. 645 Mt. View Ave. After 5 p.m.

IRISH SETTERS
Champion sired puppies. Registered with shots. 383-2153.

3 FULLY TRAINED PART-Siamese kittens, 9 weeks old. 595-6494.

PUREBRED ENGLISH POINTER pups, excellent line breed, must sell, $50. 479-6023.

NEED HOME FOR LITTLE horse. '71 Pinto, $2,200. Phone 598-4650.

IRISH SETTER, REGISTERED, male, papers. $200. 598-7187 after 5 p.m.

2 PUREBRED CROSS DACHShund pups Male, $25, female, $20. 595-8871.

FROM CHAMPION AMERICAN line, purebred Borzoi pups, whelped May 16, 1975. 477-3303.

2 WHITE FLUFFY KITTENS, 2 dark kittens, free to good home, 479-8389.

TWO APRICOT TOY POODLES, Two years old. 383-7040 after 5 p.m.

PART DALMATION PUPS, FIRST cross. 1 male, 2 females. Cute dogs. $10 each. 478-6839.

MAGGIE FEMALE NEEDS A mate. Unregistered Dalmatian. Phone 382-7082.

CLOSING OUT SALE
All stock and fixtures must go, Victoria Pet Shop, 618 Johnson St.

MINIATURE COLLIE PUPS (Shelties) males and females, for sale. 478-6154.

FOR SALE, 2 BLACK POMERANian pups, 1½ months old, 1 male, 1 female. $50 each. ... 5-5455.

60 GALLON AQUARIUM AND accessories. 477-6092.

FREE KITTENS TO GOOD homes. 382-7927 after 530.

FOR SALE; 6 ADORABLE PUPpies, to good homes. 595-6268.

FREE PUPPIES, GOOD HOME. 383-2755.

HEATHERBELLE SCOTTISH terrier puppies, 479-2651.

IRISH SETTER CROSS PUPS, $20. 477-8310.

MALE AND FEMALE KITTENS, 8 weeks. Phone 479-4598.

FREE KITTENS, PART PERsian, female. 479-9238.

FREE ADORABLE KITTENS, call 386-0073.

PUREBRED POODLE PUPPIES, 6 weeks, unregistered $50. 652-2339.

FREE KITTENS, 6 WEEKS OLD. Mother Calico. Father? 385-8197.

GERBILS, FREE TO GOOD home, 477-6894.

127 CHICKS, POULTRY HATCHING EGGS SUPPLIES

YOUNG CHINESE GEESE, MUScovy ducklings, silver button quails. 746-6566 Duncan.

REEVE PHEASANTS AND Quails, 478-9245.

128 LIVESTOCK SUPPLIES and EVENTS

QUARTER-HORSE SHOW SAANichton fairgrounds, July 19th and 20th. The finale of the 5-show V.I.Q.H.A. summer circuit. Quarter horse competitors and spectators welcome. Show secretary, Mrs. B. Alexander, 478-2089. Show manager, Mr. W. Wickens, 658-8138.

FOR SALE, YOUNG HOLSTEIN cow beef, grain fed, government inspected 65 cents per lb. per side, plus hay and dehydrated grass pellets. Phone 12:30 to 2 p.m. or late evenings 743-2394 or 743-5048.

FOR SALE: 2 REGISTERED purebred Highland yearling bulls $300 each. Write to Waldo and Anne Dahl, Tamarack Highland Farms, Box 1698, Grand Forks, B.C.

COWICHAN VALLEY LIVESTOCK auction, 3 miles south of Duncan, sale on Saturday, poultry at 12, cattle at 1. Phone Duncan, 748-9396, Victoria, 478-3483.

TOP QUALITY HAY FOR SALE, $70 per ton, $5 extra for delivery within 10-mile range. 746-6979, Duncan.

GOOD TRAIL HORSE, 16 HANDS, good position, with roping saddle and all horse tack. $700. Phone between 8:30 and 5, 478-9411.

REGISTERED YEAR OLD ½ Arab Colt, $200; 12 year old quarter horse mare, $300; or best offer for both, 478-7562.

REGISTERED ½ ARAB GELDing, 14 hands, 2 years old, very classy, but quiet, $500. 479-2215 after 6 p.m.

JERSEY COW 4½, FRESH March 15, heavy milker, A-1, bred. Due end of March 76. Phone after 5. 746-7065.

BEAUTIFUL SPIRITED REGIStered half Arab, Western Game, experienced rider. 658-5832.

HOLSTEIN HEIFER 2 YEARS; sow and weanling; white faced Heifer; Hereford Heifer; 642-3434.

FOR SALE — REGISTERED standard-bred brood mare. 479-2298.

GOOD HOME WANTED FOR Mare and Filly. Very quiet. 5955 West Saanich Road. 652-2137.

HAY FOR SALE. R. MICHELL, 6858 Pat Bay Highway, 652-1582.

HAY FOR SALE, $1.75 PER bale. 652-2353.

PUREBRED ARABIAN BROOD mare, $500. 746-7764 Duncan.

GOOD RIDING 2-YEAR-OLD APpaloosa welch filly. 479-5373.

GOATS FOR SALE
479-2697

HORSE FOR LEASE, YOUR home, 478-3670.

HOLSTEIN HEIFER WITH 2 calves. Holstein feeders. 479-6758.

PUREBRED TOGGENBERG milker and buck kid. 477-5291.

130 HEAVY EQUIPMENT AND MACHINERY

68 CASE 350 LOADER, 4 IN 1 bucket, new engine, 80% undercarriage, sell or trade, 479-6853, 479-5297.

INTERNATIONAL HARVESTER, F-1800, for parts. Construction hoist St. Paul 6" T-hoist gas driven. 477-3696.

130 HEAVY EQUIPMENT AND MACHINERY

WANTED — SMALL BACKHOE, in running condition. Phone 477-1492.

12 YD. LIGHT STEEL BOX, 25 ton hoist, 1 year old. Phone 746-6833 or 746-4032.

135 FARM IMPLEMENTS

MASSEY-FERGUSON FARM lawn and garden tractors. Light construction machinery. Your local dealer.
M and H Tractor and Equip. Ltd.
6429 Pat Bay Hwy. 652-1752

FORD 9N TRACTOR, 3 POINT hitch, good rubber, rebuilt engine, rear scoop, tow bar, $1250. 479-1235.

150 CARS FOR SALE

NATIONAL

HURRY!
HURRY!
HURRY!
Only 9 Days

Left for you to get in on the bargains during National Motors selling out sale.

5 1975 Dodge Dart 2 dr. HT's
1 1975 Ddge Coronet Sdn.
1 1975 Coronet Stn. Wgn.
7 1974 Dodge Colt 2 dr. HT's
7 1974 Dodge Colt 4-dr. Sdns.
1 1974 Volks "The Thing"
1 1974 Dodge B200 Van
3 1974 Chryslers, loaded
1 1972 Plymouth Cuda
1 1971 Dodge Colt 2 dr. auto.
1 1971 Meteor 2 dr. Ht.
1 1971 Plymouth Fury

HAVE A LOOK AT THESE IT'S A BARGAIN HUNTER'S PARADISE!

TRADES WELCOME
BANK FINANCING AVAILABLE

NATIONAL
MOTORS
(Victoria Ltd.)
YOUR
CHRYSLER—DODGE
DODGE TRUCK DEALER
819 Yates 384-8174
D.L. D-3722

Leaving Country
Must sell, both my cars — 1969 Cougar, automatic, P.S., P.B., stereo, just tested, $2250. 1969 Grand Prix, automatic, P.S., P.B., P.W. stereo, radio, vinyl roof, tested, $2350. Both cars in excellent condition. 595-5880.

THIS IS IT
1966 Valiant Signet crown, 2 door hardtop, 6 cylinder automtic, bucket seats. Completely serviced, repaired and reconditioned. Looks and runs like new, needs nothing. First cash offer near $1550 takes. 478-7898.

1969 PONTIAC GRAND PRIX, ABsolutely immaculate condition throughout. Fully equipped including air-conditioning, custom tape deck, tilt steering wheel, ect. Must be seen to be appreciated. Sacrifice $2,500 firm. 656-3441.

MUST SELL
'62 Fairlane with racing stick shift, tested but needs some steering work. New trans. and Midas muffler, good tires, clean condition. $275 O.B.O. Phone 383-9151. Ask for Howard.

1969 CHEV IMPALA 2-DOOR hardtop, small V-8, low mileage, automatic, power steering, power brakes, excellent condition, $1995. Will consider boat in trade. 383-3324.

HAVE BOUGHT NEW TRUCK, must sell 1974 Vega deluxe wagon. 4 speed, radio, excellent condition, warranty till December, $3300. 385-0635.

1966 CADILLAC, ALL POWER, $1800 or offers. Low mileage, good condition. 383-5960 after 7 p.m. Anytime weekends.

DUSTER
'70 340, 4-barrel, new mags, radials, rebuilt, excellent condition, $3250. Call after 5, 382-7967.

VW BUG ALTHOUGH AN OLDER model it resembles brand new car in practically every respect, $1200, no triflers. 385-6213 after 8 p.m.

1964 AUSTIN MINI GOOD CONdition, install rebuilt engine and save. Offers over $175. AFTER 6 p.m. 479-4752.

1973 BUICK REGAL, BRITISH green, automatic transmission, power steering, power brakes, 17,000 miles, $4,300. 479-1235.

'64 METEOR STATION WAGON, 390, 2 barrel, tested till Feb. '76. Carburetor needs work. $600 or best offer. 383-6780 anytime.

AIR CONDITIONED
1974 Chev Impala, 4 door hard top, fully equipped — very clean, business 386-1371, evenings 658-1073.

1972 BUICK CENTURION, 4 door hard top, well equipped — low mileage, days 386-1371. Evenings 658-1073.

'65 CHEVELLE MALIBU HARD top 283 V-8, automatic, one owner, mint condition. Suite 101-1030 Linden.

1971 DODGE POLARA HARDTOP, $1500, also 1961 2 ton GMC, offers. Apply 1-2627 Nobhill Rd., opposite Juan De Fuca Skating rink.

'74 FURY 2 PLUS MANUALS, AUtomatic, power steering, power brakes, 2500 miles. Nearest offer cash $4500. Phone 385-0617.

1971 ALPINE GT, RADIAL tires, 28,000 miles, good condition. 384-1823.

MUST SELL. 1966 BEAUMONT 283, automatic, bucket seats, 4-barrel, $650. 388-7167.

1966 VOLKSWAGEN BEETLE, IMmaculate condition, must be seen to be appreciated. $900. 478-7792.

TOYOTA CORONA WAGON, 1973, 20,000 miles. Like new. $3250. 478-4152. Private sale.

'67 ROVER, EXCELLENT CONDItion, work recently done. $1800. Phone 382-5808.

FOR SALE: FAIRLANE
'62, Tested, 22mpg, dependable transportation, offers. 598-2494.

'67 MUSTANG, 289, V-8, 4-SPEED, hi-jackers, dual exhaust, 14x8 on back, plus mags. 384-7873.

'59 CANARY YELLOW CONVERTible Morris, needs work but runs, 384-0172.

'66 VAUXHALL STATION WAGON, $550 or offers. Must sell. 4957 Wesley Rd., 658-5357.

1968 ENVOY EPIC, CITY TESTed., new brakes, valve grind. 598-7050.

TRANSFERRED, MUST SELL VW Dune buggy, open to offers. 595-4018 after 5 p.m.

1956 PONTIAC 4-DOOR, V8, AUtomatic, best offer. Phone after 6, 383-1491.

1972 DATSUN 1200 FASTBACK, mags., tac., radio, vinyl roof, $2195. 477-9739 or 598-6953 after 6.

1971 VOLKSWAGEN FOR SALE for $1800. Call anytime. 382-3919.

150 CARS FOR SALE

METRO TOYOTA

YOU DON'T Have to go any further!

CANADA'S LARGEST TOYOTA DEALERSHIP

NOW with over 2 acres of new and used cars to choose from!

3 YEAR, 36,000 MILE NEW CAR WARRANTY, NOW AVAILABLE.

71 Camaro Z28
68 Volkswagen
70 Corolla
68 Datsun
67 Cougar
73 Duster
74 Cutlass. Loaded!
69 Plymouth
69 Cortina
73 AMC Javelin
71 Toyota Corolla
67 Dart
73 Gremlin "X"
73 Pinto Wagon
75 Camaro R.S.
74 MGB
68 Corona, Auto.
73 Celica ST
72 Monte Carlo
73 Mustang fastback
73 Corolla Wgn., auto.
73 Torino Squire Wgn.
73 Olds Delta "88"
73 Cougar

REMEMBER at Metro

NO REASONABLE OFFER REFUSED!

OVER 150 MORE ESSO DIAGNOSTIC TESTED! USED CARS!

INSPECTION SHEETS AVAILABLE

100% FINANCING O.A.C.

CALL NOW! 386-3516

Metro Toyota Ltd., 625 Finlayson. Dealer Licence D 3676.

METRO

Parkdale FIAT SAAB

USED CARS

74 DUSTER auto., P.S.	$3695
74 COROLLA 1600 Auto	$3595
74 PINTO Auto.	$2895
73 FIAT 128 2 dr.	$2395
73 MUSTANG	$3995
72 FIAT 128 4 dr.	$2295
72 VW Super Beetle	$2195
70 DATSUN 510 AT	$1995
68 COROLLA wagon, clean	$1395
66 CORTINA GT, 2-dr., exceptional	$1195
66 VW Square back wgn.	$1295

PARKDALE MOTORS LTD.
2151 BLANSHARD
By the Arena
386-2277 D.L. 4699

WE BUY USED CARS

SPORTS
IMPORTS
SMALL DOMESTICS

CASH!!

1967 COUGAR, AUTOMATIC, power steering, power brakes, tilt wheel, low mileage, tested, best offer. Excellent condition. 477-3860.

'68 JAVELIN 343, 3 SPEED AUTOMATIC, new brakes, tires and dampers must sell by weekend. 385-5370, 478-9776.

1968 CHEV IMPALA, 4-DOOR sedan, 307, automatic, power steering and brakes, 57,000 miles, first offer of $1,000 buys it. 595-8019.

MUST SELL '69 VOLVO 122S, 2-door, B20 motor, $1800 or best offer. 642-5173.

'73 FORD RANCHERO, 3 SPEED automatic. 642-3531.

1964 TRIUMPH HERALD, GOOD condition. 1767 Hampshire.

'74 VOLKSWAGEN BEETLE, mint condition. 598-6924.

MUST SELL, FIRST $650 BUYS 69 Viva. 385-1045, after 5.

150 CARS FOR SALE

Speedway VOLKSWAGEN PORSCHE • AUDI

73 AUDI 100, automatic, vinyl roof, radio, quality, luxury and easy on gas. $4395

68 CUTLASS Supreme, 4-door Hardtop, power steering, power brakes, radio. Blue with black vinyl top. $1895

65 CHEVY Super V-8, power steering, Sport, convertible, radio, fun in the sun at this low price of $1295

SEE THESE AND MANY MORE EXCEPTIONAL BUYS UNDER THE REVOLVING VW SIGN.

Speedway Motors Ltd.
971 Yates at Vancouver
Dealer Licence Number D-3141
385-2415

Strait MTRS

72 Toyota Stn. Wgn.	$2395
71 Mustang	$3295
69 Fairlane, 6 auto.	$1595
68 Chrysler	$1395
67 Mustang	$1795
67 Ford	1195
65 Rambler Stn. Wgn.	$ 895
65 Valiant	$ 995
63 Valiant Stn. Wgn.	$ 795
63 Valiant	$ 795

OPEN from 10 to 7:30 daily

STRAIT MOTORS LTD. D-3417
1513 QUADRA AT PANDORA
384-8191

SELECT MOTORS

75 FLAMINGO 20' Motor Home	$14,500
74 TORONADA, loaded, A-C	6,995
74 BLAZER Quad-track	6,995
73 T-BIRD, loaded, A-C	6,595
74 VOLKS "THING"	2,995
74 CHEVELLE Estate Wagon	3,495
74 MAXI VAN	5,195
72 OLDS ROYALE, loaded, A-C	3,995
72 VOLKS 411 Wagon	2,695
70 AMX JAVELIN	2,995
69 BUICK Sport Wagon	2,895
72 DATSUN 510, AC	1,995
68 MERCEDES BENZ, loaded	4,995
69 SUPER BEE	2,995

Dealer Licence D-1321
950 YATES ST.
384-1322 382-8321
OPEN DAILY 9 a.m.-8 p.m.

Wille Motors

75 GMC Vandura camperized	$8950
74 VENTURA 6,000 miles	$3895
73 CAPRI 4-speed, V-6	$3295
73 SATELLITE Custom S.W.	$3895
71 DATSUN 510 4-speed	$1995
70 CHRYSLER Town Country	$3295
70 MAVERICK automatic	$1995
70 SUNBEAM auto.	$ 995
69 DODGE ½ T., V 8, AT	$2195
69 PLY. FURY III H.T.	$1695
59 FORD club wagon	$3495
69 AMBASSADOR 4-dr. air	$1995
66 CORONET 500 HT, 4-sp.	$1595
66 CHEV Window Van	$1495
65 VALIANT SIGNET	$1395

WILLE MOTORS LTD.
Dlr. D-7366
3240 Douglas at Cloverdale 382-2313

Exceptional

A 1967 FORD 4-door custom sedan. This car features: 6-cylinder, automatic, power steering, power brakes, radio, and is truly immaculate for the year. A bargain at $1195. STRAIT MOTORS LTD., 1513 Quadra at Pandora. 384-8191. D. 3417.

MUST SELL
1966 Ford Fairlane, 2-door coupe, 302, cam, headers, holley dual exhaust, C-4, automatic, brand new Keystone Klassic mags, with BS Goodrich radials, radiest fender wells, very good condition, and reliable. Offers to $1,400. Phone 383-7662.

ECONOMICAL
1961 Ford Falcon, 2-door station wagon, 6, automatic, radio, tested, new metallic paint. $375 or best offer. 383-7662.

57 CHEV 4-DOOR WAGON, 283, 4-barrel, 3-speed standard stick, traction bars, chromies, wide ovals, etc. $600. or offers. 388-9733, after 4 p.m.

MOVING, MUST SELL 71 TOYOta Corolla, 2-door, 4-speed, mags, tape deck, set of tools, lift kit installed. Best offer. 386-9683.

1966 VOLKSWAGEN BEETLE, one owner, $900; 1969 Chev. Wagon, 6-cyl. Only $800.

VICTORIA JEEP 386-6511
597 Hillside at Rock Bay D-2295

YOU CAN'T LOOSE WITH THIS well loved 1973 Beetle. Good condition, low mileage. Asking only $2,000. 652-3436.

CHEAP
1962 Corvair Sedan, automatic transmission, good tires, $155 or best offer. Phone 383-9496.

'66 CHARGER, 2 PLUS 2, LOW mileage, mint condition, factory options, automatic, V-8, $1,995. 479-7505.

'67 OLDSMOBILE TORONADO, fully equipped, including air conditioning, excellent condition. $2495. 592-6075.

'73 JAVELIN, CLEAN, LOW mileage, power steering and brakes. $3,300 firm. 388-5381 after 5.

'66 VALIANT SIGNET CONVERTible, white interior, bucket seats and console, new top and new tires. 384-9462 after 6.

MUST SELL: '64 DODGE Polara 383, 4-speed, positrac, mags, $595 or best offer. 477-2615.

'75 DATSUN, B-210, 2-DOOR AUTOmatic, radio, 2 mounted snows, $3250. 478-3860.

27,800 MILES
Mint shape. '69 4-door Cortina GT. radials, 4-speed, 1600 CC. 592-2139.

'68 MALIBU 6 CYLINDER, AUTOmatic, 58,000 miles, B.C. tested, $1200 or best offer. 478-2378.

1958 SUPER 88 OLDSMOBILE. Good running condition. 642-3287, ask for Karl.

1968 VW BUG, 1971 ENGINE, offers. 384-8470.

68 MALIBU, 327 HOLLEY 650, 4-speed, AT mags, $1300. 592-9135.

150 CARS FOR SALE

peter pollen ford

FORD

7-DAY MONEY BACK GUARANTEE

SEE OUR SELECTION OF QUALITY USED CARS

PETER POLLEN FORD SALES LTD.
VICTORIA, B.C.
1060 Yates 384-1144
Dealer Licence Number: 3073

DePAPE

Victoria's ONLY INDOOR CAR LOT

72 PONTIAC GTO

Vinyl top, bucket seats, consol auto., P.S., P.B., power windows, power seats, 400 motor. Comfort, performance plus good looks. Test drive this one today.

71 CADILLAC COUPE DE VILLE

Vinyl top, P.S., P.B., P. windows, 6 way power seats. Factory comfort control air conditioning. AM-FM stereo radio. A really well maintained luxury automobile.

'70 CAMARO

Console Automatic. P.S., P.B., 307 V-8, raised letter tire. Really clean.

'70 DODGE DART

Automatic, P.S., P.B., 318 motor, new paint and mag wheels with raised letter tires, makes this an exceptionally beautiful automobile.

69 MERCEDES 280SL

Hard top and convertible top, fuel inj., auto., P.S., P.B., quality, luxury and economy all in one package. A rare find. Be quick for this one.

67 FIREBIRD CONVERTIBLE

P.S., P.B., 4 speed transmission. 327 motor. Real sharp.

Sports Cars

'75 Triumph TR6
'74 Datsun 260Z
'73 Triumph TR6
73 MG Midget
72 MGB O'drive

PLUS MANY MORE To Choose From

9 a.m. to 6 P.M.

DePAPE MOTORS LTD.
760 JOHNSON ST.
384-8035 Dlr. D-1792

'69 BEAUMONT 2-DOOR HARDtop, V-8, power steering, power brakes, good body and mechanically, $1800 or offers. 479-5542, 7-9 p.m. only.

SUPER BUY
'63 VW bug, clean inside and out. Runs like a charm. Real gas saver. $750 or near offer. 592-4126.

1970 RANCH WAGON, POWER steering, brakes, 53,000 miles, recently painted, very reasonable. Call after 5 p.m. 382-5257.

1969 DODGE SWINGER, REbuilt motor, headers and high rise, $2,000, ask for Chris, 652-3873.

1971 TORINO BROUGHAM, EXcellent condition, must sell, $2,600. 383-9694 or 477-2156.

'68 CHEV 4-DOOR SEDAN, V-8 automatic, radio, reasonable offer. Phone 6-9 p.m. 385-9997.

'68 BUICK, GS 350, AUTOMATIC, power steering, power brakes, top condition, $2200. 656-3552 evenings.

1941 PONTIAC, SILVERSTREAK, original condition throughout, $2500. Call after 7, 382-0239.

IMMACULATE 1973 BMW 2002, automatic, Michelin radials, QI lights, $5400. 385-0679.

1965 OLDS F85 CUTLASS, 2-DOOR hardtop, 330, automatic transmission, bucket seats, offers. 385-3068.

1963 CHEVY II, NICE CAR TO fix up. Needs work, $300 offers. 388-5717, 9-12 noon.

1970 FORD, CUSTOM 4 DOOR sedan. Very good condition, best offer over $1200. 595-4675.

1961 KARMANN GHIA, $595, phone before 4 p.m. 598-8654.

1967 CAMARO IN GOOD SHAPE. 656-3712.

MUST SELL '69 4-DOOR CHEV, excellent. $595. 652-3705.

FOR SALE. 1960 ENVOY. Offers. 383-5494.

'66 FORD WAGON, 6-CYLINDER, $550 or nearest offer. 595-8871.

150 CARS FOR SALE

GARDEN CITY Auto Sales

X X X X X X X X

General Manager
HAROLD JAMISON

X X X X X X X X

75 Pontiac LeMans GT. Special Edition. Loaded. Must be seen.
75 Trans-Am. Full power, 2700 mi.
75 TR6, 2700 mi.
74 Camaro, full power
74 Buick Appolo 10,000 miles
74 Charger SE Loaded
74 Roadrunner. Auto. Full Power
74 Nova Hatchback 6 cyl., auto., P.S. only 8,000 miles
74 Duster 2-dr., V-8, auto., Full Power
73 Impala Custom, Full Power, Air
73 Monte Carlo. Full Power
73 Toyota 1600
72 Charger 400 Magmum. Full power
72 Toyota MKII 4-dr., auto.
72 Cougar, air full pwr.
72 Malibu 2-dr. Ht., full pwr.
71 Trans AM
70 Cuda 2-dr. Ht.
70 Le Mans Sport
68 Satellite Sport 383
67 Pontiac 2-dr. Ht. Full power.

A BETTER PLACE TO BUY A BETTER CAR — TRUCK

X X X X X X X X

GOV'T SAFETY CHECKED
MECHANICALLY CHECKED
6 MONTH WARRANTY

X X X X X X X X

No Reasonable Offer Refused

Garden City

Sales — Service Ltd.
2978 Douglas
382-9111
DLD 3790

HORWOOD MAZDA

SHOP AND COMPARE!!

74 PINTO A.T.
74 HORNET A.T. P.S.
74 CHEV ¾-TON CUSTOM A.t. P.S.P.B.
74 MUSTANG V-6, A.T.
73 MAZDA 808 sdn. A.T. Radio
73 FORD Club Wgn. A.T. P.S.P.B.
72 MAZDA 808 Cpe.
72 BUICK Skylark Ht. A.T.
72 MAZDA 1800 Sdn.
70 MAZDA 1500 Wgn.
70 FORD Custom Sport ½-ton P.U. A.T. P.S. P.B. Radio
69 CHEV ½-ton P.U. 6-cyl.
68 OLDS Vista Cruiser A.T. P.S.P.B. Radio
66 VALIANT A.T.
64 VALIANT A.T.

OVER 60 CARS TO CHOOSE FROM

BANK OF B.C. FINANCE

HORWOOD MAZDA
385-1451
810 JOHNSON AT BLANSHARD
Dealer Licence Number D-3273

---

70 VOLKSWAGEN. Nice dark green Beetle. $1,895
THREE POINT MOTORS
2620 Government
(Dlr. No. D-1925) 385-6737

1969 EL CAMINO, NEW PAINT. Many new parts. $2,450. Nearest offer. 479-3357.

55 NOMAD. OFFERS. TAKE bike as part trade. 382-6341.

RED CELICA '72, $2,650. SHARP. 382-1395.

150 CARS FOR SALE

EMPRESS

PONTIAC BUICK LTD.

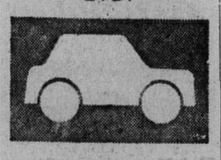

70 BUICK SKYLARK 2-door hardtop, V-8, automatic transmission, power steering, power brakes, radio. Finished in green.

69 BUICK SKYLARK 4-door sedan, V-8, automatic transmission, power steering, power brakes. Finished in metallic green with matching interior.

72 FORD GRAN TORINO 2-door hardtop, V-8, automatic transmission, power steering, power brakes, radio. Attractive family unit. Very clean!

68 ACADIAN 2-door sedan. Economical 6-cylinder, automatic, radio.

73 MERCURY MONTEGO, V-8, automatic transmission, power steering, power brakes, radio. Finished in attractive lime green. Very nicely equipped and clean!

73 FORD THUNDERBIRD. Fully equipped including factory air conditioning, factory AM-FM stereo tape, cruise control, etc. Beautiful unit finished in dark bronze metallic with white vinyl top and matching white vinyl interior. A superb automobile.

71 DUSTER 340. 340 cu. in., V-8, automatic transmission, buckets, power brakes, radio, console. Finished in mustard with black interior.

DROP IN AND MAKE US AN OFFER ON THESE AND MANY MORE TOP QUALITY USED CARS

382-7121
2867 DOUGLAS at TOPAZ

Dealer Lic. D-3182

McCALLUM

DATSUN

VOLVO

McCALLUM

McCallum Motors Ltd.
1101 YATES AT COOK
382-6122

75 Granada 2-dr., V-8, At. P.S., P.B., radio, 5500 miles.	$5295
74 Mercury Bobcat 2 dr. A.T.	$3595
73 Chevy Nova 2 dr. A.T. steering, brakes, radio, low mileage	$3495
72 Gremlin X V-8 A.T. radio	$2495
72 Ford Grande Torino S.W.	$2995
70 Ford Maverick, 6 cylinder At. radio.	$1995
69 Plymouth Fury III convert. V-8, At., P.S., P.B. radio	$1995

COLWOOD LOT
1836 Island Highway
478-1741

75 Volvo 244 DL, At. P.S. Save.	$1000
68 Ford ½ Ton P.U. big 6, standard, radio	$1695
74 Datsun b210 4-dr. Radio	$2995
70 Toyota Corolla SW 4 spd.	$1295
72 Datsun 240Z 4 spd. AM-FM radio, radial tides	$4695
69 Capilano Camper, stove, icebox, 4 sleeper	$895
69 Volkswagen, 4 speed, radio.	$1395

BUSINESS HOURS
MON.-THURS. 9-9
FRI.-SAT. 9-6
Dealer Lic. D3103, D3111

BARGAIN

1965 VALIANT custom sedan. Small economical V-8, automatic, radio. Real value at $925. STRAIT MOTORS LTD., 1513 Quadra at Pandora. 384-8191 D. 3417.

1971 BUICK ELECTRA 225 4-door hardtop, vinyl roof, 40,000 actual miles, $3,200 or best offer. 595-1520 (home), 385-9124 (ask for John Curry).

'71 GREMLIN X, JUST TESTED, $1,700 or best offer. 385-7618, 478-6792.

1970 CHEV, V-8 automatic, good condition. Phone 478-0250.

1966 PONTIAC STATION WAGON, 283 V-8 automatic transmission, asking $750. 479-7855 after 5 p.m.

'72 CAPRICE, $3750, OR TRADE for van in '70s. 656-1100 days, 656-6345 evenings. Ask for Jim.

'65 FORD GALAXIE, GOOD RUNning condition, asking $495. 382-2488 evenings.

1970 ROADRUNNER 383, AUTO., one owner. Excellent condition. $3,000. Phone 748-9639 Duncan.

64 BUICK SPECIAL, VERY GOOD condition, offers. 383-8756.

150 CARS FOR SALE

DOUGLAS VOLKSWAGEN PORSCHE AUDI

PREMIUM USED MID-WEEK SPECIALS

74 VOLVO 142 2-door, 4-speed Radio	$5295
74 DODGE RAM CHARGER. Fuel power. 4x4 10,000 miles	$6495
74 VW "THING" 4-speed, Radio	$3495
73 BLAZER. Full power, automatic, Radio, 4x4	$6955
73 VW WESTFALIA Camper Automatic, AM-FM radio. Fully equipped	$7495
72 FIAT Wagon 4-speed, Radio	$2195
72 OLDS CUTLASS Supreme. Buckets. full power, 39,000 miles	$3495
69 FORD Country Squire Wagon. Full power, Radio	$2495

Douglas Volkswagen Ltd.
3329 Douglas Street
388-5466
Dealer Licence Number D3715

1974 DODGE Swinger. 6 cylinder, automatic	$3795
1974 MERCURY Bobcat	$3795
1974 MARINA 4 dr.	$3295
1974 BUICK Regal. Air conditioning and many other extras	$6495
1974 ASTRE wagon	$3845
1974 VEGA Hatchback	$3295
1974 T-BIRD	$8995
1974 DATSUN pickup	$3195
1974 FIAT 124-TC. As new, only 1960 miles.	$3395
1973 VOLVO 164-E	$5795
1973 FORD Courier	$2695
1972 CAPRI V-6	$3395
1972 MUSTANG	$3795
1972 TOYOTA Corolla	$1895
1971 VALIANT Scamp	$2995
1971 FIAT "124"	$1895
1970 MINI station wagon	$1495
1969 TOYOTA Sprinter	$ 795
1968 CORTINA	$1295
1966 CADILLAC Fleetwood Brougham	

PLIMLEY

BRITISH CAR CENTRE
1010 Yates 382-9121
VICTORIA, B.C.
Dealer Licence Number D-1777

J. C. MOTORS

74 VEGA Automatic	$2895
74 PINTO Auto	$2695
74 VW Beetle	$2595
73 PINTO 4-speed	$2395
69 FAIRLANE GT, Auto	$1695
69 FORD H.T., V-8, auto	$1895
68 FIREBIRD V-8 auto.	$2395
67 FIREBIRD V-8 auto.	$2095
57 CAMARO V-8 AT	$2095
57 METEOR Convertible	$2395
54 FALCON 6 AT	$595

J. C. MOTORS Ltd. D-3246
837 YATES St. 384-0921

B. MADSEN MOTORS

73 CHEVROLET station wagon, V-8, auto., p.s., p.b.	$3895
72 AUSTIN Marina 4-cyl., 4-speed, clean car	$1795
73 CELICA ST, 1600 miles	$3195
70 MAVERICK 6-cyl., auto	$1995

PLUS MANY MORE UNITS IN STOCK

2691 Sooke Rd. 478-5011
D.L. 1668

1974 CHRYSLER IMPERIAL

2-tone bronze tan, fully loaded. First $7,500 takes. Contact Flo at 385-1376, 9-4:30 p.m., Mon.-Fri.

REPOSSESSION

1974 Chrysler Imperial all options. An executive car, $9,000 or best offer considered. Phone Royal Bank 385-1376, 9-4:30 p.m.

1973 PINTO HATCHBACK, AUTOmatic, radio, beautifully maintained, $2,350. Appointment to see 477-0510. Sports Classic Cars, 2825 Bridge St. D.L. 1236.

1963 GALAXIE 500, 2 DOOR hardtop, V8 automatic, P.S, P.B, good shape, very clean. $450 or nearest. 384-9568.

'75 TOYOTA COROLLA 1200 DEluxe, radio, radial tires, 5,000 miles, $3,300. 478-8388, after 6 p.m.

1969 VOLVO STATION WAGON 145S. Navy, 61,000 miles. Excellent condition. $2,950. 652-3658.

1963 CONSUL $200 OR BEST offer. Needs clutch work. 386-0630.

1967 CAMERO, 396, 4-SPEED. $2100. 382-2653.

1965 CORVAIR MONZA, ENGINE needs repairs, $100. 478-1473.

'56 CHEV CLAIMER. OFFERS. 478-2491

150 CARS FOR SALE

S&H TOYOTA

QUALITY

1974 Corolla 2-dr.
1974 Volkswagen Bug
1974 Datsun 610 S.W. At.
1974 Datsun 710 2-dr. H.T.
1974 Celica Demonstrator
1973 Toyota Corona
1973 Fiat 128 A 4-dr. sedan
1973 Toyota Mark II S.W. At.
1972 Olds Cutlass Supreme 2 dr. H.T.
1972 Toyota Mark II H.T. At.
1972 Vega
1971 Volvo 145 S.W. 4 speed
1971 Mark II 2-dr. H.T.
1970 Volkswagen Bug At.
1969 Ford LTD 2-dr. H.T.
1969 Austin 1100
1969 Toyota Crown 4 speed
1969 Volkswagen Bug
1968 Triumph Spitfire
1968 Chevelle S.W.
1968 Chevrolet S.W.
1968 Cortina GT
1968 Volvo 144S 4-dr. At.
1967 Toyota Corona
1967 Cortina GT
1967 Cougar
1966 Acadian 4-dr. sedan
1966 Valiant 4-dr. sedan
1965 Pontiac 4-dr. sedan
1965 Thunderbird

MORE TO CHOOSE FROM

SAUNDERS & HITCHMAN Sales & Service Ltd.
2040 Cadboro Bay Road
At Fort and Foul Bay
Dealer Lic. D-1460
592-2471

VINTAGE GARAGE SALE
Offered for bids. 1940 Ford Deluxe Tudor and 1929 Ford Deluxe town sedan. Plus model A and T parts, fenders etc. After 12 a.m. Sunday, 10162 Resthaven, Dr. 656-5360.

'62 FALCON, REBUILT 170 CU. in., 28 mpg on highway, needs little work. '65 Meteor wagon, 352 cu. in. good on gas. Must sell, $200 or best offer. Phone Andy anytime, 478-7072.

'66 SPORTS FURY, 2-DOOR hardtop, 318 V-8, power steering, power brakes, automatic, console shift, bucket seats, power windows, 477-6172.

69 CHEVY NOVA, 42,000 MILES. Very good condition. Averages 27 mpg. Good tires, automatic. Radio. Very clean, $1,700 firm. After 5:30, 598-6116.

1966 FORD FALCON SPORTS coupe, V8, automatic, new tires, just tested. Body, interior, mechanically good. Offers. Must sell. 592-2882.

URGENT, MUST SELL THIS weekend lady driven 68 Montego convertible, excellent condition, all offers considered on asking price of $2,000. 385-0382.

64 CHEV IMPALA SUPER sprot, V-8 automatic, power steering ani brakes, radio, bucket seats and consol. Phone 478-5053 after 5 p.m.

1967 DODGE CORONET, 2 DOOR hardtop, 318, power steering, automatic, tested till June '76, one owner driver, $1,150. 598-4204.

1972 VEGA HATCHBACK, 30,000 miles, clean, new tires and mags. Offers. 656-1648 days. 656-3357 evenings.

72 DODGE CHARGER SE WITH most optional equipment, including air conditioning, immaculate throughout $4495. 658-8857.

66 CHEV IMPALA, SS, 2 DOOR hardtop, 283 V-8 console automatic, buckets, good condition, only $1400. 477-2933.

1938 PLYMOUTH BUSINESS coupe, tested, good running condition. Extra parts. 384-3545 after 7:30.

DUNE BUGGY AND PARTS. FOR sum of $450 or trade for motor bike. 200 or 250 cc Yamaha or Honda, 386-0692.

SELLING 1973 DODGE DART, 2-door, slant 6, power steering, radio, good condition, 26,000 miles, best offer takes, 386-6954.

1966 PONTIAC PARISIENNE, 4-door hardtop, P.S., P.B., V-8, auto., $600, see at M and M Home, Menzies, James Bay.

'72 VAUXHALL—$1,500
Two-door luxury coupe, 4 speed, 34,000 miles, very good condition. Phone 658-5871.

1971 MUSTANG GRANDE, AUTOmatic, 351, 4 barrel, Crager mags. For more information phone 592-0537.

'61 HILLMAN MINX, RECENTLY tested and tuned. Excellent economical transportation. $425. 477-6440.

1971 PLYMOUTH CRICKET, $1000 or nearest. 64 Ford van, open for offers. 595-4794, after 5 or view at 1534 Elford.

1968 TORINO G.T. 302 4-SPEED, needs clutch and body work, good interior, phone after 4:30 p.m. 384-4042.

1973 MAZDA RX3, ROTARY wagon, well cared for and maintained, snow tires on wheels, asking $2495. 477-0796.

1973 NEWPORT CHRYSLER, 16,000 miles, power windows, like new, after 5 p.m. 385-9864.

1970 BARACUDA 440, 4 SPEED, power steering, power brakes. 652-5753.

MERCEDES BENZ, 1971, 280S, very good condition, $7,700. 383-1767.

1974 FORD LTD SQUIRE WAGON, 18,000 miles. Private sale, $6,200. 477-1980.

ECONOMICAL 1965 AUSTIN 1100, excellent condition, needs clutch, $300. 656-5192.

1968 TOYOTA COROLLA, IMMACulate, $1000 or nearest offer. 384-5935.

1968 BEAUMONT S.D. 396, 4-speed, new clutch, rebuit head, offers. 388-9325.

1964 COMET SEDAN, IN GOOD condition, selling for $500 or best offers. Phone 383-7794 or 642-3185.

'67 CAMERO. RECENTLY REbuilt excellent throughout, must sell. 658-8276 after 5 p.m.

1971 TOYOTA COROLLA, VERY good, 4-speed trans., $1,495, 383-6875.

1963 CORVAIR, STANDARD, EXcellent condition. Low mileage, new tires, tested. $675. 598-4153.

1969 COUGAR 60,000 MILES, loaded with extras, best offer to $2000, 383-1204.

'64 CONVERTIBLE CHEVELLE Malibu, V-8 automatic, radio, $695 or offers, 1023 Tolmie Ave.

1963 RAMBLER AUTOMATIC, EXcellent condition (no drive shaft). 479-4788.

'68 ROADRUNNER, 383, 4-SPEED, best offer. 479-1749.

60 VALIANT 4 DOOR, CLEAN, good buy at $150. 479-3018.

1958 VW, $300 OR BEST OFFER. 479-1875.

70 BARRACUDA, 318, 3 SPEED automatic, offers. 598-2140.

'61 GORDINI, FAIR SHAPE, 40 mpg, after 5 p.m., 658-8276.

'68 CHRYSLER CONVERTIBLE, 478-7441 after 6 p.m.

'64 AUSTIN 1100, 3 SPEED, $300 or best offer. 477-9446.

150 CARS FOR SALE

ENSIGN CHRYSLER PLYMOUTH

1975 VALIANT DUSTER SPORT COUPE $3994 SALE PRICED BRAND NEW With 2-Year 24,000-Mile Extended Warranty

200 New and Used Cars and Trucks ON SALE NOW!!

—ALL USED CARS CITY TESTED
—CHECKED BY DIAGNOSTIC CENTRE
—CARRY 2-YEAR G.W. WARRANTY

'75 AMC Hornet SW
'75 Chrysler Cordoba
'75 Valiant Scamp
'75 Gran Fury
'75 Valiant
'75 Valiant Duster
74 Bobcat S.W.
74 Pinto Squire S.W.
'74 Sebring Plus
'74 Monte Carlo
'74 Plymouth Satellite
'74 Valiant Scamp
'74 Pontiac Ventura
'74 Datsun B-210
'74 Astre
'74 Cutlass
'74 Fury III
'74 Valiant
'74 Maverick
'74 Ford Pinto
'74 Plymouth Cricket
'74 AMC Gremlin
'74 Super Beetle
'74 Toyota Mark II
'74 Toyota Corolla
'73 Fiat 128
'73 Valiant
'73 Cricket S-W
'73 Toyota
'73 Mercury Cougar
'73 Dodge Polara
'72 Dodge Charger
'72 Plymouth Fury S.W.
'72 Toyota Corona
'71 Valiant
'71 Satellite Sebring
'69 Dodge Coronet

PLUS MANY MANY MORE

ENSIGN

Chrysler-Plymouth Ltd.
DOWNTOWN YATES AT COOK
Dealer licence number D-3660
386-2411
Open Weekdays Till 9:00

1973 FORD COURIER, EXcellent condition, low mileage, locally driven. 388-6275, leave your name and number for 908.

MUST SELL
'71 Cortina, 1600 GT, 35,000 miles, excellent condition. Just tested. $1,650. 478-3606; 479-3627.

'67 METEOR WAGON, ONLY 4,000 miles on motor, reliable family car. Owner has purchased camper. Sacrifice at $1,195, 385-0470.

1968 EPIC ENVOY, NEEDS BODY work, $350, call after 5 p.m. 478-9465.

1974 TOYOTA COROLLA, 1200, 14,000 miles, good condition, phone 385-4934 or 387-6771.

1972 CHALLENGER RT, 340 AUtomatic, new motor, 383-9805, 6-8 p.m.

VW BEETLE, FULLY CUStomized, immaculate shape. Offers. 384-6925 or 592-2221.

1962 CORVAIR, 6 CYLINDER, AUtomatic, clean, economical, $325. Offers. 385-7687.

'55 CHEV, 2-DOOR HARDTOP, 283, $800 or best offer, 592-1663 after 5.

1974 FIAT 128, 2 DOOR, EXcellent condition, 9000 miles, $2950. 592-7435.

1964 COMET, 2 DOOR HARDTOP, 289, automatic, radio, tested, $600. 478-8483.

1974 VW CONVERTIBLE SUNbug 7,000 miles mint condition, $4,400. 386-0414.

1973 TOYOTA CELICA ST, $2800 or best offer. 595-3816.

1968 VALIANT 6-CYLINDER, LOW mileage. 388-4998 after 5 p.m.

'68 PARISIENNE, 2-DOOR HARDtop, 327 V8 auto., clean. 652-5798.

150 CARS FOR SALE

AMC

LOOK! 2 - 1975 HORNET HATCHBACK Demos

SAVE $400

On Each of These Hatchbacks Covered by the AMC BUYER PROTECTION PLAN

REG MIDGLEY

MOTORS LTD.
736 Cloverdale
385-8756
Dealer Lic. D3785

METRO ALFA ROMEO SUPER LOT In Sidney

74 Dodge 100 with canopy, automatic, P.S., P.B.
74 Ford F250 Crew Cab, V-8, full power.
73 GMC ¾-ton, 4-wheel drive, automatic, full power.
72 Dodge Adventurer. V-8, auto., full power.
72 FORD F250 At. P.B., P.S.
72 GMC half ton, At. P.B., P.S.
72 Ford Econoline At.
68 Chev. 4-ton, 4-speed, furniture van.
68 IHC 6 cyl., 4 spd., P.SD.
74 Gremlin "X", V-8, auto., Levi interior
74 Pinto S.W. Auto., Radio, Roof Racks
73 Corolla 2 Dr. Auto
73 Comet 4-door, V-8, auto., full power, 12,000 miles.
73 Vega G.T. 4-speed.
70 Ford LTD 4-door, V-8, auto., full power
69 Pontiac 2 plus 2, V-8, auto, full power.
68 Malibu V-8, auto, full power.

656-4311 656-2821
Metrocan Holdings Ltd.,
Beacon Ave., Sidney, B.C.
Dealer Licence No. D3687

You Can Expect A Great Deal From . . .

Cornell CHEV/OLDS Cadillac

CHEVROLET TRUCKS
Sales/Service 385-5777

OPEN 'TIL 9 P.M.

OVER 75 OK USED CARS To Choose From

CORNELL

CHEV - OLDS LTD.
3050 Douglas—385-5777

Dealer Licence Number D-3162

MOVING: 1971 DATSUN, 4 DR. good condition, offers to $1900. 1973 Hornet 2 dr., only 8,000 miles. Sacrifice $2,100. Phone 748-2983.

BOUGHT 1973 CAR, SELLING 1965 Dodge Polara, 318, $300. 477-3264 before 7 p.m.

1965 GALAXIE 500 HARDTOP, full power, tested, mint condition, best offer. 477-3860.

1968 CHEV IMPALA, 4-DOOR hardtop, low mileage, clean car, asking $1895. 479-6841.

150 CARS FOR SALE

HELP! HELP!

CELEBRATE OUR

3rd BIRTHDAY

Prices Rolled Back to Save You

$MONEY$

73 FORD Automatic $2233
66 PONTIAC 2 Plus 2 $ 933
66 METEOR Automatic $ 833
65 FORD 500 $ 533
67 FORD LTD Automatic $1033
65 COMET Automatic $ 733
67 FORD Standard $ 533
67 VW Stn. Wgn. $1133
68 FAIRLANE Htp. $1233
66 DODGE Automatic $ 633
66 RAMBLER $ 533
69 FORD $1633
66 CHEV. $ 633
70 VW Beetle $1433
69 FORD Htp. $1133
65 CHEV. Impala $ 633
66 BEAUMONT Automatic $ 933
68 CAPRICE Htp. $1333
66 FORD 500 $ 933
65 FAIRLANE Htp. $ 633
67 FORD Stn. Wagon $1033
67 PONTIAC $ 633
65 CUTLASS $ 533
64 CORVAIR $ 433
66 PONTIAC Automatic $ 233
65 BUICK $ 633
66 PLYMOUTH Automatic $ 533
69 CHEV. $ 933
68 FORD Htp. $1133
67 PONTIAC $ 733
69 VIVA $ 433
FALCON $ 633
64 FAIRLANE $ 633
66 PONTIAC Convertible $1033
65 MERCURY Stn. Wgn. $ 833
63 METEOR Htp. $ 633
63 FORD Stn. Wgn. $ 833
61 CHEV. $ 133

PALM MOTORS LTD.

Instant "NO-RED-TAPE" Credit

2936 DOUGLAS at BURNSIDE

386-8385 D-1840

GCM MOTORS

70 TOYOTA Corolla Sprinter $1495
70 MAZDA Stn. Wagon, radio, tape deck, roof rack $1495
69 VW WAGON 1500, radio, 4-spd. $1495
69 MAZDA 1800, 4-dr. $1495
68 FORD GALAXIE 2-dr. htp., radio, turquoise color $1295
68 METEOR wagon, p.s., p.b., auto., cream with vinyl interior, roof rack $995
63 VW 1500 wagon $695

MANY MORE TO CHOOSE FROM LARGE AND SMALL

TRUCKS

73 FORD ¾-ton camper special, V-8, auto., p.s., p.b., dual tanks $4195
73 CHEVS ½-ton, H.D., V-8, auto., p.s., p.b. Your choice $3250

780 Goldstream 478-3242
Dealer Licence 1805

OFFERED FOR SALE

1929 Dodge Brothers coupe. Absolutely mint condition, featuring rumble seat, wooden wheels, straight 6 motor, and folding windscreen. Grey in colour with black fenders, this unique auto is now offered for sale at $6,000. For appointment to view, please contact Dave Carere, 384-6915, or see at Speedy Auto Wash, 1011 Fort St. Serious enquiries only.

VALUE

1965 RAMBLER Classic station wagon, 6-cylinder, automatic, good body and tires, interior exceptional. $850. STRAIT MOTORS LTD., 1513 Quadra at Pandora, 384-8191. D. 3417.

1975 ASTRE SJ WAGON. TOP OF line model, power steering, automatic transmission. Steel-belted radials, radio, undersealed, 3,500 miles. Cost over $5,000 new. Any reasonable offer. 386-7403.

1967 RAMBLER, 6 CYLINDER automatic, tested, excellent transportation. $475 or best offer. John Barnes Wholesale, 1513 Quadra, D.L. 3691. Phone for appointment, 385-4121, 479-1834.

4 SPEED, 343 V-8, 1967 REBEL hardtop, immaculate condition, best offer. John Barnes Wholesale, 1513 Quadra. D.L. 3691. Phone for appointment, 479-1834.

1964 VIVA. NEW TIRES, LOW mileage, tested, excellent condition, $375 or best offer. John Barnes Wholesale, 1513 Quadra, D.L. 3691. Phone for appointment, 479-1834.

HARDTOP
1967 Dodge Monaco, mint condition, buckets, console, powered, 383 motor, $1300 or offers. 592-0121 after 5 p.m. All day Sat. and Sun.

1968 CHEV BEL-AIR, 6 CYLINDER automatic, tested, good condition, $675 or best offer. John Barnes Wholesale, 1513 Quadra, DL 3691. Phone for appointment, 479-1834 or 385-4121.

1969 DATSUN, 1000, BRAND NEW, white paint, excellent condition, one owner car, $1,295. 478-8305. Happy valley Homes Ltd. DL 26010.

1971 TOYOTA
Corona Mk 11, 4-door, wagon. Lady driven, 36,000 miles, $2885. 592-0022.

1973 MAZDA RX3, AUTOMATIC, 11,000 miles, excellent condition, $2,750 or offers. Phone 388-5511 days or after 6, 479-7550. Ask for Randy.

1972 RANCHERO 351, 4 SPEED, gauges, mags, radials, A-1 shape. Closest offer to $3300, by July 15. Duncan 748-1775.

'67 FAIRLANE GT, 390 4-SPEED, power steering, power brakes, very clean, good condition. $2,195 or offer. 479-8310 after 4:30 p.m.

1970 MAZDA R100, 54,000 MILES, 4 barrel, 8 track radio, very good condition, 25 m.p.g. city, $1500. 478-7573.

1960 CHEVY 2 DOOR, REBUILT 6 cylinder engine, new tires, city tested, call Bob 386-9685 or 386-3241 extension 44.

'67 VETTE, HIGH PERFORMance 396, lacquer black, verticle shifter, $5,800. 382-8807, between 6-8.

CADILLAC
'68 Coupe DeVille, $2450 or offers. 592-0121 after 5 p.m. All day Sat. and Sun.

1969 VISTA CRUISER STATION wagon, low mileage, all options, perfect condition, best offer, 477-3860.

'72 TRANS AM
455 H.O., 4-speed. Best offers. 478-4565.

1963 PONTIAC AUTOMATIC, 6-cylinder, power steering, good condition. $595. 658-8300, after 6 p.m.

1963 4-DOOR CORVAIR, RADIO, automatic, A-1 condition, 39,000 true miles. Test Dec. '75. Offers to $695. 385-7375.

ART'S CAR SALES
See our selection, cars—trucks.
310 Bay St. D-3415 383-8302

74 TRANS-AM 455 AUTOMATIC, stereo, low mileage, 595-1570 after 5.

1971 DATSUN 1200, VERY GOOD condition, black and white, $1,850, 382-2785 between 11-4.

1962 CHEV STATION WAGON. Best offer. 386-0818.

1965 BUICK ELECTRA, 225, CONvertible, 592-6833.

'62 RAMBLER STATION WAGON. 478-5469

1968 DODGE MONACO 500, GOOD working order, 385-5897.

'72 CHALLENGER, 318 AUTOmatic, $3200. 595-4932 after 5 p.m.

150 CARS FOR SALE

Brian Holley Motors Ltd.

FIAT VOLVO

5 ONLY

74 124-TC's

$3699

(Plus freight and Dlr. Prep.)

FIAT'S Performance Sedan

JULY SALE

74 FIAT 128 Sport Coupe. Immaculate $3495
74 FIAT 128 4-dr. 8,000 miles $3195
73 FIAT 124 Sypder convert. mags. $4595
72 FIAT 124 Auto. $2795
72 FIAT 124 Auto. $2795
72 FIAT 128 4-dr. $2195
71 FIAT 850 Spyder $2295
71 AUSTIN Mini, white $1695
70 MAZDA R100, new motor $1695
69 VOLVO 144 Std. $2695
69 BMW 2002 excellent $3195
69 DATSUN 510, 4-dr. mags $1695
69 AUSTIN 1100 wagon $1695
69 DATSUN 510 2-dr. $1695
69 FIAT 124 coupe $2695
67 VOLVO 144. One owner. $2195
67 ROVER 2000 $1895
61 VAUXHALL Viva $295

Service Department NOW OPEN
6 Days a Week!
8 A.M. - 9:30 P.M.

Brian Holley

3319 Douglas
384-1161
Dealer Lic. D 3170

SUBURBAN MOTORS

NORTH ON DOUGLAS

COMPACT HOLIDAY SPECIALS

75 CELICA Standard, 4-cylinder, 4-speed, sunroof $4795
75 COMET 4-door 6 automatic, power steering, Radio $4695
74 BOBCAT 2-door Automatic, Radio $3495
74 PINTO SQUIRE Wagon 4-speed, Radio $3895
73 MAVERICK GRABBER 2-door V-8 Automatic, Radio $3295
73 CHEV. MALIBU 4-door V-8, Automatic, power steering, power brakes, radio. $3695
72 VEGA Hatchback Automatic, Radio $1995
70 MAVERICK 6, 3-spped $1495

WIDE OPEN
UNTIL 10 P.M.
WEEKDAYS
6 P.M. SATURDAY

3377 Douglas St. 386-6131
Dealer Lic. D. 2298

BILL CARTER
CARS LTD. D-4710

72 TRIUMPH GT6 $3300
70 AUSTIN AMERICA $975
69 PLYMOUTH Sedan $ 575
69 GMC ½-Ton, w-canopy $2100
69 DATSUN 510 $ 875
67 ROVER 2000 $1200
67 AUSTIN 1100 Stn. Wgn. $ 925
56 SPORTS FURY $ 475
2538 Government 385-1716

T-BIRD
Classic 1962 Thunderbird, original black lacquer paint, 63,000 miles, all power, tinted windows, lady driven, immaculate luxury automobile. No triflers please, $2,500, or best offer. 595-8835.

1965 PONTIAC PARISIENNE, 4-door, V-8, 327 automatic, power steering, brakes and windows. 4 barrel and new transmission, $900. 383-2954.

MUST SELL BEFORE MONDAY, 1969 Rideau 500, very good condition, 49,000 miles, 302, power steering and brakes, radio, $1,850 or best offer. 386-0094, after 4:30 p.m.

'64 IMPALA 2-DOOR HARDTOP, top condition. 658-5008.

150 CARS FOR SALE

THREE POINT MOTORS

Mercedes-Benz
DATSUN

74 DATSUN 610 WAGON
This luxury unit has 7,000 miles on it and is equipped with automatic transmission and radio-tape deck $3,995

74 TOYOTA CORONA
Only 8,000 miles on this like-new metallic brown four-door sedan $3,995

73 DODGE SWINGER
Immaculate one-owner two-door hardtop with less than 12,000 miles. V-8 automatic, power steering, radio. Beige with a brown vinyl top. A beauty! $3,995

73 DATSUN 610 WAGON
Top of the line wagon finished in yellow, custom radio $3,395

73 DATSUN FASTBACK
Less than 12,000 miles on this nice one-owner unit, automatic transmission and radio-tape deck $2,795

72 PLYMOUTH FURY III
Gleaming white one-owner sedan with black vinyl roof. Featuring air conditioning, automatic, power steering, power brakes, cruise control and AM-FM radio. Only 26,500 miles $3,595

72 FORD GRAN TORINO
Sporty red two-door hardtop with white interior. Equipped with automatic, power steering, and radio. In beautiful condition $3,595

72 DATSUN 510 WAGON
Custom roof rack, radio, and side mouldings $2,795

72 DATSUN FASTBACK
A sporty version of the economy champ. Automatic and side mouldings $2,495

72 DATSUN 1200
Famous economy champ $2,395

71 DODGE POLARA
Nice clean sedan with automatic transmission, power disc brakes and radio $2,595

71 DATSUN 510
Two-door sedan $1,695

70 VOLKSWAGEN
nice dark green beetle $1,895

69 OLDS CUTLASS
Only 40,000 miles on this very attractive metallic green sedan (matching green interior.) Automatic, power steering and radio $2,995

69 DATSUN 510
Four-door sedan $2,995

69 VAUXHALL VIVA $1,095
68 CHEV Automatic $1,195
68 VIVA automatic $1,195
66 DODGE CORONET Automatic and radio $1,295
66 CORTINA automatic $995
66 VAUXHALL VICTOR Automatic $895
66 PONTIAC automatic $795

2620 GOVERNMENT at HILLSIDE
385-6737
OPEN 'TILL 9 P.M.
(Dealer Licence D1925)

IMMACULATE
1966 Dodge Coronet, 2-door hardtop, bucket seats, new radials, console automatic, 45,000 original miles, 383 engine, replaced on warranty 20,000 miles ago. Original purple mist paint. Georgia Pacific BMW, D. L. 3186. 386-7508.

70 BMW Bavaria
New paint, maroon, black leather, automatic transmission, 52,000 miles, one owner, beautiful. Georgia Pacific. BMW, D. L. 3156. 386-7508.

1972 DUSTER, 6 CYL AUTOMATic, blue, while stripe, air conditioning, trailer hitch, 60,000 miles $2250 or offer, must be seen. 385-4997.

1974 SATELLITE SEBRING, power automatic, 318, all options. 2 months old. Radials. Immaculately maintained, low mileage, in a hurry to sell. Call 595-4209.

1967 COUGAR ECONOMICAL small V8, good on gas, excellent condition, call between 5-7, 385-2992.

1968 FORD WAGON, AUTOMATic, power brakes, good running order $2000 or best offer. 477-6415, 5-10 p.m.

1972 FORD RANCHERO, 351 Cleveland. P.S., P.B., auto, mags. 746-7345 Duncan.

RARE '65 CORSA, NO RUST, TOP condition, repainted. $1,500. 656-4745.

LUXURY 1969 FORD LTD country squire station wagon. Excellent condition, $2,400. 477-6357.

1972 DODGE DART, STANDARD, slant 6, 30,000 miles. $2700. 383-7686.

1969 IMPALLA, 4 DOOR HARDtop, 350 V8, very nice clean car, must sell $1,500 or offers, 383-9630.

'66 VW BEETLE, EXCELLENT condition, $1,100. After 6:30. 479-4731.

'66 CHEV. IMPALA, V8, AUTOmatic, tested. $995 or nearest offer. 478-3098.

1966 RAMBLER, 4-DOOR, RADIO, automatic, one owner. $995. 477-4962.

'70 VW WAGON, AM-FM, AIR, excellent running condition. 383-1481 after 5 p.m.

1963 PONTIAC, TESTED 'TILL May, 1976. $250. 592-6263, ask for Wayne.

1971 VOLKSWAGEN BEETLE, 64,000 miles, radio, just city tested. $1800 firm. 479-6921.

VW DUNE BUGGY, $225. 479-8621

68 BUICK $900
383-6254.

1963 PONTIAC PARISIENNE $250. Phone 386-9159, after 4 p.m.

1960 MORRIS MINOR 325 RUNS well, 384-9112.

151 SPORT, IMPORT CARS

A-1 '69 BLACK BEAUTY Mustang, loaded. 383-5350.

COOPER
Nicest in town, offers. 478-7898.

'69 MGB. MUST SELL. $1800. 479-1871.

151 SPORT, IMPORT CARS

1973 V12 JAGUAR XKE, 14,000 miles, immaculate condition, AM-FM radio, plus cassette stereo, Jensen speakers, power steering, $10,000. 477-6357 or Parksville, 248-5082.

1971 TRIUMPH TR6, ONE DOCtor owner, exceptional condition, $3,450. Appointment to see 477-0510. Sports Classic Cars, 2825 Bridge St. D.L. 1236.

1971 FIAT 850 SPYDER CONvertible, new roof, AM-FM radio, rust proof, one owner, 51,000 miles. Tested till May '76, $1,600. 595-6503.

1960 CORVETTE 4-SPEED SOFT and hard tops, nearly new tires and paint. Front end rebuilt, rare plastic in basically stock condition, best offer. 754-4170, Nanaimo.

MUST SELL: 1972 BMW BAvaria. Immaculate condition. One owner, low mileage. Phone 758-6433, Nanaimo, B.C.

1971 SUNBEAM ALPINE GT, 2-door hardtop, radial tires, 28,000 miles. Good condition. Sacrifice, $1250. 384-1823.

1966 ALPHA ROMEO SPYDER, convertible, excellent condition, tested, 47,000 original miles, $2500 or offers, 598-5634.

FIAT 124 SPYDER
1972. Immaculate condition, low mileage, Cibies, radials, radio. Serious inquiries only. 653-5584.

69 CORVETTE, 4 SPEED, 3 tops, mags. Immaculate. $5,400. 477-2437, after 5.

1970 CORVETTE, 454, 4 SPEED, panel top, removable rear window, immaculate. 478-6044.

1969 BMW 2,500 SAME AS BAvaria. Excellent shape. 53,000 miles. $4,000. Nanaimo 390-4005.

'73 DATSUN 240Z, 1 OWNER, EXcellent condition, automatic transmission, $4,800. 382-2211.

1974 TR6, EXCELLENT CONDItion, low mileage. $5,200. 479-8446, 386-8222.

'71 FIAT 124 SPORT, ONE owner, good condition, offers on $3,000. 382-7991.

'73 TR6, LOW MILEAGE, EXcellent condition, $4,250. 385-6167 or 592-6000 after 5 p.m.

1970 MUSTANG, 302, STANDARD, fastback, louvred rear window, wing. Best offer. 652-3792.

'71 MGB GT, excellent condition, $3,300 or best offer. Evenings 652-2529.

RARE '65 CORSA, NO RUST, TOP condition, repainted. $1,500. 656-4745.

MINT 59 MORGAN, FIRST $7500 takes. Reply Victoria Press Box 24.

1974 MG MIDGET, EXCELLENT condition, 11,000 miles. 6 radial tires, $3250. 477-6708.

'67 AUSTIN 1100, MINT SHAPE, 33,000 miles, $750. 478-9571.

'74 VOLVO 144, AUTOMATIC, radio, 13,000 miles. 478-7956.

$900 OR BEST OFFER. FANTAStic '67 Sunbeam Alpine. 382-7009.

'71 FIAT SPIDER, 850 SPORTS convertible, $1,800. 592-7734.

1974 PORSCHE 2-LITRE, LIMITed edition. 382-5866 or 477-0320.

DATSUN 2000, 4-SPEED, $1,800. 595-0284.

'69 MGB, $2,100
2460 Central

FIAT 124 SPORT 71, 5-SPEED. 385-6602 after 4 p.m.

1972 MGB 20,000 MILES, GOOD condition. 479-2024.

154 TRUCKS and BUSES

AMC JEEP

VICTORIA'S NEW 4 WHEEL DRIVE CENTRE

USED

71 Jeep Wagoneer 4x4
69 Ford 4x4 with winch
70 International pickup
71 Toyota 4x4
74 Jeep CJ5, 4x4
19' Citation motorhome (new).
75 Funcraft, under 2,000 miles!
73 Blazer, 4x4. Loaded.

Reg Midgley's

JEEP CITY

3342 Oak St.
(Near Town and Country Shopping Centre)
386-7571 Dlr. Lic. D4530

'74 GMC PICKUP, 6-CYL., 4-speed, disc brakes, radio, custom cab, $4195. B. Madsen Motors Ltd., 2691 Sooke Rd., 478-5011. D.L. 1668.

'74 FORD PICKUP, LOADED with options, 7,000 miles, absolutely mint unmarked condition. $4,600. 477-6357.

1966 JEEP 4-WHEEL DRIVE, immaculate condition. $2200 firm. 656-1435, between 4-6 p.m.

1965 DODGE ¾ TON 16" SPLIT rims, 4 speed, brand new motor, asking $700-$900. 385-4252.

1970 ECONOLINE E300 SUPER Van, heavy duty, ¾ ton, $2750. 478-7573, after 5 p.m.

73 FORD ¾-TON CREW CAB, 390, 4-speed, power steering, power brakes, $3,500. 386-1991.

1967 INTERNATIONAL TRAVELall, power train excellent. Body good. Will take trade. 478-1064.

KNIGHT ALUMINUM PONY dump trailer. Brand new, never been used. Nanaimo, 754-7817.

1973 FORD ECONOLINE BUS, 19,200 miles, heavy duty suspension, 2 snow tires. 478-8490.

TWO VW VANS, NOT RUNNING, '61 and '63. $350 for both. 652-2593 5 p.m.-7 p.m.

OLDER INTERNATIONAL ½-TON pick up, tested runs good, $250. 477-5767.

1972 FORD ¾ TON, FLEET SIDE box, V-8 4 speed, 386-1371 days, 658-1073 evenings.

1968 GMC PICKUP, 3 SPEED, 6 standard, $1300, or offers. Phone 386-9385.

1960 CHEV 3 TON MOVING VAN, rebuilt engine, asking $1,200. 112-749-3517.

'56 FORD, ½-TON, CHRYSLER Hemi powered, rebuilt trans, asking $750, will take offers, 477-3982.

'65 CHEV ½-TON, 283 AUTO., $1050 or best offers. 386-0692.

'71 TOYOTA PICKUP WITH CANopy, asking $1900. 745-6290.

1964 GMC ½-TON PICKUP, $800. 386-0981.

'60 MERC. ½-TON FLATDECK, as is. Offers. 383-8837.

MERCURY ½-TON, OFFERS. 384-1216.

'73 FORD RANCHERO, 3 SPEED automatic. 642-3531.

'65 INTERNATIONAL ½ TON, flatdeck, 383-1852.

'60 FORD ½-TON WITH CANOPY, A-1, $2,400. 477-3656.

'63 FORD 100 PICKUP, SHORT box, V-8, $675. 479-2157.

64 FARGO PANEL TRUCK, $450. 652-5516.

154 TRUCKS and BUSES

ENSIGN

Dodge TRUCKS AND RECREATION VEHICLE CENTRE

QUALITY USED TRUCKS

74 FORD Ranchero Squire. V-8, automatic, power steering and brakes, radio.

74 FORD Explorer, ½-ton Pick-up, V-8, Automatic, Radio, Power Steering.

74 DODGE 10-ft. Kary Van V-8, Automatic, Radio, Power steering, power brakes, Double swing doors.

74 DODGE D100, ½-ton Pickup, Slant 6, 3 speed Transmission

74 VOLKSWAGEN Westfalia, Camper, Ready to Travel.

74 DODGE D-200 ¾ ton pickup. V-8, automatic, power steering and brakes.

71 TOYOTA Pickup. Canopy, 4 cylinder, 4 speed.

69 FORD ¾-Ton. V-8, 4-speed.

69 GMC ¾-ton, pickup. V-8, 4-speed, positraction

66 Chev. Cab-Over 18 ft. Furniture Body, V-8, 4-speed.

Your choice of over 30 Heavy Duty Dodge Trucks to choose from for IMMEDIATE delivery.

A good selection of medium-duty Dodge trucks for IMMEDIATE DELIVERY ALSO

SEE THE TRUCK SPECIALISTS AT

ENSIGN

DODGE TRUCK CENTRE
QUADRA at CALEDONIA
386-2411
Ask for Truck Sales
Dealer licence number D-3672

GARDEN CITY AUTO SALES LTD.

"TRUCKS"

75 FORD E250 Van
75 CHEV Leisure Van
75 FORD XLT Ranger ¾
74 GMC Sprint Loaded
74 GMC Sierra Grande Air
73 WESTFALIA Camper
71 GMC ¾ Ton 4-speed
69 GMC Van V-8 Auto.

Garden City Auto
2978 Douglas
382-9111
D-3790

1974 GMC, ¾-TON, SIERRA Grande, camper special, two tone orange and cream, canopy included, only 6,800 miles. Full price $6,895. 478-8305 Happy Valley Homes Ltd. DL 26010.

MUST SELL '74 TOYOTA PICKUp Long Box, with canopy, excellent condition, low mileage, many extras, offers. 595-6714 or 595-4824.

1966 GMC, 48-PASSENGER BUS, 327, 4-speed, 2-speed, mint shape, ideal for motor home. Ask for Dave, 386-9730.

'74 GMC ¾-TON VAN, 17,000 miles, wheels, tires, custom interior, with fireplace, stereo, many more. 386-9730. Ask for Dave.

BRAND NEW DATSUN ½-TON pickup, fully equipped.
McCALLUM MOTORS LTD.
1101 Yates D66227 382-6122

SUPER VAN, NEW TIRES, brakes, rear end, alternator, $2,300. 595-5717 after 1.

'71 SUPER VAN, 40,000 MILES, 302, Semi camperized, air shocks. 479-7626.

59 FORD ½ TON PICKUP, NEW tires, excellent motor, $475. 595-3557, 477-3611.

'68 CHEV. ½-TON, SHORT STEP side box, V-8 standard, excellent condition, 386-2380.

1969 FORD ¾-TON, 360 4-SPEED, good condition, $2,000. 592-6923 after 5 p.m.

CLEAN '67 FORD, 3-TON, DUMP or flat deck. Open to offer. 382-5074, 3-6 p.m.

1970 1 TON, DUAL WHEELS, 360 motor, 4-speed. 479-7925.

1964 FORD ½ TON, RUNS WELL. 112-743-9096.

154 TRUCKS and BUSES

1968 WAGONEER, V-8 AUTO. 4x4; 1973 CHEV ¾-ton, V-8, 4-speed 4x4; 1974 JEEP ½-ton, V-8 auto. 4x4; Race car trailer kits "U" build.

VICTORIA JEEP 387-6511
597 Hillside at Rock Bay D-2295

70 FORD ½-TON, V-8 STD., C-W 8' Vanguard Fibreglass roof camper, fridge, furnace, oven, camper loader. Complete package $4595. S. J. Peden Ltd., 2855 Quesnel St. D-1040. 386-3464.

1974 DODGE MAXI VAN, LONG wheel base, 318 cu. in. engine, automatic transmission, heavy duty springs, radio, power steering, as new only 2500 miles, $5495. 656-5566.

4-WHEEL DRIVE 1966 JEEP WAgoneer, excellent shape, but needs new motor or if a mechanic, do your own work. $1,000 firm. 478-8157.

1966 MERCURY DIESEL 3 TON dumptruck with aluminium box. Government inspected, very nice shape. $5,000, take trade or offers. 383-9630.

1966 FORD, C-600, 5 SPEED, 2 speed rear axle, 23,000 gvw., 16' aluminium box, any reasonable offer accepted, apply 1420 Quadra St. Phone 383-2131.

3 MOVING TRUCKS WITH ALUminum boxes, 2 — 16', 1 — 20', 2 — '73, 1 — '71. All in excellent condition. Must sell. Best offer takes. 477-1922.

"TRUCK CANOPIES"
COASTLINE TRAILER CENTRE
(1971) Ltd. 1915 Quadra St.
DLD-8573 388-6021

LEN BARKLEY INTERNATIONAL LTD.
New and used Trucks
517 Herald St. 388-5508

'72 DATSUN PICKUP, CANOPY, really clean, low mileage, $2,795. Bob's Mobile Homes, 386-3623. D.L. 1911.

1967 INTERNATIONAL ¾-TON, heavy duty, 4x4, E.X. B.C. Tel with utility body, good 8 ply tires, 53,000 miles, $1,000. 478-4877.

'59 CLASSIC VOLKSWAGEN WINdow van, brakes on warranty $750 or ? Rip honest Linda off. Phone 479-8825.

158 TIRES

WIDE WHITE WALLS

JUST ARRIVED IN sizes—G78-14; G78-15 and LT8-15—all in 4 ply Polyesters.

D & D TIRE
1620 Blanshard St.
382-7283

7 B.F. GOODRICH TIRES, 8.75-16.5, 4 traction, 3 highway, all with conventional Chev rims. 478-8876.

SIZZLER GT 60S ON CHROMIES, excellent shape, 13½x5½. Only 3000 miles. $275. 477-1018.

2 FIRESTONE F78X15 DELUXE belted tires on Ford rims. Brand new $45. 595-8871.

PRO TRACK 50'S ON CHROMIES, Ford or Dodge, new condition $140. 384-8790.

5 SEMPERIT RADIALS, 165-13, good condition, 479-8659.

160 PARTS, ACCESSORIES

1965 FORD 6 CYLINDER ENGINE completely overhauled $250 or offers. Wisconsin 4 cylinder air cooled completely overhauled $550 or offers. VW 1900 truck or Dunebuggy engine with 2 barrel Ford carb., special racing engine complete only $750 or offers. '69 Datsun 1,600 cc engine complete only 12,000 miles $250 or offers. Smashed Dunebuggy for parts, no motor, offers. Vauxhall 4 door Victor for parts, engine overhauled $150 or offers. Portable air grease gun for service station type $150 or offers. 383-9630.

1 SET 4-88, PLUS 1 SET 4-56 gears for Chev 12 volt, $70. Crane 314 cam and lifters for small block, $65. 10½" Chev flywheel clutch plus pressure plate bellhousing. Offers. Phone 386-2377 after 6 p.m., ask for Jack.

BLACKY'S AUTO WRECKING
3 miles south of Duncan. VW parts. Most American cars. 748-8421.

PARKDALE MOTORS
FIAT Parts — Accessories and Service
386-2277
FIAT — SAAB

1932 FORD COACH, REBUILT Chev motor. Asking $800. '56 Mercury half-ton, good shape. Asking $700, or best offer on both. 382-1634.

'67 MUSTANG MAGS 66 289 ETC. '63 Fairlane 500 sports coupe; 2-door hardtop; '64 Fairlane wagon; '61 Falcon wagon must sell cheap. 479-8621.

RADIATOR REPAIRS, FAST TOP quality repairs at Maurice's Auto Body, 427 Beta St., phone 386-3381. Located behind the Burnside Pay and Save Gas station.

CORD'S PISTON RINGS
2925 Bridge St. 383-0011
Rebuilding your engine? See us for your parts and machining needs.

FOR SALE: DODGE 4-SPEED transmission to fit 273 or 340 motor. Plus Hurst Competition Plus shifter. Apply 4090 Tyndall.

PROJECT CAR
'63 VALIANT, 2-DOOR SEDAN, 2 hot mills, 4 speed, many extras, unfinished. $650 cash. 383-3192, 9-4.

DUAL 4-BARREL CARBURATOR on Alderbrook manifo.d, progressive linkage, $140 or offers. 478-5755.

FOR SALE AS UNIT OR WILL part out 1961 F-85 Olds Sedan, no motor or transmission, 385-9622, or 595-0279.

NEW 8-TRACK, 4-CHANNEL tape, FM, 4 speakers. Dan, 592-1179.

WANTED: '49, '50, '51, '52, '53, '54 Chev. engine, in good running order. 385-7109.

8X14 FLAT DECK TRAILER, SINgle axle, electric brakes and lights, offers, 478-1476.

SONY TC-10 CASSETTE WITH Sony S11 speakers with tapes. offers. 592-0335, between 4-7 p.m.

COMPLETELY REBUILT, 40 HP. VW engine. Guaranteed, installed, $350 plus exchange. 383-1905.

CIBIE OSCAR DRIVING LIGHT, $55 retail, sell $35. 385-1501 after 5 p.m.

'64 COMET, 6 AUTOMATIC, whole or parts, 283-235 parts. Phone 592-1551 evenings.

'59 CHEV. 4-DOOR SEDAN RUNS good, $150, parts for 283 motor. 478-4427.

AUSTIN MINI 1000, 1969, WRECK for parts, $250. Phone 479-1387 after 4 p.m.

EXCELLENT TONNEAU COVERS for Alpine and MGB, offers. 479-8797 or 386-7377.

62 CHEVY II, WHOLE OR PART, loaded with extras, 283 bored out, 477-0437 between 5 p.m.-7 p.m.

'63 CHEV, NO MOTOR, FOR sale, 478-6724.

PARTS FOR '65 FORD CUSTOM. 388-4748.

327 COMPLETELY REBUILT, $600 firm. 383-1743 or 382-0420.

4 US MAGS, 6 BOLT. $35. EACH. 746-7569 Duncan.

WANTED: '47 CHEV FOR PARTS. 385-7109.

SPORTSMAN FIBREGLASS CANopy, for 8' box, $325, 652-1673.

WANTED 1 SET OF 202 HEADS, phone after 5 p.m. 477-3801.

1957 CHEV 4-DOOR FOR PARTS. 383-0287.

BRAND NEW KEYSTONE MAGS, 13x5½ for small cars. 478-2737.

292 FORD V-8, ENGINE, REbuilt, guaranteed. 479-2157.

1956 CHEV, 2-DOOR SEDAN, less motor. Phone 383-2249.

160 PARTS, ACCESORIES

1952 CHEVY SPORTS COUPE, full naughahyde upholstery, rebuilt front-end, single piece lift-off front-end, aluminum firewall, '55 Chevy rear-end, M and H Race Masters on Vette Rally rims, complete full race 283 short block assembly, TRW, Z28, etc. Ready to assemble. $700 or offers. 477-3405, after 5.

WANTED TAILGATE FOR CHEV ½-ton pickup, 49-53, 479-1263.

162 AUTO REPAIRS, SERVICE and TOWING

OUR SPECIALTY
FOREIGN CAR REPAIRS
All makes including Renault, Citreon, Peugeot, all sports and performance cars. For a free estimate phone
PIERRE PERRERA
(formerly European Car Centre)
at HONDA CAR CENTRE
909 Yates St. Phone 386-6707

BODY WORK AND PAINTING, cars and appliances, reasonable rates, free estimates. Dents Automotive. 592-6091.

RELATIVELY COMPLETE, V-8 Buick, any year, removed, free. 477-6245.

SCRAP CARS HAULED. 479-9571.

166 CARS and TRUCKS WANTED

CARS WANTED FOR CASH

— WE PAY OFF LIENS
— HIGHEST CASH PRICES
— TRADE UP OR DOWN

DePAPE
760 JOHNSON STREET
384-8035
DePAPE MOTORS LTD.

SUBURBAN MOTORS PAY CASH

For Good Used Cars
Call Les or Vern 386-6131

CARS
WANTED FOR CASH
Top prices now being paid
GEM MOTOR SALES LTD.
180 Esquimalt Rd. 382-7195

SHELBOURNE AUTO MART LTD.
1640 Cedar Hill X Rd. 477-9166
We Buy Cars. Instant Cash.

WANTED TO RENT OR BUY A car for July, August and September. Reasonable. 598-7709, early mornings and evenings.

CASH
We will buy your car for cash. G.C.M. Motors Ltd., 780 Goldstream Ave., 478-3242. D-7197.

WANTED SMALL ECONOMICAL car, $1,000 to $1,500. Must be good condition. 479-7997.

VICTORIA AUTO BROKERS
386-7707 1808 Blanshard 382-1921
TOP DOLLAR FOR YOUR CAR

168 CAMPERS, TRAILERS and MOTOR HOMES

1970 GMC HEAVY DUTY ¾-TON, 400 motor, auto, power steering and brakes, sliding cab window, wing tanks, 6 wheels, front-back hitches with 11'6" Bronco camper, fully equipped. Would sell camper separately, take compact station wagon as part payment. See at 509-4/7 Superior St.

1974-20' VANGUARD MINI motor home, self-contained, sleeps 6, 4,000 miles has warranty, awning, carpet, antenna, $12,750, immaculate, 598-8439.

16' TRAILER, PROPANE fridge, 3-burner stove, furnace and light, 2 bottles, battery, toilet, hitch, electric brakes, sleeps 6, $1800. 386-6481.

'68 FORD ¾-TON AND 11-FT. chassis camper. Sleeps four, fridge, stove, toilet and shower. Asking $3750. Phone 384-2943 or 478-7380.

'73 VW CAMPER, FULLY equipped, but has no pop-up roof. Very good condition, $4300. Phone 479-7609.

1971 VOLKSWAGEN WESTPHAlia, propane fridge and stove, good condition, 59,000 miles. $4,600 or best offer. 478-7601.

FOR SALE — 5TH WHEEL trailer, Bona-Vista, 27' R.B., used only 4 months. Phone Mr. Kent at 382-4322 for appointment.

'72 VOLKSWAGEN WESTPHALIA camper van. 22,000 miles, mint condition. $5,195 or best offer. Will accept trade. 595-2802.

'68 CHEV. ¾-TON CAMPERS special, 34,000 miles with 10½' Vistaliner camper. Want to sell as a unit. $5,900. 383-9476.

22' CITATION, AS NEW, LOADED with extras, on lot in trailer park. $5500, firm. Waldorf Trailer Park, 314 Goldstream.

19' FLEURY MOTORHOMES, steel frames, fibreglass, compact, easy to drive. Jackson's 974 Goldstream, 478-5812. DL-1014.

10' FUNTIME CAMPER, '75 DEluxe model with every available option. Save $800, excellent buy at $4,400. 478-0113 after 4 p.m.

68—15' TRAVEL TRAILER, stove, fridge, electric brakes, awning. 2 propane tanks, sleeps 6, excellent condition. 478-7867.

1972 TOYOTA HILUX WITH 1973 Papoose camper, 5,000 miles since motor overhaul, excellent condition, $3,200. 383-0997.

MOBILE HOME PADS AVAILable soon. Lovely rural setting. 8 miles south of Nanaimo. Phone 245-4052.

1974 V8 DODGE WASTERVAL Maxivan, fully equipped, sleeps 4, like new, less than 6,000 miles. $9,800. 592-2173.

WANTED, CANVAS AWNING and zipper sides to fit trailer. 479-3335.

OVERCAB, PROFESSIONALLY built, custom camper, will fit import truck, asking $1400. 477-0796.

'66 GMC ¾-TON, WITH BUILT on telescopic camper, $3500, or offers. Phone 656-4971.

'74 AVOCADO BOLER, CARPETed, lined curtains, spare wheel, hardly used 479-1318.

'72 PACE ARROW MOTOR HOME, excellent condition. $8,800 537-5164 Ganges.

AIRSTREAM TRAVEL TRAILER, 1971 Model 27 ft. Cost, $15,000 sell $8,700. Call 468-9762.

WANTED: 8½ - 10' FACTORY made camper with cabover, must be in good condition. 385-4033.

1969 WOODS SOFT TOP TENT trailer, sleeps 6, mattresses, spare tire, $400. 598-1071.

MUST SELL, MUST BE SEEN, 8' Camperette, next to new. $950. 479-9225.

'74 AVOCADO CURTAINS BOLER, carpeted, lined, spare wheel, hardly used, 479-1318.

CANOPY FOR SHORT BOX PICKup. Well built, with windows. Best offer takes. 388-4893.

FOR RENT — CAMPER FOR ¾-ton, sleeps 6. Fully equipped. Phone 478-9119.

HARDTOP TENT TRAILER, IMmaculate shape, extras, offers on $650. 477-2643.

30" WINNEBAGO CANOPY WITH screened sliding windows, for 8' box. 383-5538 after 4:30 p.m.

'74 10½' KIT CAMPER. FRIDGE, oven, furnace, hydraulic jacks. Used very little. 478-5153.

1965 VOLKSWAGEN WESTPHAlia camper. Price open to discussion. 478-3310.

1967 CAMPERIZED DODGE window van, excellent mechanical condition. $1800, 658-8185.

TENT TRAILER, SLEEPS 2, 478-1441. After 6 p.m.

8' CAB OVER CAMPER, $750 OR best offer, phone after 5, 385-2854.

OLDER 19' TRAILER. $800 OR offers. 385-8504.

168 CAMPERS, TRAILERS and MOTOR HOMES

IMPALA CAMPING WORLD

TENT TRAILERS
Largest selection
Low, low prices

LIONELS
8 models from $1295.

LEISURECRAFT
2 models from $1350

BOOK TENT TRAILER RENTALS NOW!

TENT TRAILERS
MOTORHOMES
5TH WHEELS

Propane—Accessories—Service

OPEN 6 DAYS A WEEK
CLOSED MONDAYS

10077 Galaran Rd.
on Pat Bay Hwy. Sidney
D.L. 3918
656-5504

LAYTON
HOLIDAIRE
WEEKENDER
GALAXIE
Campers - Canopies

ATTENTION
Mobile Home Owners

WHY SUFFER THE HEAT WHEN YOU CAN BE COMFORTABLE WITH AN
AIR CONDITIONER

11,200 BTU Carrier Air Conditioner Reg. $595 SALE $545
Install it yourself, it's easy.

Parts Special

12,000 BTU oil coolers only $24.95

Rollup awnings 10', 12', 15' in stock, from $149.95.

PARTS, ACCESSORIES!
REPAIRS

HOURS OPEN
MON. to SAT., 8 A.M. - 5 P.M.
THURS. — FRI. nite till 9 p.m.

DOMINION MOTORS

We specialize in I.C.B.C. Autoplan Campers and Trailers
1703 BLANSHARD ST.
(across from Hudson's Bay Parking Lot) Victoria B.C. 385-5012.
Dealer Licence Number D-5536

HERE NOW
APOLLO
CAMPERS and TRAILERS
WINNEBAGO
MOTOR HOMES and TRAILERS
Cornell Chev Olds
3050 DOUGLAS
D.L. 3162

FENNELL'S
TRAILER SUPPLIES
Parts—Propane—Repairs

Profiled Aluminum
SPORTSMAN CANOPIES

Mon.-Thurs. 9 a.m.-8 p.m.
Fri., Sat. 9-5:30
Sun. 12-4:30

6459 Pat Bay Hwy. 652-2511

AVENGER 22', SLEEPS 6, 2-40 GAL. PROPANE TANKS, 3-BURNER STOVE AND OVEN, ELECTRIC OR GAS FRIDGE, SWAY BAR, 16' AWNING, JACKS, OTHER EXTRAS. OFF WHITE AND BROWN COLOR. EXCELLENT CONDITION. 598-7813.

"WESTERN" CAMPERS
OKANAGAN TRAILERS
Repairs

To all types of rec. vehicles
VAN OUTFITTING
A SPECIALTY
PHONE 384-0213 ANYTIME
PARTS—ACCESSORIES
LOGAN'S RV SERVICE CENTRE
650 Burnside Rd. E. near Douglas

DOGWOOD TRAILER SALES
PARTS PROPANE
RENTALS
RANDELL TRAILERS AND CAMPERS 478-6841
2630 Deville Road
Dealer Licence D-1789
Highway 1 and Millstream Rd.

'73 VW SAFARI CUSTOM camper, automatic, high fibreglass roof, sleeps five, electric fridge, propane stove, sink. 21,000 miles, includes VW tent. Economical daily motoring with all the advantages of a fully equipped camper for weekends. $7,350 or trade late model station wagon. 656-5958.

'71 FORD ¾-TON, CAMPER SPEcial, 300 cubic inch six with 4-speed, radio, 2 new tires, sliding window between 9½' camper with 2 way fridge, toilet, furnace, electric water pump, 8 track stereo, intercom, trailer hitch. Asking $6000. Call 478-8057.

20' 1974 SECURITY MINI-MOTOR home. Ez-loader for boat, sleeps 6. Self-contained 4,500 miles. Under warranty, immaculate condition. $12,800. 385-0554.

'71 FORD CAMPER SPECIAL, auto and extras with 8' camper, sleeps 4, fridge, stove and jacks, asking $5,200. 383-1828.

AS NEW — DELUXE MOBILE home, skirted, porch, shed, electric fireplace, shag rugs. Mill Bay 743-9711.

OKANOGAN CAMPER FOR IMport truck. Propane stove, ice box, sink. Phone 383-4782 or view at 835 Selkirk Ave.

SOFT TOP TENT TRAILER with canopy and new tires. $200 or best offer. 383-7733.

FOR RENT: 13' TRAVEL TRAILer, self-contained, sleeps four. 478-5829.

FOR SALE, 1974 JAYCO 16½' trailer, $3,200. For appointment, 478-8365.

'73 ½-TON FORD PICKUP, 30,000 miles, top shape, with 8' camperette. Asking $3,650, 656-2458.

CAMPER FOR IMPORT TRUCK, propane stove and ice box sleeps 4. 479-3164.

HARDTOP TENT TRAILER, fully equipped. Must be sold, open to offers on $1,050. 479-7585.

UTILITY TRAILER, $125. 383-1562

SOFT TOP TENT TRAILER WITH canopy $250. 383-7733.

'71 FARGO CAMPER VAN, fully equipped. 3967 Blenkinsop.

HUSKEY CANOPY FOR 8' BOX. $375. 384-0777.

DELUXE CANOPY FOR 8' PICKup, reasonable. 478-7917.

TRAVEL TRAILERS FOR RENT. Fully insured. 384-4818.

FOR SALE, 8' VANGUARD CANopy. $300. 598-6872.

168 CAMPERS, TRAILERS and MOTOR HOMES

S. J. PEDEN LTD.

VANGUARD

CAMPERS—MOTORHOMES
VAN CONVERSIONS—TRAILERS
CANOPY TOPS

VANGUARD TRAILER REDUCTION SALE
10 PER CENT OFF

The compact 13 ft., 14 ft., 15 ft. Vanguard Trailers. All trailers equipped with electric brakes, rock guards, brake controllers wired to your car.

CAMPERS NOW IN STOCK FOR IMMEDIATE SALE!

8' Vanguard 48" Cab Over Side dinette $2085.00
8'9" Vanguard 54" Cab Over Side dinette $2410.00
8' Vanguard Front Dinette Cab Over $2025.00
9'6" Vanguard 60" Cab Over Toilet compartment, rear dinette. $2930.00

Also a good selection of 11' Vanguard Campers for Immediate Delivery

CAMPER RENTALS
TRUCKS and CAMPERS
CAMPERS only—MOTORHOMES

PARTS AND ACCESSORIES SPECIALS

If you're building a camper, trailer, or boat, or converting a van or just modifying what you have, be sure to see our large assortment of SINKS, FRIDGES, ICE BOXES, ROOF VENTS, WINDOWS, SPRUCE FRAMING, PANELLING, TOILETS, LIGHT FIXTURES, HEATERS, WATER TANKS, TABLE LEGS, and many more other useful items.

HOURS
8:00 - 5:00 Mon. - Sat.
Lot open Thurs. and Fri.
Til 9:00

S. J. PEDEN LTD.
2855 Quesnel St.
386-3464
DLR. D-1040

UNDER THE SIGN

SPECIAL

New 1975 13' Travel Trailer Sleeps 4, 3-way fridge, furnace, stove, brakes, twin propane tanks. Approx. weight 1075 for easy towing.

JUST ARRIVED
New Shipment of Deluxe
KIT CAMPERS
8' - 10½'

ALL NEW
21' SOUTHWIND Motorhome with exciting new floor plan.

OVER 5 ACRES OF Recreational Vehicles

VICTORIA R.V. CENTRE
(Purvis Flack)
1080 Goldstream Ave.
Victoria, B.C. 478-8377
D.L. 26205

RENTALS
BOLERS
KIT KAMPERS
FIREMOLD CAPS
SCAMPER and TIOGA
Motor Homes
Ask for Bob 478-8377

TRAVEL TRAILERS
MOTOR HOMES
5TH WHEELERS

COASTLINE
TRAILER CENTRE
(1971) LTD.
1915 Quadra St.
388-6021

DEALER LICENCE D-8573

1970 F350 FORD CREW CAB, PS, pb, auto. 45,000 miles, dual tanks with Haico 12 ft. camper, 2 way fridge, furnace, hot water tank, shower and toilet. Good condition. Chemainus 246-9697.

1973 DODGE TRADESMAN 200, Camperized Window Van, 45,000 miles. Norseman hard-top tent trailer, complete unit, sleeps 8 people, sink, stove, icebox in trailer. $6,500. Phone evenings 656-4603.

1956 VOLSWAGEN VAN, camper, new transmission, clutch, motor, brakes. Very good condition. Asking $1000. 652-3749. Ask for Christian.

FOR SALE, 1974 TRIPLE E, MOtorhome, 18' on Dodge chassis, 2700 miles, sleeps 6, numerous conveniences, and extras, $11,500. 1653 Longacre Drive. 477-4501.

'61 INTERNATIONAL 20' camper van, water and electrical hookup, fridge, sink, etc., sleeps 3, $1,500 or nearest offer. Malahat Tent and Trailer Court, site 99.

CP TRAILER, OLDER MODEL, sleeps 6, propane stove, fridge, oven and furnace; electric brakes, equalizer hitch, and awnings. $1850 or nearest offer. 478-7928 after 6.

16' GLENDETTE TRAVEL trailer, sleeps 6, stove, fridge, immaculate condition, $1,500 or best offer. 478-4248 after 6 p.m. weekdays.

168 CAMPERS, TRAILERS and MOTOR HOMES

THREE POINT MOTORS

Mercedes-Benz
DATSUN

CAMPERS
LUXURIOUS CUSTOM BUILT DELUXE '73 VOLKSWAGEN SAFARI CAMPER THAT SLEEPS FOUR IN COMFORT AND HAS A LONG LIST OF QUALITY OPTIONAL EQUIPMENT INCLUDING A 110-VOLT ELECTRICAL SYSTEM, A REFRIGERATOR, A PROPANE STOVE, AND A LARGE CAPACITY WATER SYSTEM. THIS OUTSTANDING UNIT HAS DONE LESS THAN 12,500 MILES AND IS PRICED AT $7495.

USED SUNSEEKER CAMPER TO FIT YOUR IMPORT PICKUP, COMPLETE WITH PROPANE FURNACE, PROPANE THREE-BURNER STOVE, AND COMBINATION GAS-ELECTRIC REFRIGERATOR. A NICE UNIT! $1795.

2620 GOVERNMENT at HILLSIDE
385-6737
OPEN 'TILL 9 P.M.
Dealer Licence D1925

1974 CONTINENTAL SUPREME, Silver Streak, 32'. 478-3695.

1973 TERRY TRAILER, AIR foam. 478-5244 after 6.

RENT 10' CAMPER, ONLY $40 A week, $75 2 weeks, 382-6338.

CAMPERIZED VAN, FULL UTIlities, low mileage. 386-2759.

169 MOBILE HOMES AND PARKS

BOB'S
MOBILE HOMES LTD.
25 Crease 386-3623
DL 1911

20x60 DOUBLE WIDE
2 bedroom, all electric, large living room-dining room combination, den and fireplace. Adults only.
$31,500

24x52 DOUBLE WIDE
3 bedroom, unfurnished, on nice lot (for lease). Adults only.
$28,500

12x60 LEADER
Set up in adult park, well furnished, washer, dryer.
$15,950

FUNTIME Campers
NOMAD Travel Trailers
All priced TO CLEAR

PARTS—PROPANE
HITCHES Installed Anytime
386-3623 478-4979

Private Sale
Over $5000 Savings
Only $17,000
1975 ESTATE 12'x68'
ROSEWOOD HOME
A deluxe 2 bdrms home completely set up on front rock foundation in Oceanview Park in centre of Sooke. Only ½ hr. drive from Victoria. This mobile home is maintenance free in A-1 condition. Incl. in this sale, washer, dryer, self defr. fridge, self-clean stove, w-w carpets, drapes, etc. Large house type sundeck, fg. roof, outdoor carpet, asphalt Dr. Home is 5 mths old. Walk to shopping centre, doctors, banks, pot office, schools. Hydro bus stop. Car not necessary at this location. Would suit retired couple or family. Must be seen to be appreciated at this Low Low Price
To VIEW CALL OWNER
642-5368
ANYTIME

ENJOY LIVING ECONOMICALLY IN SUNNY SOOKE
On THE PACIFIC WEST COAST, 22 miles from Victoria. Good sites overlooking bay, scenic view of snow capped mountains. Choose your new home from the selection on our Sooke lot.

WAGON TRAIN HOMES LTD.
642-5533 or 388-4771 Anytime
MCD 26166

GOLDSTREAM MOBILE HOMES LTD.
PARAMOUNT PREMIER
MONARCH AND PARKWOOD
Modern park space available with all purchases
2994 Jacklin
478-1751 478-8391
Dealer Licence No. MCD 26091
OPEN TO 5:30

.85 OF AN ACRE, LOCATED ON Kemp Lake Road near Sooke. Water and power on the road, this lot is gently sloped and partly cleared with some large trees left at the top of the property. Some sea views from the top. Asking only $18,900. For further information please call DON OAKES, at 478-4334, or B.C. Land at 478-5588.

BY OWNER 2 BEDROOM CHANcellor 60 x 12 (1973) furnished except living room, shag carpet throughout, hutch in dining area, patio doors, completely skirted and landscaped lawn and gardens. Ideal for retired couple. Call 478-3868.

SQUIRE 2-BEDROOM FURnished mobile home plus 7 by 8 aluminum storage shed situated on a spacious lot in a beautiful mobile home park within commuting distance of Victoria. $6,500. 743-5003 or 743-5750 after 5 p.m.

1974 12X68' 3-BEDROOM MOBILE home, set-up in family park, fully furnished with fireplace or will be sold unfurnished, fenced yard, ideal for children. $16,000 or offers. Phone (112) 468-7652.

1973 DIPLOMAT, 3 BEDROOMS, 12x68', quality appliances included, also imitation fireplace, raised living room, double glazed windows, brick trim outside, top value at $12,500. Phone 748-1881.

URGENT!
Adult family requires property for mobile home. Do you wish revenue or caretakers for your property? After 6 p.m. and weekends. 642-3813.

1 YEAR OLD, 12X68 CHANcellor, 3 bedrooms, dining room with china cabinet, patio doors, 10x12 storage shed. 478-9794 or 382-9827.

WAGON TRAIN HOMES LTD.
2524 Douglas
386-3291, 478-7333

24 x 60
Double wide, 3 bedroom, 1¾ baths, den with fireplace, dining area, breakfast area, large living room, utility with extra cupboard.

12 x 64
Single wide, 2 bedrooms, fridge, range. $15,000.

12 x 60
Single wide, 3 bedrooms, by lake, unfurnished, large sundeck $16,500.

12 x 52
Single wide, 2 bedrooms, fully furnished, large sundeck $14,400

12 x 52
Single wide, 2 bedroom, partially furnished $12,500.
MCD 26186

Happy Valley HOMES LTD.
Dealer's No. D-26010
2681 SOOKE ROAD
VICTORIA
—Choice of 6 different park locations (family and adult)
—Bank financing available
—Variety of stock selection
—Full time service department
—Open to 7 p.m. daily
—Closed Sundays
478-8303

Before you buy a Mobile Home anywhere else, come to
Wagon Train Homes Ltd.
974 Goldstream Ave.
(Highway 1-A)
All homes at this location only, are Greatly Reduced.
Sites Available For All Sales
For Information Call 478-7333 Anytime 478-1931
Ask for Gilbert Saulnier
M.C.D. 26003

TRIANGLE HOMES LTD.
Bendix Home Systems Ltd.
Pyramid
2435 Trans. Can. Hwy.
478-1774 D.L. 25171
Mon.-Fri. 9-6 p.m.
Evenings by appointment
Sat. 9-5 Closed Sundays

Robinhood
SALES AND SERVICE
2714 SOOKE RD.
NEW AND USED
Mobile homes all located within 25 miles of Victoria. Government Grants — $1,000 and $500 available to assist you in financing O.A.C. Urgency forces some homes to be offered for less than market value.
Call today 478-9912
D.L. 3091

1974 CHANCELLOR, 3 BEDROOM, double wide mobile home, unfurnished, extras. Asking $23,000 or best offer. Phone 478-7736 or 386-0159.

65' GENERAL W.W., 15X19 LIVING room, fireplace, 2 bedroom, bath and half workshop, close in, Adults, immediate occupancy $19,500. 478-7938.

OWNER TRANSFERRED. MUST sell 12x64, like new Lamplighter. Furnished or unfurnished. Must be seen. Phone 478-0146 after 4 p.m. or weekends anytime.

BY OWNER DULUXE 2 BEDroom 12 by 66 Chinook set up in family park $15,000, or nearest offer. 478-1332, 382-5583.

1974 12X64 KENTWOOD, LOT size 80x100. Set up in Spectical Lake Trailer Court, call collect 743-5326.

24'X40' MODULINE, 3-BEDROOM, furnished, scenic view, $19,000. 478-0160.

MODULAR HOUSE, 1056 SQ. FT., offers. 478-4614.

178 SUMMER RESORTS

CEDARS RESORT AND MARINA, family housekeeping units, boating, fishing, swimming tackle rental, launching ramp. Daily, weekly, monthly rates. Box 948, Lake Cowichan, B.C. V0R 2G0.

COTTAGE AND HOUSEKEEPING units on beach, Cowichan Lake, $80-$90 per week. Good swimming, boating, fishing. 478-0245 or (112-745-6223).

COTTAGES AND HOUSEKEEPing units completely equipped, Shawnigan Lake, sandy beach, swimming, boating, fishing. $85-$120 a week. 743-2062.

RANCHO DEL RIO DUDE ranch, some openings left. Boys and Girls, 9-15. 746-7445.

TWO PRIVATE FURNISHED beach cottages, $125, $150 weekly, Salt Spring. 653-4237.

185 CONVALESCENT AND REST HOMES

PERSONAL CARE HOME, ROCKland area. Has semi-private or private room for lady or gentleman. 24 hour care. Tray or dining room service. 595-4922.

BEAUTIFUL AREA, CHARMING accommodations for men, excellent meals. Good service. Pemberton House, 595-1513.

CHARMING ACCOMMODATION, ladies, no stairs, nutritious meals, kindly attention. 384-0693.

SEMI-PRIVATE ROOM, MAIN floor, ladies only. Tray service. 385-1814.

ROCKLAND. PRIVATE ACCOMmodation in spacious surroundings. Excellent meals. Ladies. 598-6562.

190 ROOM AND BOARD

CRAIGMYLE GUEST HOUSE
Excellent meals, one mile from town. Daily, weekly and monthly rates. 595-5411.

LARGE ROOM, GOOD BOARD, men, off-street parking, 595-7453.

191 ROOM AND BOARD WANTED

WANTED, ROOM AND BOARD for my elderly but self-sufficient grandmother. Private home near Royal Oak district preferred. Pleasant surroundings and nutritious meals most important. No stairs. Contact Mrs. Arthur Drugge, 9510 S. E. 43rd, Mercer Island, Washington 98040.

24-YEAR-OLD STUDENT WILLing to do odd jobs, in exchange for room and board, Jack of all Trades, Master of None. Prefer country. 387-6854, between 8:30-4:30.

193 ROOMS TO RENT

NICE ROOM AVAILABLE, LOW rent for someone who can do straighforward carpentry work, modern home, separate entrance and bath. 658-5861.

LARGE PARTLY FINISHED basement room near Douglas and McKenzie. $75 a month plus utilities. Phone 479-3134 after 5:30 p.m.

QUIET HOME NEAR GeNERAL Hospitel with kitchen privileges. Non-drinker, working men only. After 5, weekdays, 382-6506.

LARGE DOUBLE-ROOM NEAR the ocean, reasonable rates. 386-7612.

SLEEPING ROOMS FROM $45 week. James Bay Inn, 270 Government. 384-7151.

LOVELY SLEEPING ROOM, near Beacon Hill Park, $21 weekly. 386-6252.

ONE ROOM TO RENT, VICTORIA West area. Non-drinker. 837 Herward Road. 384-3586.

ROOM FOR RENT, BASEMENT suite, share bathroom and kitchen, Sidney area. 656-4875.

1 ROOM SEMI-FURNISHED, SINgle women only. 595-3378.

194 ROOMS WANTED

WANTED FOR 1ST OF SEPtember, 1975: bedsitting room with amenities, live-in, banking background, bank references. Residential district. Phone 386-1563.

197 HOUSEKEEPING ROOMS TO RENT

LIGHT HOUSEKEEPING FURnished room for rent, freshly renovated, wall-to-wall carpets, Fort-Cook area, $125 per month. 598-4219.

LARGE ROOM AVAILABLE, 15 July; small room available, August 1. Enquire 1030 Linden Ave.

WORKING GIRL DESPERATELY needs furnished accommodation, preferably Gorge area, by July 21. 384-1639.

SMALL, BRIGHT ROOM ALL supplied with linen and TV cable for quiet working girl or girl student only. $60. 385-2354.

ROOM WITH KITCHENETTE for quiet working lady, no smoking, $90. 931 McClure.

$98, FRONT ROOM, STOVE, fridge, non-smoker, gentleman, 1618 Richmond.

NICE, SUNNY FURNISHED room, kitchen facilities, available immediately. 598-3405.

LIGHT HOUSEKEEPING ROOM for single man, share bathroom, 598-7694.

HOUSEKEEPING ROOM, $65, near downtown shopping, 383-4929.

FURNISHED ROOM, INCLUDES utilities. Share bath, $95. 383-1000.

199 HOUSEKEEPING ROOMS WANTED

WANTED FOR UNIVERSITY INstructor, housekeeping room with bath preferable Sept 1. 385-9653.

200 APARTMENTS TO RENT UNFURNISHED

Harbour Towers
—LUXURY PENTHOUSE $550
—1400 Sq. Ft.
—Available Sept. 1
—ONE BEDROOM from $240
—Available Oct. 1.
Contact
Harbour Towers 385-2405

CHATEAU VICTORIA
Victoria's DOWNTOWN HOTEL and APARTMENT Complex.
740 BURDETT Ave., 382-4221

"HOMEHUNTERS"
OF CANADA
598-5101
$155—1 BR. Avail. Now
$172—1 BR. Working Couple
$132—Bach., Single Girl
$212—2 BR. Pool, Sauna, Balcony
$202—2 BR. Oak Bay
$295—2 BR. Country Cottage
FEE
Open 7 Days A Week
1394 Hillside Ave.

UNFURNISHED BEDSITTING room, private bath, kitchen and utilities, upstairs in private home on Linden, for retired or middle-aged lady. Local references. 383-0147.

ONE BEDROOM, SHAG CARPET throughout, drapes, colored appliances, close to University and Shopping, older couple, no pets, immediate occupancy. To view call 477-8938.

ATTRACTIVE ONE BEDROOM upper duplex for rent, $200. Mature couple. No children, no pets. References required. Available August 1st. 384-4452.

WANTED FOR AUG. 1, RESPONsible working girl, 20-25 years, non-smoker, to share 2-bedroom apt. with same. $118 a month. 385-7838, after 5 p.m.

LARGE 1-BEDROOM SUITE OFfering lake front seclusion, utilities, fridge, stove, draperies included. $290. 478-3357.

LARGE SEMI-FURNISHED bachelor suite with fireplace, $160, includes utilities and laundry facilities. 478-9972.

BACHELOR SUITES. $165. CLOSE in, new building, 383-1042 after 5 p.m.

1 BEDROOM SUITE AVAILABLE now. Mature adults only. No children, no pets. 598-1208.

$295. LARGE 1 BEDROOM, SEAview, beach, includes everything. 595-5446.

SUITES AT SELKIRK WAterfront, no pets, mature adults only, 383-7659, 592-7678.

ESQUIMALT, NEW 2-BEDROOM, 1½ bathroom, $350. 384-8745 or 382-5211.

AND 2 BEDROOM CONdominiums. 382-5787.

201 APARTMENTS TO RENT FURNISHED

PENTHOUSE MANOR
2930 Washington 388-7818

New ultra-modern deluxe 1-bedroom and bachelor apts. beautifully furnished, situated in quiet location overlooking Gorge waterway, close to bus service. Incudes color TV frost-free fridge, stove, dishwasher, cooking utensils, linens and dishes. Maid service, rent by day, week or month.

WINDSOR COURT
One-bedroom suites available August 1. Pool, sauna, swirl pool, squash court, tennis court. No children, no pets. $295. Mr. Cox, 384-4859, Mr. Collins, 384-9008. MacArthur Park Estates.

SEA FRONT OAK BAY
1 large twin bedroom apt., etc. 3 to 6 months. Every luxury convenience for the discriminating. References. Evenings to view. Reply to Victoria Press, Box 2.

CONDOMINIUM
Deluxe, spacious 1 BR and Den. Completely furnished, including dishwasher. Quiet area, close to shopping. $375 per month. Call 384-8563.

MENZIES ST., HOUSE APARTment to share. Responsible working young man or mature college student. 385-8602.

FURNISHED 2-BEDROOM APT., August 15 to December 1. Non-smokers, mature. References. Ph. 598-7326.

BACHELOR AND ONEbedroom suites, utilities included. Maid service weekly, 384-5122.

PERSON WANTED TO SHARE apartment with young man, 384-6352. after 5 p.m.

201 APARTMENTS TO RENT FURNISHED

DAILY AND WEEKLY ONLY DURING JULY AND AUGUST
Adjacent to Parliament Buildings and Inner harbour. Fully furnished 1 bedroom suites, color TV, linens, dishes, all utilities. Use of saunas, pools and coin laundry.
ROYAL SCOT INN
425 QUEBEC ST. 385-3543
OCEAN PROPERTY MANAGEMENT

ONE - BEDROOM SUITE WITH balcony, furnished; by Aug. 1st., in Oak Bay. Quiet residential area. $165. 592-4805.

MODERN, NICELY FURNISHED, 2-bedroom suite for responsible non-smoking adults. $245. 477-2101.

202 APARTMENT FURNITURE TO RENT

STANDARD FURNITURE
Three Rooms from $35 per month
Immediate Delivery
382-5111

203 APARTMENTS WANTED

"HOMEHUNTERS"
OF CANADA
598-5101
TIRED OF HUNTING FOR ACCOMMODATION?
We are working 7 days a week locating suitable vacancies that meet your needs.
We have many vacancies on hand at all times.
DON'T WAIT!
Call NOW or drop in any time for more information.
1394 Hillside Avenue

43-YEAR-OLD WOMAN OF QUIET habits and non-smoker desires a large bachelor suite or smaller 1-bedroom apartment by Aug. 1. Would prefer older converted house that has been well maintained with quiet tenants or in an older apartment block, quiet and well maintained, reasonable rent. Phone 386-7316.

QUIET, CLEAN, MIDDLE-AGED woman and same two neutered cats. Self-contained reasonable suite furnished or partly furnished. Preferably in Fairfield. Reverse charges 468-7014 or Victoria Press Box 897.

RESPONSIBLE WORKING MOM and son, 4, need 2-bedroom unfurnished suite for August 1 or Sept. 1. Gorge-Craigflower-Tillicum preferred. Up to $250 per month. References. 383-4550 after 5 p.m.

YOUNG FAMILY, 2 CHILDREN, cat, dog, require suitable accommodation by Sept. 1st. Mrs. R. Zerry, c-o 158 Robertson, Victoria, 598-7053.

TEACHER URGENTLY REquires one bedroom suite for August 1. Prefer suite in older home in Jubilee area. Phone 598-6572.

WORKING GIRL DESPERATELY needs furnished accommodation, preferably Gorge area, by July 21. 384-1639.

WORKING GENT REQUIRES one bedroo mapartment or duplex, up to $175. No pets. References. 479-8858 after 5 p.m.

QUIET RELIABLE PROFESsional scholar, male, 30, non-smoker, needs bachelor apartment or room with cooking. 595-3820.

FEMALE TEACHER REQUIRES unfurnished suite, near James Bay. Message at 382-2161.

WANTED: BACHELOR OR 1-bedroom immediately or August 1. Just moved to town. 385-6914.

WANTED: ONE-BEDROOM suite, unfurnished, for retired couple. Up to $180 month. 386-6532.

YOUNG COUPLE WITH CAT need inexoensive one bedroom apartment. 595-4467.

URGENT RECENT PENSIONER needs apartment. Reasonable. 382-2244 or 477-0680.

RESPONSIBLE COUPLE WITH cat, needs housing with character. Up to $200. 383-3107.

RELIABLE SINGLE WORKING girl needs 1-bedroom apartment, Esquimalt area. 383-2954 after 3.

SINGLE STUDENT URGENTLY needs bright self-contained one bedroom apt. 477-6077.

UNIVERSITY PROFESSOR seeks 1-2 bedroom apartment or small house, Aug. 1st. 658-5812.

206 DUPLEXES TO RENT

NEAR NADEN, UNDER CONstruction, completion July 31st. Deluxe 3-bedroom and one bedroom duplex. Appliances and all utilities included. $400 and $225. 383-0904.

LARGE 2 BEDROOM DUPLEX with separate utility room, and large sundeck in Oak Bay Area. $325. Available October 1st. 598-6892.

2-BEDROOM DUPLEX FOR rent, 1535 Davie St., Oak Bay, middle-aged people, no animals. $300. Call in the morning. 477-6142.

GORGE. AVAILABLE JULY 15. Three bedrooms, fridge and stove, heat and water included. $275. 383-2929.

2 BEDROOM SIDE BY SIDE DUplex. Frig, stove. Available now. $300 per month. 382-9485 after 5.

2-BEDROOM DUPLEX, CLOSE to bus and shopping. Full basement, no children. Phone 592-0886.

210 HOUSES TO RENT UNFURNISHED

FULLY BROADLOOMED, 3 BEDroom, 2 bathroom, 5 year old house with electric range, fridge, carport, sundeck and wooded back yard in Colwood. Available August 1st on lease at $330 per month. References required, call after 6:45 p.m. 478-7587.

NEW SHAWNIGAN LAKE HOME, 3 bedrooms, large living and dining area, wall-to-wall carpet, 2 baths and close to swimming, boating, golfing and indoor pool and sauna. Older couple preferred. $350 a month. 479-6221.

RENT WITH OPTION TO BUY. Moving to Alberta, if you have $3000 - $4000 down, no small children, can afford $240 house payments and $110 month land rental I have a house that's better than renting. 478-4614 or 477-4846.

WATERFRONT
2 bedrooms and large sleeping loft, full basement — at beautiful Cherry Point. Real privacy. $400 per mo. A. Klenman, 592-9771. Town and Country Realty, 382-7276

COMFORTABLE 2 BEDROOM cottage, with garage and workshop, on waterfront property, Mill Bay, older responsible couple preferred. No children or pets. Call after 7 p.m. 112-743-2267.

VIC WEST, NEWLY DECORATED 5-bedroom house. Owner to occupy basement. $400 month, hydro, water included. Children, pets welcome. 383-0282.

IN NANAIMO LOVELY 4 BEDroom home, fireplace, full basement, central location, $275. Available July 15. References required. 382-5713 days, 388-4958 evenings.

MODERN 3 BEDROOM HOME, rural pastural acreage, near Wallace Dr. Durrance junction. Available September 1st $400. Reply to Victoria Press Box 14.

HANDYMANS SPECIAL
3 bedroom home, at 634 Dupplin Rd., Mayfair shopping centre, bus stop, within easy walking distance. 479-1102 for more information.

PENDER ISLAND—CHARMING 2 bedroom bungalow, fridge, stove, ocean view, ideal for retired couple. 629-3596.

SOUTH OAK BAY. AVAILABLE Immediately. 3-bedroom house, $425. Less with one-year lease. 598-5636.

MT. DOUGLAS, CEDAR HILL. Spacious 2-bedroom, basement home. No pets. $285 per month, 658-5433.

4-BEDROOM HOUSE, RENT OR lease, 2 bathrooms, Thetis Heights. Available August 15. References. $400 per month. 478-3610.

2-BEDROOM CONDOMINIUM, near UVic, from Aug. 1, $400 monthly. No pets. 477-1939.

LARGE NEARLY NEW 3 BEDrooms, 2 baths, fireplace, basement, $420. Atkins Rd. 658-8316.

AND 2-BEDROOM CONdominiums. 382-5787.

211 HOUSES TO RENT FURNISHED

3 BEDROOM HOME GORDON Head. Adults. August 1 to 30th, $450. 477-6885.

211 HOUSES TO RENT FURNISHED

ONE-BEDROOM CONDOMINIUM to sublet for 6 to 8 months from September 1. Prefer older person, non smoker. Sorry no children or pets. Near ocean, park and downtown. $220 a month. Phone 386-9174 after 6:30 p.m.

AVAILABLE JULY 18, TO SEPtember 18, 3 bedroom, 2 bathroom, beautiful Oak Bay area, garden, $400 per month. Utilities included. No pets. References required. 598-2173.

212 HOUSES WANTED TO RENT

3 OR 4 BEDROOM HOME FOR September and October (August optional). Needed by reliable professional Victoria Family with 3 children. Gordon Head area preferred. Will care for your home and grounds, local references. Any leads appreciated. 477-8007.

CLERGYMAN (RET'D) AND wife seek 2 or 3-bedroom house (with stove and fridge) for long-term rent. Basement, garage and yard desirable. Will treat property as their own. Can take occupancy during week of 27th of July. Please phone 477-8532.

TWO RESPONSIBLE WORKING women require 2-bedroom house or duplex. Aug. 1. Approximately $250. Willing to do minor repairs and gardening. 384-8944 after 6 p.m.

WORKING MATURE UVIC STUdent with wife and 1 child wishes nice clean house or duplex. Excellent references. Lease acceptable. $200 range. 384-3317.

PROFESSIONAL PERSON LOOKing for house or cottage to rent and-or caretake not more than 40 min. drive, from Central Victoria, 386-0349.

PROFESSIONAL MAN NEEDS duplex, house or apartment by August 1. Privacy, away from traffic noise. Up to $200. Phone Gerry after 6, 658-5896.

WANTED: SEAFRONT CABIN for 2 weeks, commencing August 12, 1975. Contact Mr. Dick Calles, Box 6127, Fort St. John.

2 TO 3-BEDROOM HOUSE OR apt, immediately, or August 1, 3 teenage children central, 383-4452 or 598-6219.

ACCOMMODATION IN FAIRfield, James Bay area, desired by professional couple with small dog. 658-8917.

RESPONSIBLE YOUNG WORKing couple would like small house or suite in house. Have no children or pets. Have references. 384-3985.

RESPONSIBLE YOUNG MARried couple with well-trained Doberman would like to rent house in Victoria area. 479-8014.

3-BEDROOM HOUSE, ROCKland area. Responsible working women. 387-5321, Terry, till 4:30; evenings 386-6929.

ARE YOU LOOKING FOR A tenant who will take good care of your house and pay the rent on time? 388-7178.

REQUIRED BY AUG. 1, 2 OR 3 bedroom home, University vicinity. References. 2 single men. 595-0119, 595-0182.

MARRIED COUPLE DESPERately need rural house or cottage to rent. 479-4128, Pat or Marion.

UVIC BIOLOGIST AND WIFE REquire small house by Sept. 1. Rent up to $250. 652-1876 before 10 a.m.

SMALL FAMILY, NON-SMOKERS need flat or house, any location, 384-2154.

WANTED HOUSE SUITABLE for small daycare with enclosed yard. 477-1189.

215 HALLS, WAREHOUSES, STORES AND OFFICES TO RENT

Harbour Towers
LUXURY PENTHOUSE OFFICE
—available Sept. 1st. $550
Contact
Harbour Towers 385-2405

WAREHOUSE AND OFFICE
FOR RENT 300 sq. ft. Office Space (separate offices) and 700 sq. ft. Warehouse Space together or separately. Personal Telephone Answering Service included in Rent. Office — $125-Mo. Warehouse —$175 Mo. Phone Jim Webber, 382-7276 or 658-5977. TOWN & COUNTRY REALTY

PRACTICAL OFFICE SPACE
Large house, remodelled to suit modern office demand. Located at 601 Kelvin directly across from Farmer Construction headquarters, Johnson Terminal and the major Douglas St. CBC claim centre. Ideal for insurance corporation branch office. Call 384-2851 days, 479-1102 evenings.

OFFICE COMMERCIAL BUILDING
628 Dupplin Rd. 1 block west of Woodward's. Bottom floor suited for light industry. Has 2,700 square feet of space. Top floor is a very complete office, has 2,100 square feet of space. Abundant parking. Fast access. Call 384-2851, 479-1102 evenings.

400 SQ. FEET
PRIME OFFICE SPACE DOWNTOWN Ground Floor Adjacent to the new Government Street Mall. Includes Wall-to-Wall Carpet, Air conditioning, Heat and Light. Rent $265.00
B.C. Land and Insurance Agency Ltd.
530 Broughton Street 388-5555

FOR LEASE
Well located in a rapidly developing area (Quadra-McKenzie) attractive new building. 880 sq. ft prime retail-commercial space with ample on site parking.
Kelly Nemeth, 477-4641
National Trust Co. Ltd.
595-2961

AVAILABLE JULY 1, 1975 — Commercial office space for rent on Island Highway in Parksville, large bright offices, approx. 750 sq. ft. Parking available. Call NANAIMO REALTY CO. LTD. (PARKSVILLE) — 248-6167.

AVAILABLE IMMEDIATELY
Approx. 1500 sq. ft. of retail-commercial space. Across from Mayfair Shopping Centre. For further information call Don King, 384-1101.

PROFESSIONAL OFFICE SPACE available in new 2 storey air conditioned building. Fort-Richmond. 2 spaces, 450 sq. ft. 350 sq. ft. second floor, phone 385-7761. Attention Mr. B. Eales.

AVAILABLE SEPT. 1, 1800 block Oak Bay Ave. 2 private offices, and large reception area, total package, 600 sq. ft., bathroom, wall-to-wall carpet, private entrance, phone 384-4586.

WAREHOUSE-SPECIAL-SHOP
915 Mason St. with 3 hoists. Formerly home of Capital Radiators. Call 384-2851 days, 479-1102 evenings.

WAREHOUSE AREAS AVAILable. Rates from $1.65 per sq. ft. Two 500 sq. ft., one 3700 sq. ft., one 2500 sq. ft., 242 Mary St. Phone 652-1942 or 656-4945.

ON MCKENZIE NEAR SHELbourne, 1,000 sq. ft. in new building, carpet, air conditioning, off street parking. Occupancy August 1st. Call 388-4741, evenings 477-6479.

WANTED
Workshop with retail area, between 1600 and 2500 sq. ft. with occupancy before November 30. 382-5313 or 479-3436 after 6 p.m.

TWO 2ND FLOOR PREMISES. 660A, 666 Herald St. Approximate floor space 1200 sq. ft. each. After 4:30 p.m. 384-5651, before 3 p.m. 592-9804. Attention Philip Lee.

800 SQ. FT. AND 1,100 SQ. FT. New offices available immediately. On Dunedin ½ block off Douglas. Call 388-4741 Evenings 477-6479.

ESQUIMALT LEGION AUDITORIum, large modern facilities for weddings, banquets, meetings. 386-7635.

435 SQ. FT. OFFICE SPACE, PRIvate entrance, new building, free parking, $340 per month all inclusive. 386-7571.

RETAIL STORES FOR RENT
Retail units available in the mall at 720 Yates St. For information call M.E.P.C 383-4168.

OFFICE, SHOW ROOM AND warehouse space in high traffic area. Ample parking. Phone 388-9524 or 656-4894.

OFFICE SPACE, AIR CONDItioned, carpeted. Gorge Shopping Centre Ltd., 388-5812.

STORE FOR RENT CORNER Cook and Pembroke, please call 658-8315.

LARGE, WELL-LIGHTED STUDIO to sublet, downtown, 1300 square feet, $100 per month. 384-5576.

215 HALLS, WAREHOUSES, STORES and OFFICES TO RENT

For Lease
1,000 TO 4,000 SQ. FT. OFFICE SPACE — CNR. DOUGLAS AND HILLSIDE — NEWLY RENOVATED — ELEATOR — AIR CONDITIONED — EXCELLENT PARKING —
Plus
TWO STORES ON GROUND FLOOR — 2,200 SQ. FT. EACH — SUITABLE ALSO FOR OFFICES —
EXCELLENT ACCESS TO BUILDING FROM BOTH FRONT AND REAR.
CONTACT S. VENNARD OR JOHN SIMSON
656-5566
BELMONT MANAGEMENT LTD.

FOR LEASE
By the Month
Or Long-Term
750 sq. ft. — heart of city — excellent parking available — presently four separate offices, plus storage — take all or any part. Price $5.00 per sq. ft. Secretarial and phone answering services can be arranged.
Contact JON DAVIS
386-2437 anytime
PACIFIC STRATA SERVICES LTD.

Park Pacific
PROFESSIONAL OFFICE SPACE available in new five storey concrete, fully air conditioned and carpeted building on Quadra Street near McKenzie Avenue with abundant on site parking. Architect designed interior layout and decor provided.
Park Pacific Apartments Ltd.
388-5491

APT. ZONED
24,000 SQ. FT.
Esquimalt corner location. Suitable for strata-title or apartment. Two existing houses now providing revenue. This is a good location on transportation and within easy reach of downtown. For more information, please call
BILL HORAN
385-7761 24 hrs. 477-1287 Res.
D. F. HANLEY AGENCIES LTD.

1000 SQ. FT. WORK SHOP OR studio space in commercial zone, rent negotiable. 383-1905.

CLEAN, DRY STORAGE SPACE available. Suitable cars, furniture, 598-3405.

233 MORTGAGE LOANS and INSURANCE

We Specialize in FINANCING LAND DEVELOPMENT
APT. SITES
ACREAGE OR SHORT TERM HOLDINGS
1st or 2nd MORTGAGE LOANS
ANYWHERE IN B.C.
CASH VALUATIONS ON EXISTING MORTGAGES OR AGREEMENTS GIVEN WITHOUT OBLIGATION.
COURTESY TO FELLOW BROKERS
PHONE COLLECT TO L. THOMAS AT OR 478-1720
Douglas Hawkes Ltd.
990 Blanshard St.
(OFFICE) 384-7128 (RES.) 595-7165

1st—2nd—3rd MORTGAGE LOANS
NO BONUS
NO DISCOUNT
NO HIDDEN CHARGES
Examples

Borrow	Pay Monthly
$ 2,500	$ 31.86
$ 5,000	$ 63.71
$10,000	$127.42
$15,000	$191.31

15-year amort. — 5-year term
No amounts too small or too large
Highest prices paid for existing mortgages or agreements
Interviews in the privacy
Money immediately available
W. A. (Bill) Hodgson
385-4528
24-hour service
Byron Price and Associates Ltd.

COMMERCIAL MORTGAGES
It has come to my attention that a large investor has recently freed up a considerable amount of money for INTRIM FINANCING and I'm talking in the MILLION DOLLAR RANGE. Obviously I can not give all the details in a small ad like this, but a phone call — IN STRICTEST CONFIDENCE OF COURSE — Will arrange an appointment and then we can talk terms.
PATRICK C. PARKER
386-3128
J. D. Bosdet Ltd. Suite 120-727 Johnson St.

NEED MONEY?
First, Second or Third Mortgages available based on market value. Free evaluation on your home or land.
Call ELLWOOD NAULT, 388-4150 or OLYMPIC REALTY LTD., 385-5741

1ST MORTGAGES FROM 11 per cent
2nd Mortgages from 16 per cent
Rae Investments
388-7891
Eves. 477-3886, Mr. Stuber

$500,000.00
Available immediately for interim financing of construction or development. Also conventional second mtges. 20 year amortization, 15 per cent.
R. M. GEDDES
PRINCIPAL PROPERTIES LTD.
1088 Shelbourne St.
477-9514 days 477-6430 eves.

MORTGAGE FUNDS AVAILABLE FOR FIRST MORTGAGES AT 12%, SECOND MORTGAGES AT 15% AND INTERIM FINANCING. FOR DETAILS CONTACT MR. McKENZIE 386-7521. BOORMAN INVESTMENT CO., LTD. 1111 GOVERNMENT ST.

NEED MONEY?
For consolidating debts, buying a home etc. Enquire about second mortages. Trans-Island Financial Services. 383-4563.

Funds available immediately for 1st and 2nd mortgages. Contact:
david burr ltd.
633 FORT ST. 384-9333

233 MORTGAGE LOANS AND INSURANCE

RIM ROBERTS INVESTMENTS & MANAGEMENT LTD.
702-1175 DOUGLAS 388-6691

$$$$$$
MONEY FOR ANY WORTHWHILE PURPOSE
—Building—Interim Consolidation. — Refinance. Call now for quick confidential service.
D. H. MacGILLIVRAY 388-6691

1st MORTGAGES FROM 11 PER CENT, 2nd AND INTERIM FROM 14 PER CENT
CONTACT
P. R. BROWN & SONS LTD.
762 FORT ST. 385-3435

234 MORTGAGES FOR SALE

Mortgage Money
Private and institutional funds available for all types of mortgage financing. Buying a home or refinancing for investment or to pay off debts. Mortgages and agreements bought and sold. KAJ JACOBSEN 382-9191.

Real Estate Division
Canada Permanent
18 PER CENT
Some excellent 1st and 2nd year term, interest monthly, mortgages available, commencing in next two weeks. Inquire now.
R. M. GEDDES
PRINCIPAL PROPERTIES LTD.
1088 Shelbourne St.
477-9514 days 477-6430 eves.

235 WANTED TO BORROW

Funds Required
Private funds for first and second mortgages, interim and development financing, chattel mortgages, long and short term financing. High interest. For additional information please telephone Mr. Van Veen 384-8038.

WANTED: FINANCING FOR chattel mortgages on plants and secured by long term product sales contract. Mortgages vary from $20,000 to $250,000 with 5 to 7 years payouts. Call 595-5616.

INVESTORS WANTED
Earn between 4% and 10% per month on guaranteed investment. Minimum required $18,000. Contact Mr. D. Lewis, 383-6013.

$400,000 CASH
To buy dairy farm. Small % payment, monthly payments must be left flexible. Victoria Press Box 19.

240 BUSINESS OPPORTUNITIES

Up-Island Resort
100 ft. of beautiful sandy beach—21 trailer hitches—duplex, both sides fully furnished—small general store, fully equipped—owners 60 ft. mobile home, this beautiful treed property ready for a busy season is located convenient to two trout filled rivers plus being in one of B.C.'s best salmon fishing area's. This fine property selling only at $129,000. Please dial Cliff Stretch to view at 479-1667 or 592-3969.
J. H. WHITTOME & CO. LTD.
ROYAL OAK BRANCH.

GROCERY STORE
Thriving grocery and produce business located near Victoria. Sales increased $56,000 in 1974 over 1973 — increase this year running about $5,000 per month. All cash business and modern refrigerated display equipment thoughout. Also large new greenhouse. Situated on one-acre of land — room for expansion. Modern 3-bedroom home at rear with full basement — 12x15 living room with fireplace, modern electric kitchen with eating area. Ideal family business. Full price $150,000 plus inventory. Vendor prepared to carry some paper. For further information call:
Bob Gibson Res. 658-5153
Henderson Realty Ltd. 385-9741

EXCELLENT
Country Dining Room Cafe and Gasoline Sales. Valuable large commercial corner location. Many opportunities for expansion. Call:
384-8001
RON BLACK or
BILL JENSEN
THE ROYAL TRUST CO.

TRAILER PARK AND CAMPSITE
South of Parksville — 21 acres on the beach — 20 mobile home sites and 94 overnight campsites — some paved roads — service building. It's own water and sewage systems. A great opportunity for the development of a resort hotel, etc. Offers of $575,000.
384-8001

244 REVENUE PROPERTY

FIVE-SUITE APARTMENT
(Not a Conversion)
$89,500

This well located property is made up of 4 - 2 Br. and 1-1 Br. suites. It has a water view from each apartment and is close to all amenities. The gross income is $9,622. And has good financing. If you are looking for revenue property, or wish to use your home as equity, be sure and see this. For appointments to view call.
384-8124 JOHN F. COLWELL
592-9828
PEMBERTON, HOLMES LTD.
1000 Government St.

SIDE-BY-SIDE DUPLEX
Separate basement, 2 bdrm. each side, LRs with FPs, immaculate conditon, rents $300 each, asking $68,000. Will consider trade on land or house.
ALSO
U and D duplex in excellent condtion, 4 bdrms. upper, 1 bdrm. suite lower level, separate entrances, rental upper suite rents $238, asking $65,000.
RUSS FITZSIMMONS
386-3231 477-2412
BLOCK BROS. REALTY LTD.

ISLAND HIGHWAY 4-PLEX. MOTEL ZONED.
REVENUE PROPERTY four-plex, situated on .8 of an acre. Unit consists of three 1-Bedroom Suites and one 2-Bedroom Suite, with 4-stall garage and outside parking as well. ASKING $118,400. For more information please call:
O. DOUGLAS OR E. WILKINSON
382-4251 anytime
RITHET AGENCIES LTD.
714 FORT STREET, VICTORIA

DUPLEX SIDNEY WANTED—
2 young couples, excellent opportunity to purchase 5-year-old duplex — where else could you get 3 bedrooms, full basement, large lot for about $35,000 each. If this interests you — give me a call:
CONNIE REYNOLDS
384-8001 477-8914
THE ROYAL TRUST

DELUXE 3 SUITER
This superb conversion is the type you would like to live in yourself, character and charm, good area, quiet street, separate entrances, self-contained, wall-to-wall, vanity baths, fireplace in one, excellent tenants and a trouble-free sound investment, excellent revenue, $68,500. C. Warren, 385-5113 or 384-9798. Frank Beamish Realty Ltd. M.L.S.

APARTMENTS
FIVE RENTALS income approx. $900. Mo. DOUBLE Lot Nr. Jubilee Hospital. Very attractively renovated — Price $93,000.
FIVE RENTALS commercial zoning TWO older homes with almost $900-Mo. income. Ideal for small office Bldg. Located Nr. Quadra and Cormorant. Price $95,000.
John Bishop 384-0581 (24 Hrs.)
Wills and Wonneberg Realty Ltd.

GRACEFUL LIVING IN MAIN 2 bedroom suite containing large dining room with fireplaces and full basement with extra room. Compact and cozy, 2 bedroom upper suite, separate entrance. The whole is exceptionally well maintained overlooking park. $48,500, 388-6014.

SMALL DUPLEX
Up and down duplex in light industrial zone. Fair return now and good future potential. Firm price $39,000. Half cash will handle.
HENDERSON REALTY 385-9741
HUMPHREY GOLBY 592-6730

Stately Victorian Duplex
In Downtown Business Area — Zoned Commercial — Lovely Landscaped Lot — $150,000. — Terms — Owner. 385-5150.

TRIPLEX $55,700
Nr. Jubilee Hospital. Good pleasant area. Bright sunny suites all self-contained. Large yard and plenty of parking space. Call now, Connie Weyler or Sue Warke, 388-6231, Island Pacific Realty.

DEAL OF THE YEAR
10% net on investment. Large 10½% first mortgage. Can be strata titled. Exempt from rent control. Brand new building in premium area. Vendor may carry second. $74,500. 592-6625 or 595-0847.

CHARACTER DUPLEX, LOWER Rockland area. Carpeted, fireplaces, courtyard, patio. All appliances. Two bedroom units. Gross yearly $8460. A sound investment in this area at $79,500. 477-5295 (ECO)

245 REVENUE PROPERTIES WANTED

DUPLEX WANTED 1-2 or 3 BEDROOM
We urgently require either side-by-side or up and down duplex. One side must have fairly large dining room and capacity for piano in living room. Prefer sma l lot with minimum requirement of maintenance. Please call our agent, ALBAN BOWES, 479-5693 or OLYMPIC REALTY LTD., 385-5741 anytime.

YOUNG INVESTOR
requires triplex or fourplex, in any good area, showing a reasonable revenue. Up to $70,000. For quick action call BOB KOHLRUSS res. 598-7689 or 388-6231. ISLAND PACIFIC RLTY.

INVESTOR SEEKS OLDER apartment property, any size to $150,000. Private principals only. Please send statement to Victoria Press Box 3.

247 COMMERCIAL OR INDUSTRIAL PROPERTIES

CONSOLIDATED REALTY LTD.

NEEDED
Furniture store in heart of Langford's fast growing commercial precinct. May we offer for sale an ideal site for just such an enterprise. Consists of approx. ½ acre land (zoned commercial) access two streets, ample parking, plus 2 storey building approx. 2,000 sq. ft. each floor. View and make an offer on asking price of $190,000.
478-8316
Al. Peters 478-5992
Tom Duncan 477-2462

REVENUE PRODUCER
One of the best producing revenue buildings available for the price of $174,000. 3 floors with office on top 2 floors and a take-out service on main floor. Building has recently been completed. For complete information call C. Wonnenberg, 384-0581 anytime. Willis & Wonnenberg Realty Ltd.

MOBILE HOME SALES
Five acres on ISLAND HIGHWAY, ideal for Sales Grounds or Auto Mobile Storage Yard. This is spectacular. Price under $1. per square foot. $210,000. Call A. Klenman, Town and Country Realty, 382-7276.

NOW $69,500
Good holding property just above Cook St. on Fort. 60x112 lot presently bringing in $400 p.m. from interesting old (well kept) duplex. Please do not disturb tenants. Zoned R-3 (M.L.S.)
LEVERTON REALTY
385-8012

LIGHT INDUSTRIAL ZONE paved lot on Douglas St. close to Bay St. approximately 5,000 square feet will lease as is or build to suit tenant. 386-6363.

ASKE HOLDINGS LTD.
Commercial and Industrial properties required.
477-9547 Res. 656-1162

UP AND DOWN DUPLEX FOR sale. Light industrial zoned property. Off Gorge Rd. Evenings, 479-7997, $43,000.

247 COMMERCIAL OR INDUSTRIAL PROPERTIES

2 Exceptional Buys
Both in Tofino village boundaries. This is a very fast growing area and shows a real need for development.
(1) 78 acres, asking price $500,000. Terms — $175,000. CASH BALANCE BY A-S, TRY 8 per cent. 30 acres has preliminary subdivision approval. Approx. 20 acres highway frontage, Tofino indicates commercial zoning.
Approx 28 acres Tofino indicates residential zoning including Trailer Park (real need) and multiple family.
(2) 3 lots plus foreshore rights. Commercial zoning, centre of Inner harbour, (Marina), present income from property $600 p.m. Full Price $275,000.
For further information, please contact JON DAVIS — 386-2437 — anytime.
PACIFIC STRATA SERVICES LTD.

LOCATION, LOCATION LOCATION
$207,000
Located across from the city's newest district shopping centre, this property offers a small commercial building with two triple "A" tenants and a total of over 19,300 sq. ft. of land which allows considerable expansion. Frontage on 3 streets is an added bonus for easy access and maximum exposure.
R. I. MURPHY, 384-8124
PEMBERTON, HOLMES LTD.
1000 Government Street

PRIME DOWNTOWN COMMERCIAL PROPERTY
Over 25,000 sq. ft. frontage on two important streets, 1½ blocks from City Hall. Fully equipped concrete building 40'x80'. First time offered at
$295,000
Exclusive Agents
david burr ltd.
655 FORT ST. 384-9335

ZONED LIGHT INDUSTRIAL
1. Between Burnside and Gorge—14,400 sq. ft.
2. Between Blanshard and Douglas —14,400 sq. ft.
3. Between Douglas and Burnside —8,300 sq ft.—ZONED WAREHOUSE-WHOLESALE.
4. Corner lcation in Saanich in the commercial district.
386-3231 Call Donnalee 595-8703
Block Bros Realty Ltd.

INVESTORS NEED
1. "R3 zoned property, any size or shape."
2. Commercial Lot, close in on a high traffic count street, must be zoned C.2, M.1, M.2 or M.3.
Call Bus.: 388-6231, 24 hrs., GLENN NICHOLLS, RES: 598-7689 or GERRY FINNIGAN, 479-1040. Island Pacific Realty.

1.96 ACRES
ZONED INDUSTRIAL SOOKE ROAD
Good well. Close to municipal water supply. Bright one-bedroom home. Large garage with room for workshop. Owner has purchaser — anxious to sell. MLS. Call anytime to see this.
477-9514 BOYD SADLER 592-1929
PRINCIPAL PROPERTIES LTD.
4088 Shelbourne St.

FIRST TIME
On market, James Bay commercial revenue close to Parliament Bldgs., Dallas waterfront, wax museum, hotels, motels, adjacent to apts., across from school, park. Bldg. with store and suite plus two adjacent houses. IT'S WORTH INVESTING! Call Donnalee
386-3231 595-8703
Block Bros. Realty Ltd.

INEXPENSIVE WAREHOUSE
Older 2-storey commercial bldg. containing 5,200 sq. ft. of space plus 3 suits with a rental of $400. All for the low low price of $75,000. Call DOUG POSKITT, 656-4236 or TERRY SMOLLETT, 656-5882, of CANADA TRUST, 595-5171.

5-YEAR-OLD CEMENT BLOCK building, 35'x108', plus 2 2-bedroom suites on second floor. Lot size 50'x140'. Light industry zoned. $169,000. 1020 North Park St. 384-4952, 592-9467.

250 HOUSES FOR SALE

OLYMPIC REALTY LTD.
385-5741

OPEN HOUSE 3241 WICKLOW SAT. 2:00-4:00 p.m.
URGENT SALE! Make an offer on this spotless, solid, charming, large 2 bedroom home plus extra room in large basement. Drive-in garage. Beautiful garden on extra large lot (200') in excellent location. Asking $48,900. M.L. 12792. Call DAN NASH, 477-2078 or 385-5741 anytime.

UPLANDS RETIRED NEWCOMERS
Welcome to Victoria and call me to see the perfect home for 2 people who enjoy privacy and beautiful garden on over ½-acre lot close to the sea in a prestigious area. House has 2 spacious bedrooms plus den or 3rd bedroom. Entertainment-size living and dining rooms plus lovely party room with 3rd fireplace. $115,000. Call LILIAN MCLEOD, 592-4968 or 385-5741 anytime.

FAIRFIELD CLOSE TO SEA
Spacious older home on valuable lot — a stone's throw from the ocean, close in. Urgent sale, so present your offer on asking price of $49,900. MLS. Call LILIAN MCLEOD for particulars at 592-4968 or 385-5741 anytime.

BEAVER LAKE AREA—VACANT $43,900
Approved for large mortgage. Modern 2-bedroom bungalow with extra bedroom in part basement. Large lot with trees and shrubs. Living room with fireplace; electric kitchen; 4 pce. bath. Phone F. COLOMBIN, 385-5741 or res. 385-3033.

CLOSE TO TOWN
2 bedrooms plus full basement with recreation room. Separate dining room. Large family kitchen. Beautiful 50x160 ft. lot for the garden lovers. Asking $48,500. Call ELLWOOD NAULT at 385-5741 or 388-4150.

CHARMAN PACIFIC LTD.
608 Broughton St.
385-9765

THE BUY OF THE WEEK ESQUIMALT
Owners are moving to the Interior and will give quick possession on this two bedroom home with additonal one in the basement. Nice living room with fireplace and wall-to-wall carpeting. Family kitchen with eating area. New wiring and good plumbing — roof two years old, approved C.H.H.C. All this for $37,000. 9% mtg. MLS. Call
FRANK CARR
385-9765 592-3118

11 YEAR OLD 3-BEDROOM home in Kelowna. 2 up, 1 down, rec room, 1½ baths, 6¼% mortgage, sell or trade for 3 bedroom somewhere on Saanich Peninsula. 385-7319.

250 HOUSES FOR SALE

FOR SALE Royal Trust
3400 DOUGLAS ST.
384-8001

OPEN HOUSE
[illegible] INEZ DRIVE
FRI. 1:30-4
Attractive 2-bedroom home at a price you can afford. [illegible]. Assume the excellent existing mortgage — phone the listing salesman for details. Built-in 1942 the house is in beautiful condition with 1120 sq. ft. on the main floor, a separate dining room and full basement. Located in the picturesque Gorge area on an easily-maintained lot. MLS. For prior viewing call:
MERYLE HAYS
384-8001 658-5663

NEW LISTING
Strawberry Vale area on a quiet street — cosy stucco bungalow, cathedral entrance, living room, dining room, with sundeck off overlooking terraced garden — beautiful cabinet kitchen plumbed for dishwasher. 2 bedrooms on main plus 1 down, 4 pce. vanity bath on main plus 2 pce. in full high basement — fully insulated with electric heating. Asking $55,500. To view call:
384-8001 JESSIE MCGRATH

OPEN HOUSE
414 TAMARACK
SAT., 1:30-4:00
Move right in and place your furniture in this spotless 3½-year-old home. The main floor has three bedrooms, living room with fireplace, separate dining room and two bathrooms. Downstairs there's a family room with fireplace, rec. room, bedroom with ensuite and laundry room. All this in a lovely treed cul de sac on .24 acre lot. See it for yourself by phoning WALLY MILLIGAN. Full price only $64,500. MLS.
384-8001 598-2017

OPEN HOUSE
558 HURST
SAT., 1:30-4
This near-new family home just off Glanford is just fantastic. Located on a dead-end street. Only 2 yrs. old, ground floor entrance. Large living-dining room with fireplace, lovely size kitchen. 3 bedrooms with 2 bedrooms down, 3 full bathrooms. Rec. room with fireplace. Access off 2 streets. Asking $65,900.
PETER TER VEER
384-8001 479-1588

OPEN HOUSE
958 VICTORIA AVE.
SAT., 1:30-4:30
Just listed MLS and the best buy in South Oak Bay at $56,900. There are 4 good-size bedrooms (2 up and 2 on main), 4-pce. main bath and 3-pce. up — living room 17.6x14.6 with fireplace. Separate dining room, 12x12 — hardwood floors. Beautifully remodelled kitchen with new cabinets. Sliding doors onto a large sundeck — many fruit trees and berries in the well-landscaped 60x120 lot. Drive-in garage plus extra parking. Advance viewing with:
JOHN MORRY, 592-9770 or JOYCE MILLER, 598-3776 or office 384-8001. Better hurry on this one!

OPEN HOUSE
1697 FOUL BAY ROAD
FRI.-SAT., 2-4 P.M.
Drive, walk or take a bus but be sure to see this. It's like new inside. Well proportioned living room with new wall-to-wall over oak, unique fireplace. Fine dining room, modern kitchen and bathroom. Two good bedrooms, full basement and functional sundeck, $54,900. MLS
DAR GARSIDE 384-8001

OPEN HOUSE
FRI. and SAT., 1:30-4 P.M.
3326 WHITTIER AVE.
Quiet — beautiful garden — separate garage. Two bedrooms on main, nice living room and dining room, kitchen has good eating area and the whole house is in mint condition. Full high basement with large rec. room. Priced for quick sale, $49,900. Call:
GLEN or MARG McGREGOR
384-8001 477-3675

OPEN HOUSE
FRIDAY, 6:30-8:30
SAT., 1:30-3:30
2294 GREENLANDS, $89,500
2298 GREENLANDS, $92,500
Greenlands — your choice of 2 exceptional homes, both with cathedral entrances, wall-to-wall throughout, large master bedrooms with huge walk-in closets and your own 4-pce. bath. Exceptional main floor areas — one 1560 the other 1670 sq. ft. — plus full roughed-in basements for extra rooms, fireplace and 3rd bathroom.
GREENLANDS — where creative land planning leads to BETTER LIVING. Turn off Arbutus onto Ebony or Lexington and watch for signs. In attendance:
JEANNIE DEWHURST
384-8001 477-6040

TERRIFIC 5-BEDROOM SPLIT-LEVEL HOME
Featuring huge sunken living room 24x28 with massive rock fireplace, raised hearth 14 ft. long, informal bar area, special lighting. Deluxe kitchen, open area dining room and family room comprise next level. Efficient kitchen has eating area, avocado built-in oven and countertop range with double fan and large chopping block, double S.S. sinks, built-in dishwasher, vegetable sprayer and wired for garburator, many cupboards and ample counter top. Sliding glass doors off family room lead to secluded back garden, patio, barbeque and fishpond. Upper level consists of 5 (FIVE) bedrooms. De luxe master bedroom has full large 4-pce. bathroom and large 5-pce. bathroom services the remaining bedrooms. Newly listed at $84,900. This home offers a delightful style of living for the larger family. Join me there for a pleasant tour.
CONNIE REYNOLDS
384-8001 res. 477-8914

FANTASTIC VIEW
SOUTH OAK BAY
This home was designed to take advantage of the panoramic view from almost every room in the house. An ideal family home. Large living room with slate fireplace. Good dining area, unique family room off kitchen, almost completely glassed in. 3 bedrooms and 1½ baths. Downstairs a large rec. room with fireplace and sliding glass doors opening onto a private patio, another bedroom or den, 3-pce. bathroom, and large bright laundry room. Asking $129,000. Really a pleasure to show. MLS Call:
MARG or GLEN McGREGOR
384-8001 477-3675

LOOKING FOR SECLUSION?
10 acres of choice land in Metchosin and a quality 3-bedroom home — 3 bathrooms — large living room with beautiful fireplace. Follow the sun with patio sundecks on two sides. Many interesting extras. $99,000. MLS. To view please call:
THE McGREGORS
384-8001 477-3675

1260 REVERCOMBE
$73,950, MLS
Fairfield, 3-bedroom, full-basement stucco bungalow. 60x160 lot, seaview, immediate possession. Call:
384-8001 STAN SAGE

SUPERB SEAVIEW!
Open post and beam plan with large windows, taking full advantage of the incredible ocean view. Perfect family home for the Colwood resident. Absolutely flawless inside and out. Rec. room with bar, den and ½ bath down. 3 bedrooms, 2 baths and new carpet up. $92,000 and listed exclusively with:
JEANNIE DEWHURST
384-8001 477-6040

250 HOUSES FOR SALE

FOR SALE Royal Trust
3400 DOUGLAS ST.
384-8001

BEAUTIFUL BROADMEAD!
If you like Broadmead Estates, and who doesn't, you definitely should see these two top-notch homes.
1 Seaview! Absolutely outdoorable, superb quality post and beam contemporary style surrounded by sliding glass doors and decks. 4 bedrooms in all, attractive kitchen — family room with acorn fireplace. Asking $120,500.
2 Appreciate value? Then come inside and see this deluxe home only for sale because of transfer. 3 bedrooms (could be four), 3 full bathrooms, more than generous proportioned living room and dining room, separated by stone floor-to-ceiling fireplace. Professionally finished den, library, rec. room. Without question an exceptional value at $95,000.
Competition cannot compete, with these outstanding homes listed with:
JEANNIE DEWHURST
384-8001 477-6040

THE REALTOR WHO BELIEVES IN BROADMEAD!

WATERFRONT! SECLUSION!
Plus an absolutely unique one-of-a-kind residence that will excite those seeking the unusual. 3.97 acres tucked away in the Metchosin area. 1½ storey with over 1600 sq. ft. on the main, comprising 2 bedrooms, 4 fireplaces, 1½ baths, den, family room, living and dining room. Tremendous potential upstairs. Other interesting possibilities include adding an in-law suite, studio or rooms of your choice above the garage. Playhouse, potting shed, greenhouse. This rare and interesting property is worthy of your inspection. Another quality home newly listed at $145,000 with:
JEANNIE DEWHURST
384-8001 477-6040

DRIVE BY 944 DUNSMUIR
Owner of this 4-bedroom home is waiting to go back to the Prairies and will look at any reasonable offer on the asking price of $44,000. Stove and fridge can be included and quick possession and maximum financing available. To view phone:
JOHN MORRY, 592-9770 or JOYCE MILLER, 598-3776 or Office, 384-8001

DRIVE BY
2276 VANTILBURG CRES.
COLWOOD GOLFERS
This lovely home has been sold subject to the sale of another property, however it is possible to take back-up offers so if this is the type of home you are looking for please give us a call and we can arrange viewing. Truly a lovely 3-bedroom split level. Large living-dining room with sliding doors opening onto a secluded patio and park-like surroundings. Rumpus and utility room on lower level. Well priced at $61,800. MLS 12765. View with:
JOHN MORRY or JOYCE MILLER
592-9770 384-8001 598-3776

SIMPSONS-SEARS
$45,000
Big, spacious 4-bedroom family home on quiet street. Large living room with fireplace, W-W, built-in bar area. Full basement, lots of closets. Owners moving up-Island only reason for selling.
CONNIE REYNOLDS 384-8001

WESTMONT REALTY LTD.
27 CADILLAC
386-6796

OPEN HOUSES

1673 HILLVIEW SAT. 1:30-4:30
De luxe home completely finished 4-bedrooms, separate dining room, 3 sets of plumbing, 2 fireplaces, large sundeck. 2800 sq ft of living area. An absolute must see and excellent value at $79,950. Exclusive with:
JOHN BUNYAN RES. 383-7777 BUS. 386-6796

1880 KINGS RD. SAT. 1:30-4:30
Immaculate 4-bedroom home with many extras such as 1½ baths, modern kitchen, family room, rec. room, extra parking, fruit trees in the well-kept yard. Close to schools, shopping, transportation.
BILL SIDHU RES. 477-5382 BUS. 386-6796

1625 Hawthorne St. SAT. 1:30-430
QUALITY THROUGHOUT. Three bedrooms, master ensuite, large living room and dining room, extra large kitchen. Full high basement easily developed. Priced right at $61,900.
DAVE TAYLOR RES. 384-2718 BUS. 386-6796

GOOD VALUE!
Older stucco 2 bedroom bungalow with well manicured 80'x133' lot. Home is in immaculate condition. Asking $40,000. MLS 12874
386-6796 FRED CARVER 598-2581

FOR THE BIG FAMILY
Within easy walking distance to all schools and University. This is one of those rare 4-level split level homes. Perfect for the entire family. Located on a quiet cul-de-sac, it features 3, 4, or 5 bedrooms, 26' rec. room, workshop area, carpeted livingroom with L-shaped dining room plus eating area in the kitchen. All this with a double entrance driveway and corner lot too! Full Price $69,900 with low interest mortgage. MLS.
386-6796 JOHN BUNYAN 383-7777

LITTLE STARTER OR RETIREMENT SPECIAL
Located off Happy Valley Road on a quiet street, a 2-bedroom no-step home with new kitchen and dining area, living room with fireplace. Try your offer on $42,500. MLS 12602.
KEN WRIGHT RES. 598-2183 BUS. 386-6796

LARGE DOUBLE LOT
2332 sq. ft. of finished living area with many extras like a den, family room with F.P., rec room, laundry room, 2 full baths double carport with extra parking. Lot is very well kept. Priced at $91,900. MLS
386-6796 RICK KINNIS 477-9394

$39,900
Newly decorated, only 15 years old. Situated in Langford with low taxes of only $341.00; 2 bedrooms; full basement, with lovely W-W carpeting. Full basement with development potential. Large lot (.26 acres). MLS 12869.
LOLA CLARK
386-2911 or
479-3010
Homefinders, Wall and Redekop

Seamed To-Slim

Flattering short or long! Printed Pattern 9136: Women's sizes are 34 (38-inch bust with 40-inch hip); 36 (40 bust, 42 hip); 38 (42 bust 44 hip); 40 (44 bust, 46 hip); 42 (46 bust, 48 hip); 44 (48 bust, 50 hip); 46 (50 bust, 52 hip); 48 (52 bust, 54 hip).

$1 for each pattern — cash, cheque or money order. Add 15c for each pattern for first-class mail and special handling. Print plainly size, name, address and style number. Send to Marian Martin, The Daily Colonist, Pattern Dept., 60 Progress Ave., Scarborough, Ont., M1T 4P7.

You save money when you send for our new Spring-Summer Pattern Catalogue! Get any $1 pattern free — clip coupon in catalogue. Hurry, send 75c for catalogue now!

Sew Plus Knit Book $1.25
Instant Money Crafts $1.00
Instant Fashion Bk $1.00
Instant Sewing Book $1.00

Toys or Mascots

Stitch up this pair in polka dots, prints, plaid scraps.

Friendly Frog and Happy Turtle are cuddle toys for tots, mascot for teenagers. Fun and quick to make! Pattern 917: easy directions and pattern pieces for both stuffed toys.

$1 for each pattern — cash, cheque or money order. Add 15c for each pattern for first-class mail and special handling — to Laura Wheeler, The Daily Colonist, Needlecraft Dept., 60 Progress Ave., Scarborough, Ont., M1T 4P7.

The source of inspiration — our new 1975 Needlecraft Catalogue! 180 designs, 3 printed inside. Send 75c now.

New! Nifty Fifty Quilts $1.00
New! Ripple Crochet $1.00
Sew Plus Knit Book, has basic tissue pattern $1.25
Needlepoint Book $1.00
Flower Crochet $1.00
Hairpin Crochet Book $1.00
Instant Crochet Book $1.00
Instant Money Book $1.00
Instant Macrame Book $1.00
Complete Gift Book $1.00
Complete Afghans No. 14 $1.00
12 Prize Afghans No. 12 60c
Book of 16 Quilts No. 1 60c
Museum Quilt book No. 2 60c
15 Quilts for Today No. 3 60c
Book of 16 Jiffy Rugs 60c

250 HOUSES FOR SALE

WALL & HOMEFINDERS REALTY LTD. REDEKOP
3480 Douglas 386-2911

OPEN HOUSE
4393 COLUMBIA DR.
(Off Majestic — Off Kenmore
FRIDAY, 1:30-4:30 P.M.
Don't just drive by —COME IN — and see the many fine features offered in this GORDON HEAD CHARMER! Sure, the garden may need a little T.L.C. but you will LOVE the spacious interior with its KING SIZE MASTER BEDROOM, (ensuite) Attractive L.R. and D.R. with luxurious shag carpeting. Only 1 year young — Lge. assumable 1st mortgage at 10%—payments $336.00 per month including principal and interest. It's just got to be one of TODAY'S BEST BUYS and WELL WORTH SEEING at the REDUCED PRICE of $57,900. MLS 12588.
BARBARA RAWLINGS
386-2911 (anytime) or 383-5435

SIDNEY—$54,500
OPEN HOUSE
SAT. 1:30-4:00
10309 MENAGH PLACE
Must see this immaculate 3 bdrm; 4-level split, located on quiet cul-de-sac. All 4 levels are finished to include a large 22x11 family room; laundry room, plus an extra room for storage in 4th level. 4 pce. bath up and 2 pce. on main floor off family room. Included are storm doors, screens on windows. This is an attractive property and well worth investigating. For prior viewing call:
MAY HAMILTON at
386-2911 or 656-4692
MLS 13052

OPEN HOUSE
99 MARLER DRIVE
SAT. 1:30-4:30 P.M.
From Town — No. 1 Hwy. to Highland Rd. (first turn right over Colwood overpass) follow the signs to Marler Dr.
Owner transferred—therefore this attractive 4 bdrm. family home MUST BE SOLD! Set on almost HALF AN ACRE of your own private world — the property is ideal for gardening and great for kids! Country atmosphere, yet only 10 minutes from town. Come on out this weekend and let me show you through. It has a lot to offer and is priced to sell QUICKLY $53,500! Taxes only $455. gross. MLS 13081.
BARBARA RAWLINGS
386-2911 or 383-5435

REDUCED — $38,750$— REDUCED
OPEN HOUSE
544 SUMAS ST.
A good buy has been turned into a "steal". This 3 bedroom, no step home has much to offer to the retired or small family. Deceptive as a drive-by, this home is over 1000 sq. ft. of clean modern living. This roof, hot water heater and aluminum shed are all comparatively new. Laundry facilities; dining room and large kitchen add to this home. Close to schools and shopping and the mountain view is an added bonus. Come to "OPEN HOUSE" and make this "YOUR HOME" on FRIDAY or SATURDAY from 1:30-4:00 P.M. Inquiries anytime.
MYRNA YOUNG
386-2911 or 383-2848

COLWOOD—$64,900
Beautifully arranged split-level home on quiet street near Golf Club. Large living and dining rooms; fireplace, wall to wall carpeting throughout; 3 good size bedrooms; ensuite off master bdrm; large bright kitchen; warm cozy rec. room, secluded yard; carport.
HAROLD BARBER
386-2911 or 479-6479

FERNDALE—$89,500
POST AND BEAM
This exquisite property boasts over 1400 sq. ft., on the main floor; with 3 bdrms; ensuite off master bdrm. Large 21x14 L.R. with ocean glimpses. An exceptional kitchen, 19x12 with built-in oven. A full basement with two completed rooms; (bedrooms or den), plus a roughed in rec room with F.P. Outside has a 2-car carport; greenhouse in backyard and a large lot (approx. 83x150) with a park bordering on back of property. Call now to view. MLS 12700.
BOB HAMILTON at
386-2911 or 656-4692
ADELINE FICHOL
386-2911 or 477-8562

JUST MOVE IN
Clean and Cozy, 3 bedroom bungalow. Nice livingroom with very attractive brick F.P. In-line dining room and bright sunny kitchen with E. Area. R.I. rec room and 4th bedroom in F. H.C. bsmt. Large lot. Duplex zoned, and close to all amenities. Asking $49,500. CALL now for appt. to view. MLS 12943.
WILMA WINTER
386-2911 or 478-1466

MAYFAIR AREA
$38,900
Attractively renovated home on quiet street. Living room has W-W shag and brick fireplace. Separate dining room. Large kitchen with utility-room off. Large master bedroom and smaller 2nd bedroom. Low 5 ft. basement. Oil heat; electric hot water.
HAROLD BARBER
386-2911 or 479-6479

$42,800
3 bedroom home. Appliances included. 51x122 ft. lot. Swimming pool. Located in Saanich. New MLS.
JOHN NORTON
388-6162 or 386-2911

METCHOSIN AREA
$59,950
Almost 1-3 acre of secluded property plus 1500 sq. foot, 6 year old home. Full high basement. Extra large master bedroom with ensuite plumbing. Heavily insulated, very cool in summer among the large trees. Quiet area. Phone quickly, MLS 12343.
ELSIE O'BRIEN
386-2911 day or night.

SIDNEY—OCEAN FRONT
$31,900
This 1 bdrm. apt. is perfect for 1 or 2 people. Located in a co-operative complex that has all amenities from a sauna to a games room and horseshoe pitch. Surrounded by trees on one side and a picturesque marina on the other. It ensures ample privacy. Come and view this property and make an offer on asking price. MLS 12683.
Call: ROBERT HAMILTON
386-2911 or 656-4692

SIDNEY VALUE
Reduced From $54,500 to $52,500!!
Vendor going back east and requires a sale on his 4 level —split level, 3 bedrm. home. 1500 sq. ft. of finished area with room for more development in 4th level. Double-wide driveway; tool shed; and landscaped yard. 4 pce. bath up and 2 pce. bath on main level. Family room decoratively finished. Stove and fridge included. This is worthwhile viewing if you are buying a home. Phone now. MLS 12775.
ROBERT HAMILTON
386-2911 or 656-4692

Private Sale Over $5000 Savings Only $17,000
1975 ESTATE 12'x68'
ROSEWOOD HOME
A deluxe 2 bedroom home completely set up on front rock foundation in Oceanview Park in centre of Sooke. Only ½ hour drive from Victoria. This mobile home is maintenance free in A-1 condition. Incl. in this sale, washer, dryer, self defrosting fridge, self-clean stove w-w carpets, drapes, etc. Large house type sundeck fg roof, outdoor carpet, asphalt Dr. Home is five months old. Walk to shopping centre, doctors, banks, post office, schools, Hydro bus stop. Car not necessary at this location. Would suit retired couple or family. Must be seen to be appreciated at this Low Low Price.
TO VIEW CALL OWNER
642-5368
ANYTIME

250 HOUSES FOR SALE

Montreal Trust

OPEN HOUSE
SAT. 2:00-4:30
3944 INTERURBAN
MARIGOLD AREA
$59,500
8 years old, 3 bedroom home, living room with fireplace, dining room, all hardwood floors, kitchen with good sized eating area, full basement. Well maintained, yard completely fenced. Close to schools and on bus route. To view this new listing please call:
656-3924 WELLS HOOKER 652-3634

OPEN HOUSE
FRI. & SAT. 1:30-4:30 P.M.
1556 GLADSTONE
Owner moving east. Architect designed. Jubilee area. Over 1500 sq. ft. on main floor. This 4 year old superior home features.
—Large liv. rm. with magnificent feature F.P.
—3 good bedrooms
—Main floor laundry facilities
—Large 4-pce. bathroom
—Excellent kitchen and dining area leading to sundeck
Priced to sell immediately at $59,900.
For prior viewing and further information please call
386-2111 DOUG ORR 598-3611

NEW HOUSE
VIEWS OF PATRICIA BAY
Brand new house just completed. Three bedrooms. Master is en-suite. Large living room with fireplace. Full basement well planned for future development, with fourth bedroom and washroom roughed in. Finished fireplace in spacious roughed-in rec. room. Double carport. A well planned home of superior construction in a country setting just one block from the beach. Offered at $65,900. For further information and viewing please call:
386-2111 MIKE McKENNA 592-3611
656-3924 WELLS HOOKER 652-3634

SANDY BEACH
AT YOUR DOORSTEP
—Living room with fireplace
—Large dining room
—Two large kitchens.
—Four king size bedrooms
—Family room with fireplace
—Two and a half bathrooms
—Over 3000 sq. ft. of livng space
Ideal home for the active family who would enjoy beachfront living in the heart of Oak Bay. Home is also well suited to be used as two completely self-contained two-bedroom suites. A fine property and a great opportunity to live in this choice location. Offered at $130,000.
386-2111 MIKE McKENNA 592-3611
386-2111 ROY KAISER 477-6813

ONE UNIT OF A
STRATA-TITLE DUPLEX
1056 sq. ft. on main floor
—1-4 pce. bath
—Master bedroom ensuite
—3 bedrooms
—Large living room
—Dining room
—Nice kitchen with E.A.
—Central Hall
—Full base't with R.I.
a. bath
b. Bedroom
c. Family rm.
d. Storage rm.
—Large lot
—Good existing financ e
—Very convenient area close to Camosun College
Very reasonable at $49,900.
386-2111 E. W. PROKOSCH 477-2194
386-2111 A. D. WHEELER 477-4789

CHARMING DEEP COVE HOME
A new country home on a treed lot of over ½ acre. Zoned rural residential and only ½ mile to the sea. The home is on a new hardtop road serving only 5 lots ad overlooking land zoned agricultural. Liv. Rm., dini. rm. opening onto sundeck, large kitchen and breakfast area. Large master B.R. en suite and 2 other B.R.s. Ground level base't with entrance hall and wide staircase. Space for rec. rm., den, 4th B.R. utility, bath and workshop. Front veranda and carport. $74,000.
656-3924 MAJOR LACE 656-2438

HOME WITH A VIEW
New home in C. Saanich sited and designed to enjoy the uninterrupted view of fields, woods and mountains. The liv. rm., dni. rm. and excellent kitchen open onto the large wrap around sundeck. All of them plus the ground level unfinished rec. rm. and den. enjoy the view. 3 B.R.s (one en suite) with space for 4th, pleasant entrance hall, workshop, finished utility, 3rd bathroom R.I., big carport, paved driveway. Medium sized lot sheltered from the north by woodland. Elementary school close. This is a carefully planned and well-built home at $61,500.
656-3924 MAJOR LACE 656-2438

ROBERTS BAY AREA
Immaculate Sidney home just 235 yds. to beach and free boat launching. Delightful English garden, fenced and backing on parkland with dozens of roses, lavender, shrubs, trees, and sheltered terrace. Quality home with hardwood floors, brick F.P., large liv. rm., din. rm., big kitchen. 2 good B.R.s overlooking garden. Den and 3rd. B.R., ½ bathroom etc. in full base't. All appliances probably included. Well priced at $49,000.
656-3924 MAJOR LACE 656-2438

SEA VIEWS — SAILBOATS
CADBORO BAY
New listing and the perfect home for the executive near Uplands Golf Club, Yacht Club and UVic. Carefully planned within and out in design and decoration. White British India carpet wall-to-wall enhances the beauty and charm of the living — dining rooms and halls, — full picture window, heatilator fireplace, brass safety doors. The luxury modern kitchen provides a built-in dishwasher, double oven counter range and unique portable server. 3 ample bedrooms, 3 elegant bathrooms, rosewood panelled den. 4 sets of glass doors lead to sundecks and balconies for outdoor living. Heavy shake roof, double garage. Asking $114,500. For details and appointments to view please call
386-2111 D. BECKNER 477-4994

TOWN AND COUNTRY
Have you been looking for a smallish 2 B.R. home that could do with some renovating and alterations to make it into a nice liveable home? Perhaps this little property might be It! Nice lot that should increase in value, close to everything. Make an offer on the asking price of $32,500. Call me now for details:
386-2111 LEON JICKLING 595-7531

david burr LTD.

OAK BAY VILLAGE
4-BEDROOM DELUXE
Custom designed by one of the city's outstanding architects, this delightful home sits on an easy to maintain lot in a cul-de-sac near the Village. This is a split level home with a bright living room and raised hearth fireplace, adjoining studio, large dining room, very modern kitchen, cabinets and cupboards galore. The rec. room with fireplace, large storage accommodation, and wine making cellar are at ground level, while the 4 cheery bedrooms make up the top floor. For your summer living the 35' sundeck provides ample space for entertaining. This home must be seen inside to be appreciated. Priced at.
$78,900
Madge or Don Robbins
384-9335, 384-9072 Res.

SOMETHING DIFFERENT
580 Warren Pl. A new 3-bedroom home on a larger than average lot, a roomy 2330 sq. ft. ground-level entry with centre stairwell. Must be seen to appreciate the refreshingly different floor plan. Possible self-contained basement suite.
By Builder, $62,800
477-2807

250 HOUSES FOR SALE

BLOCK BROS
1800 Blanshard
3636 Shelbourne
1949 Sooke Road
9779 4th Street
SIDNEY, B.C.

OPEN HOUSE 83 CREASE AVE. OPEN FRI. 2-4
Enjoy this great location — walk to Mayfair or Town and Country. 3-bedroom home with tremendous step-up family room. Attractive living room with panelled walls, fully carpeted.
477-5705 ERNA ELLSAY 477-1841

NEW HOMES OPEN DAILY
In Gordon Head on Tremblay (follow signs off Ash Rd. by Tyndall). Going fast, priced from $59,500-$64,500. All over 1200 sq. ft., landscaped front yards, 3-bedroom homes, well worth viewing. Open 2-4 p.m., Wed. to Fri. Call: 477-1841
ROB ESTLIN or BUZZ MAINPRIZE

OPEN FRI. 2-5 P.M. 10148 BOWER BANK
1½ years old — 3 bedrooms — 60x120 lot. Well landscaped — Views of Baker and Mt. Tuam — Assumable mortgage of $27,000 at 9¾%. Which can be increased at current rates. Asking $49,900. Come and see for yourself.
477-1841 RON KERFOOT 652-2594

SOUTH OAK BAY MANSION
One of MACLURES fine character residences, this grand 5-bedroom home is concealed in one of Oak Bay's most exclusive byways, on a quarter of an acre of beautifully treed and landscaped property, with excellent sea views from the large living room, formal dining room and the two main bedrooms. Two full balconies. 5 fireplaces. Broad, sweeping staircase. This home has true seclusion and character.
TED WALFORD
Res. 598-1420 Office 477-1841

SIDNEY SPECIAL
Cute, cozy 3-bdrm. house, immaculate condition, W.-W. throughout, old brick F.P., large sundeck, 60x120 fenced lot, dining rm., 1050 sq. ft., $45,000.
656-5584 PETER CULTER 656-6502

HANDYMAN'S SPECIAL
Try your offer on this 1200 sq. ft. home. 2 F.P., hardwood floors, large dining rm., view of ocean. Located in Sidney and will sell in high 40s. 3 bdrms., needs cleaning and love.
656-5584 PETER CULTER 656-6502

HOW ABOUT THIS?
Over 3000 sq. ft. of quality living space, seven bdrms., master ensuite, large dining rm. 12x20, large liv. rm. 20x40, large garage 21x64, planned modern kitchen, a real family home with a beautiful view on the Sidney waterfront. Large family? See this one — listed at $75,750.
656-5584 BILL MOSHER 652-2868

SOUND INVESTMENT
With the high cost of real estate why not consider this immaculate condominium. Centrally located, large liv., din. rm., 2 bdrms., laundry room, balcony off living rm. Swimming pool and parking provided. Modest down payment all that is needed. Unit listed at $29,900.
656-5584 BILL MOSHER 652-2868

CLOSE IN FAMILY HOME
Need 3 bdrms. on a quiet st. and nearly downtown? Then see this dandy split level with a nice private garden and ready for a big rec. rm. in the bsmnt. Priced in low fifties.
386-3231 JEFF CHALK 477-8274

CHOICE ACREAGE
9.89 ACRES of ARABLE LAND, N.W. of ELK LAKE plus CHARMING 2-BDRM., full-bsmnt home. REALISTIC price at $129,000 with good terms. How about a TRADE? OFFERS INVITED.
GERRIT KLOOTWYK
386-3231 479-3313

QUALITY HOME
Well situated to all amenities in Gordon Head. 3 bdrms., 3 baths, 2 F.P.s. Beautiful high rec. rm .with bar. Quality carpeting, wallpaper, intecom, etc. Must be sold. Immediate possession. This is a buy. Offered at $67,900.
386-3231 JUDY JOHNSON 477-1650

HOUSE or CONDO?
2 or 3 bdrms., F.H.C. bsmnt, stucco home, with double carport, rec. rm., another bdrm. and 2nd bath in bsmnt. Nice size lot in a very nice Town and Country area, all this for $48,900.
2 bdrms. ground flr., spacious condominium with all the appliances, swimming pool and other recreations in Burnside Gardens for $31,900.
KEHAR DHAMRAIT
386-3231 383-2419

BUILT TO LAST
This executive home, of distinctive design, was created to enjoy nature at her best. A natural rock formation off the sundeck only needs home cement and a drain to have your own swimming pool for a family that enjoys outdoor living. Best of all — its on 2 acres.

HALF A LOT
With a new home that boasts 4 B.R.s, 1½ baths, huge living room, dining room, kitchen with eating area, drive-in carport, paved parking area, all in the heart of Esquimalt for $47,500. Low down payment.
Norma Saunders 478-9182 478-5561

ON QUIET
CUL-DE-SAC
This new superbly built home on nicely landscaped treed lot in one of Victoria's finest residential districts. Spacious living rm. with slate fireplace, full dining-rm., 3 bedrms., 2 bathrms. plus family rm. From the sundeck tremendous views of city and mountain. Full bsmt. with rec. rm. bedrm. and workshop area, double carport plus parking for boat or camper. For quick sale reduced $5000, price $99,500. To view phone
C. H. HOLLAND REAL ESTATE
620 View, 592-9784 or 477-8945

LOW 40's
Cook-Hillside, nice older home completely remodelled, new w-w carpet, fine woodwork, 2 bdrs., living-dining room, full basement, garage. Low down payment, vendor may carry 2nd mortgage to qualified Purchaser. (MLS) Call G. Breiter, B. A. Realty Ltd. 385-1431 (24 hrh.)

$42,500
Spacious 3 bedroom, full basement, family home. Close to amenities. Open beamed living room, includes fireplace, buffet, shag, drapes, large kitchen has built-in range, generous cupboard space, fenced lot, low taxes. 923 Craigflower. 383-0308.

FOR SALE BY OWNER, ½ ACRE lot, one year old house, 3 bedroom, large living room and dining area, basement, carport and sundeck. Cobble Hill Area. 7 miles South of Duncan, 30 min. to Victoria. 5 min. from Shawnigan Lake or Cowichan Bay. Asking price $49,500. 743-9130.

SMALL OLDER HOME, SOOKE Rd., near Glen Lake. Private, between 5-7 p.m. 478-4284.

NO STEP LARGE 2 BEDROOM home, lovely treed lot, by owner, after 5 p.m. 385-5995.

250 HOUSES FOR SALE

SINCE 1887
Pemberton, Holmes Ltd.
1000 Government St.

OPEN HOUSE
THUR. — SAT. 1-4 P.M.
3159 STEVENSON PL.
the house is meticulous, the area is great and the price is right. ONLY $43,900. And featuring: 2 BRs, a most convenient kitchen, full basement with additional development possibilities. With as little as $2,500 down, the B.C. Gov't 2nd, and CMHC financing this home could be yours. For further information, contact
384-8124 JACK S. COLWELL
478-7387

OPEN HOUSE
THUR. — SAT., 7-9 P.M.
4131 CORTEZ COURT
LET'S TALK TRADE on this most attractive CAPE COD home. Featuring:
—Distinctive styling
—Ground level entrance
—2 levels of gracious living
—4 bedroom plus den
—Huge master ensuite
—Bright, convenient kitchen
—Massive floor to ceiling FP
—Attractive easy care lot
PRICED AT ONLY $61,900. For further information, contact
384-8124 JACK COLWELL 478-7387

OPEN HOUSE
THUR., FRI., SAT. 2-4 P.M.
MON., TUE., WED., 2-4 P.M.
8027 LOCHSIDE DRIVE
Reduced to $60,500! This new house must be sold so the owner has reduced the asking price to $60,500 and with all its features the home now becomes a real bargain. Does your home require the folowing?
1. Large LR (16x13.5) with old rock FP.
2. Large DR (11.6x11.9) with sliding glass doors to patio.
3. Large kitchen (11.3x11.6) with eating area.
4. 3 good size bdrms., master ensuite.
5. All floors covered in WW broadloom.
6. Utility room ready for your W/D.
7. 2-car garage.
8. Lot 85' x 135'.
If these are your requirements please drop in and see me.
384-8213 A. FAULKNER 382-6852

OPEN HOUSE
2537 CEDAR HILL RD.
SATURDAY 1:30-4 P.M.
Convenient location. Close to town. 3 Br., full basement with in-law suite. Separate garage, good lot with garden area and mature fruit trees. Good value. Price $66,500. For prior appointments or further information call
84-8124 E. PARTRIDGE 592-3451

OPEN HOUSE
SATURDAY 2-4 P.M.
4609 SEAWOOD TERRACE
SEAFRONT!
90 ft. and ¾ acre is the setting for this almost new 10 room modern home on 2 levels. Accommodation provides 4-5 Br's, 3 full bathrooms, LR, family rm. and huge rec. room all with floor to ceiling FP. Separate Dr. and a spacious equipped kitchen. For those that seek the best see this one at $165,000. Exclusive.
384-8124 MR. GREENE 385-0795

$48,500
OPEN SAT. 2 - 4 P.M.
1040 LYALL STREET
See the inside of this one! Absolutely immaculate family home in a handy location for folks needing 3 bedrooms, (could be 4) full basement, large garden and open to offers. For immediate sale. Come and see this. Low DP may be okay here too!
BRIAN HIGGINS
384-8124 592-2978

TEN MILE POINT
Close to Hobbs Elementary, Cadboro Bay beaches, shopping and transport. French provincial 4-bedroom home, 2 full bathrooms, powder room, extra 2-pce. Deluxe features throughout. Quality carpeted 20'x15' LR and 15'x10' DR. Panelled den and 28'x12' rec room, both have FP's. Graceful spiral staircase to upstairs bedroom. Fully equipped kitchen, large sunny deck over 2 CP. Well landscaped mature garden fenced at rear. Approx 2700 sq. ft. of high quality construction and maintenance, built 5 years. Viewing this will convince you that the price of $118,000. (MLS) is realistic. Inspection at your convenience—just phone
STUART SIMPSON
384-8124 598-4056

NORTH SAANICH
1680 WAIN RD.
TRULY AN EXCEPTIONAL home located on a heavily treed 2/3 acre lot to offer you the utmost in country seclusion:
—3 bedrooms —3 baths —formal DR —family room —huge kitchen and eating area —attached garage. All in a most attractive no-step ranch style bungalow. Priced to sell at $67,900. For further information contact
84-8124 JACK COLWELL 478-7387

GORDON HEAD
SEAVIEW RESIDENTIAL AREA
Built 8 yrs., set on a level carefully manicured lot with wide paved driveway and easy to turn-around large 2-car garage, this very complete 4 or 5-B.R. family home of about 2600 sq. ft. keynotes an unusually high quality of construction and maintenance, which will satisfy the most critical purchaser. Both the 20x15 L.R. and the 20x13 Rec. rm. have flr.-to-clg. raised hearth FPs. 3 bathrooms, den, family room with wet bar and completely equipped kitchen. Offered at $92,500. There are features of considerable interest. Owners request no drive-bys. For further information and viewing by appointment please phone
384-8124 STUART SIMPSON 598-4056

MOUNT VIEW
ONLY $55,500
3-B.R. bungalow featuring large bright kitchen with separate eating area. L.R. with brick F.P. and Oak floors, formal D.R., 1½ baths (master 2-pce. ensuite with vanity), full basement with laundry area and workshop. Spacious sundeck off rear. Large D.I. garage. MLS 12619.
J. W. JERRY DOWNER
384-8124 or 383-3865

National Trust
SINCE 1898

HIGH QUADRA
Is that what you have waited for? A comfortable 2 Bedroom home in a most attractive landscaped setting. Large lot (over 16,000 sq. ft.) from which an extra lot may be subdivided for another new home site. Price $54,900. Kelly or Ena Nemeth 477-4641 or 595-2961.

SOMEWHAT OF A RARITY
Located on a very quiet no through street within the 3 mile circle makes this almost new family home somewhat of a rarity. Fully modern, 2 level, 3 bedroom home with a tremendous kitchen, professionally landscaped lot makes this a must see for you homeseekers. A houseful of appliances included at the price of $62,500.00. New ML. For details call Stan James, 595-2961 or res. 592-3740.

4 BEDROOMS HILLSIDE PLAZA
17 year old bungalow located on quiet and convenient terrace. 3 bedrooms main floor, 4th bedroom plus extra 2 pce. bathroom in basement. Large living room with fireplace. Dining room. Huge rec. room. Close to elementary and Jr. sec. schools. Price $59,900. M.L. No 12772. Phone immediately.
388-5451 JOHN KEATS 384-4262

$37,000. OWNER. 2-BEDROOM, full-basement home at 1430 Bay. Call 592-1410 after 6.

250 HOUSES FOR SALE

FOR SALE
Royal Trust
4082 SHELBOURNE ST.
477-0191

OPEN HOUSE
4436 TREMBLAY DRIVE (off Ash Road)
July 11th and 12th — 2 to 4:30
Beautiful home in Gordon Head featuring 3 bedrooms, living room with dramatic fireplace, built-in dishwasher and many more extras too numerous to mention. The builder says sell, so come out to view and make an offer on the asking price of $67,900. In attendance:
477-0191 KNUD SCHWER 478-8203

OPEN HOUSE
SAT., JULY 12 — 2 to 4 P.M.
2460 CRAIGFLOWER
A one-owner, well-cared-for and nicely decorated family home with 3 bedrooms, 1½ baths, 4 appliances and quality carpeting throughout. Price just reduced to $33,000 and low taxes and monthly assessment. For further information and to view, call:
BERNEIDA TAYLOR
477-0101 382-9485

OPEN HOUSE
SAT., JULY 12 — 1:30 to 4 P.M.
1310 BURLEITH CRESCENT
Price now reduced to $69,900. Lovely 5-bedroom family home. Living room with fireplace, in-line dining room, bright kitchen, 2 bedrooms on main, 2 bedrooms up. Rec. room, hobby room, laundry and 5th bedroom down. Double lot, double carport and lots of paved parking. On bus route. In attendance:
477-0191 VERNA ROBERTS 477-1317

OPEN HOUSE
SAT., JULY 12 — 1:30 to 4:30
3937 ANSELL ROAD (east off Shelbourne onto Garnet and then left onto Ansell)
Family oriented, this immaculate 9-year-old, 4-level split home offers 4 or 5 bedrooms (2 down), formal living room and dining room plus finished rec. room — 17x13, and family room — 26x12½ with sliding glass doors to secluded patio. Double carport and driveway. Excellent value at $69,900. View with:
477-0191 DALE YOUNG 384-6563

OPEN HOUSE
1935 LLEWELLYN DRIVE (left off E. Saanich Rd. to Dean Park Rd. and 1st left onto Llewellyn).
SAT., JULY 12 — 1:30 to 4:30
Over 1800 sq. ft. of excellent living in this 4-level split, less than 1 year young, 4 bedrooms (1 down), large rec. room with wet bar, 3 baths. All electric heatilator, thermopane windows, double cement driveway and all this on a ½-acre lot with clear mountain and water views. $25,000 mortgage at 10% and vendor will carry 2nd at current rates — price $71,500.
MURRAY ROTHSCHILD
477-0191 477-9393

HIGH GORDON HEAD
UNIQUE FLOOR PLAN
This custom quality-built home of over 1500 sq. ft. on the main floor offers the best of value on today's market. 3 bedrooms, master with shower ensuite. Kitchen with built in dishwasher and family-sized eating area. Formal dining room and living room with attractive fireplace. Bar-B-Que size sundeck, double carport, family room, 4th bedroom down and much, much more. For an appointment to view this executive property offered at $79,000, please call anytime. MLS.
477-0191 JACK MOEN 658-5448

SECLUDED RANCHER
Secluded treed ½-acre, cedar rancher, 1780 sq. ft. with 4 ft. crawl space, 1½ baths. 3 bedrooms, floor-to-ceiling rock fireplace dividing living room from dining room. Huge family room off kitchen, built-ins, sliding glass doors to private grounds in rear. Offers on $68,000.
477-0191 JULIE MANNESS 478-8019

ONLY $45,900
MAYFAIR
Just listed yesterday, this lovely 2 bedroom home should be looked at quickly. It shant last long. Living room, dining room, 2 good sized bedrooms. Full high basement for further development. Clear title Call anytime to view — don't be sorry!
477-0191 ROMA NICOLL 384-4827
or JOHN MOLYARD

A CLASSIC, INNOVATIVE WAY O LIFE!
Gracious living is yours in this brand new, refreshing split level in Gordon Head. Tastefully built and decorated 3 bedrooms, en suite, living room with dramatic floor-to-ceiling fireplace, dining room, modern style equipped kitchen. Basement area has extra living and entertainment potential. Builder says sell! To view and to get immediate occupancy — make an offer on the asking price of $67,900. — please call:
477-0191 KNUD SCHWER 478-8203

LET'S MAKE A DEAL!
And you'll come out a winner, with this totally fantastic offering. Imagine a 3 bedroom home in established Gordon Head. Completely furnished — nothing to buy except groceries! And on your weekends you'll pack up the family in your big station wagon, taking along your boat and fishing gear for relaxing and memorable times. THE PRICE IS RIGHT — and approx. $20,000 down is all you need! There is much more — so find out by calling:
477-0191 KNUD SCHWER 478-8203

IT'S MY TURN
JUBILEE AREA
I may not win the West, but you may when you buy this sparkling, no-step stucco home having 3 bedrooms, large living room, beautiful wall-to-wall carpeting, heatilator fireplace, lots of room and cupboards in the kitchen, separate laundry room and workshop, private patio, lawn shed, rose and vegetable garden all enclosed with picket fence. Full price $44,900. To view, please call:
477-0191 RON SEDGER 479-3673

MILL BAY
YOUR CHOICE, $45,900
Only 5 minutes from the ferry are these 2 homes (1 brand new, the other 8 months old) of nearly 1,000 sq. ft. Each has 2 bedrooms, with 2 more roughed-in on the lower level, fireplace, sundeck, beautiful water view. Easy take-over with minimum down payment with immediate occupancy. Call:
MURRAY ROTHSCHILD
477-0191 477-9393
RON SEDGER 479-3673

VACANT
4 BEDROOMS
$47,500
Enjoy the space in this 11-year-old, stucco home with cathedral entrance. Living room with fireplace, dining room, bright kitchen, 4 pce. bath and 2 bedrooms on main floor. Full basement has 2 more bedrooms, rumpus room with fireplace, set up for washer and dryer and a drive-in garage. Nice lot landscaped. New MLS. Call quickly on this one. PRICED TO SELL.
385-7721 CLIFF SALMOND 477-3626
GARDNER REALTY LTD.

NEW HOME
$48,500
You will never see this price again on a 3 bedroom, 2 bathroom full basement home. At 1277 STELLY'S X RD. There is also a larger new home at $53,900. These are the last HUCKER built homes in this popular Brentwood area. Call JIM RANSON, Westgate Realty. 388-9941 or 479-5910.

MAYFAIR REALTY
3153 Douglas St. 386-2955
Woodward's Mayfair Centre

OPEN HOUSE
SAT: 1:30-4:30
1403 MCKENZIE
1405 MCKENZIE
2 new 3-bedroom homes close in. Builder belongs to Victoria HUDAC and automatically supplies a one-year warranty with each purchase. Phone for prior viewing. $61,900 with 10½% mortgages. Tades considered. GEORGE WALL in attendance, 386-2955 or res. 478-5681.

OPEN HOUSE
SAT: 1:30-4:30
2815 RONALD RD.
3 bedoomh up plus 1 down, 3 baths and family room. Wall-to-wall carpet, fireplace, large sundeck, carport and extra parking. Fenced and landscaped. A home with that extra elbow room in a lovely area of newer homes. Reduced to $53,900. (MLS). For prior viewing, please call WAYNE SCOTT. 386-2955 or res. 479-6087.

OPEN HOUSE
SAT. 1:30-4:00
38-610 McKenzie
(Between Douglas and Gianford) Beautifully maintained 2 yr. old townhouse. 2 (or 3) bedooms. 1½ baths. Many extras included in firm full price of $44,900. LEIGHTON NOBLE in attendance, 386-2955 or res. 658-8968. (MLS)

OPEN HOUSE
SAT. 2-4 P.M.
1732 AMPHION
Very shady location, excellent starter, retirement or family home. 3 bedrooms, living room has fireplace, vanity bathroom, separate workshop, tidy easy to keep lot with access to children's playground. $41,500 (MLS) FRANK BOUSFIELD in attendance. 386-2955 or es. 382-4968.

OPEN HOUSE
SAT. 1:30-4:00
2345 HOWARD ST.
Just 2 blks, to Jubilee Hospital. Here is the house you have been waiting for — living room with fireplace, 2 bedrooms, through hall, large kitchen with eating area. Lovely modern 4-pce. bathroom. Nearly new sundeck. Full basement with completed room plus workshop area. Lots of parking space. 2 lovely peach trees too! All this for only $39,950. The price is right, see it now! GEORGE PARSONS, 386-2955 or res. 598-3847.

LAKE HILL
3 BEDROOMS
Full basement with in-law suite. 2 fireplaces, approx. 1200 sq. ft. situated on potential 4 lot subdivision. Just over 1 acre altogether. Quiet treed area close to all amenities. Asking $125,000. MLS 11644. For further details contact DAVE MARSHALL, 386-2955 or 656-2056.

SIDNEY
Character home with old country charm. Situated in Sidney just 3 blocks from shopping and sea. Beamed ceiling, leaded windows, 4 bedrooms, dining room, den, nook, stone fireplace, full basement. Holly trees, shrubs, all on beautifully landscaped double lot. Asking $67,500. To view, call DAVE MARSHALL, 386-2955 or res. 656-2056.

CLOSE IN
JUST OFF COOK
New 3-bedroom home just being completed. Choose your own colours. Living space of 1421 sq. ft. There is a 5-pce. bathroom plus ensuite. Full high basement with roughed-in plumbing and rumpus. 1359 Lang St. MLS. $64,250. Call TED CHARTRES, 386-2955 or res. 385-5508.

NORTHRIDGE
NEW M.L.S.
Owner has been transferred and must sell this lovely high location 4-BR home. Large easy-care lot. Bsmt. R-I for rec. room, 4th BR and bath. Bright H-W floors, sundeck and many more features. Asking $62,500. LEIGHTON NOBLE, 386-2955 or res. 658-8968.

HOME WITH
IN-LAW SUITE
10-year-old nice 2-bedroom home with newly finishtd 2-bedroom suite in basement. Excellent investment, $55,900. Trades considered. FRED JACKSON, 386-2955 or res. 477-2537. MLS.

FAIRFIELD
IMMACULATE
Stucco bungalow that is in lovely condition. Very convenient area for school, shops, etc. Close to beach too! Priced to sell fast so don't miss it. Guest size living room with fireplace, separate large dining room. Beautiful and bright kitchen with eating area. 2 bedrooms with extra large master bedroom. Full basement with finished room. Dandy workshop. $49,950. GEORGE PARSONS, 386-2955 or res. 598-3847.

GLANFORD
3 bedroom, full basement, 2 level townhouse. Wall-to-wall carpets, fireplace, 2 baths and a yard of your own. Large swimming pool and playground as part of the package. All this at the full price of $42,900 (MLS). For details call WAYNE SCOTT, 386-2955 or res. 479-6087.

WHITTOME'S
706 FORT ST. 388-4271

VIC WEST
$48,500
In-Law Suite
Close to Banfield Park — this 3-bedroom split-level home must be seen to be appreciated. Only 7 years old with new wall-to-wall carpet in the 13x18-ft living room and dining room. Also, eating area in nicely appointed kitchen. In-law suite has living rm, bedroom and kitchen, a 3-pce bathroom. Easy cared for 50'x120' lot with area for kitchen garden.
388-4271 JOE MANTON 382-5211

SIDNEY AREA
3-BEDROOM
$39,500
ATTENTION! Airport ferry personnel, this immaculate 3 B.R. No-step home, offers a cozy living room withopen FP. Sep. dining room, spacious modern kitchen lovely big lot, with gracious weeping willow. Exclusive with:
ROSELLE JACKSON
388-4271 598-1093
GERRIE HUTTON
388-4271 386-3927
J. H. WHITTOME and CO. LTD.

AN OPPORTUNITY
FOR RELAXED LIVING IS HERE IN THIS SMALL COZY HOME NESTLED ON OVER ONE ACRE OF TREED SECLUSION. THERE ARE NUMEROUS OUT-BUILDINGS PLUS TWO GARDEN AREAS WITH A TREMENDOUS TWO WELL SET-UP FOR BOTH DOMESTIC AND GARDEN WATER. FURNITURE INCLUDED AT THIS PRICE OF $59,900. MLS 13028. FOR VIEWING CALL:
DONALD
HAMILTON
386-2911 478-3552
Homefinders, Wall and Redekop

CANADA PERMANENT TRUST
1125 DOUGLAS ST. AND
3647 SHELBOURNE ST.

Open Sat. 2-4
1155 Marchant Rd.
(Brentwood Bay). Large lot and 3 bedrm. bungalow. Full basemt. with rec. rm., carport, new carpet over H.W. floors. Fridge, stove, and drapes stay. Priced to sell at $54,500. MLS. MANUEL LOPEZ 384-9150 or 477-0141.

Open Sat.
11:30-1:30
31 Armine Terrace
(Off Richardson) Seclusion and delight in this 2 bedrm. bungalow home. Full basemt. with family rm. D.R. and L.R. (F.P.) in line, 1½ bathrms., sundeck. Drive in garage. Large lot. At $59,700. MLS. MANUEL LOPEZ 384-9150 or 477-0141.

Open Sat. 2-4
10173 Resthaven
1 Bedrm. cottage, perfect for starter or retirement on a pretty lot, with fruit trees and sep. garage. Close to conveniences. New MLS. Your hostess is AUDREY GRIMSHAW 592-2512 or 592-0740 or 477-0141.

Open Sat. 2-4
977 Marchant Rd.
Trees and Seaviews. 2 large bedrms., big bathrm., plus ensuite. Elegan slate F.P., shawe roof, Lovely wall paper thru-out, kitchen with eating area. Sliding glass doors to balcony overlooking beautiful Brentwood Bay. Lower floor has big entrance hall with roughed-in laundry rm., Bedrm., bathrm. and rec. rm. with F.P. $56,500. MLS. BARRY THORNDYCRAFT, 477-8487 or 477-0141.

Open Sat. 2-4
584 Atkins Rd.
Come and see this 3 bedrm. near new home in Langford. This home has a large kitchen with eating area and large L.R. with a slate F.P., also a full basemt. ready for additional rooms. Add a shake roof, large sundeck and large lot. CAll GERRY MARTIN, 477-0141 or 598-1536.

Open Sat. 1:30-4:30
2964 Charlotte Dr.
1 year old, 5 bedrm. home, over 2,000 finsihed sq. ft., 1-3 acre lot, 2 F.P.'s, the best Buy. Compare this home and will agree, full price $62,500. Phone R. W. RHODES at 478-7361 or 477-0141.

Open Sat. 1:30-4:30
3068 Donald St.
14 years old, one owner home in mint condition. Has 2 bedrms., 1½ bathrms., 2 F.P.'s, rec. rm., and sundeck, drive in garage and a large lot. A must see at $53,500. MLS 12850. Phone DARIEN BAIN 658-5057 or 477-0141.

Character & Charm
Fairfield-
Oak Bay Border
$92,500. This exceptional home has 2080 sq. ft. on main floor and another 1200 up. It has a basement, 3 baths, 4 large bedrooms and many extras. The lot is .65 acres. An ideal home for a growing family. PAUL HYATT 656-3150 MLS.

Uplands
Beach Drive
$149,900
New on the market. A garden delight and an executive home, second to none . . . Three bedrooms (master ensuite) and another semi-ensuite), separate large den with fireplace, recreation room with fireplace, laundry room off kitchen, ranch style indoor outdoor living. MLS. SID HASLAM 477-1994, GRAY LAITE 656-5267 or 382-9191.

Fairfield Delight
Recently renovated to a one family home bring back the truly delightful feature of a character charmer. 4 or 5 bedroom full high bright basement. 3 bathrooms. Total of 2980 sq. ft. In desirable area; Priced at $64,900. MLA. SID HASLAM 477-1994 or GRAY LAITE 656-5267.

Treed Beauty
$65,900
The residence is set well to the rear of the property, giving a park-like outlook. Three bedrooms, 2 baths, separate den, old brick fireplace in living room, and large deck overlooking the trees. A Best Value. GRAY LAITE 656-5267 SID HASLAM 477-1994 or 382-9191.

Open Sat. 1:30-4:30
866 Beckwith
$57,200
North Past McKenzie off Quadra. Beautiful 11 year old home in meticulous condition. Plastered walls. WW over HW flooring. 3 bedrooms up with 1 or 2 in lower level. Grounds are landscaped, very delightfully: size 75'x140'. A country setting within the city. MLS. GRAY LAITE 656-5267 or SID HASLAM 477-1994.

Hampton Park
Immediate possession available on this 3 br. storey and half with 50x197 lot, completely new aluminum exterior, wiring and furnace. Interior renovations being completed now. To view and make your offer on asking price of 42,000 (ML), call HERB McDANNOLD 658-8844 or 382-9191.

Unequalled Value
Near new luxury 4 Br. executive family rancher with total area of 3300 sq. ft. designed for 100x130 sunny lot setting. Quality thru-out, quarry tile foyer, formal LR with white rock FP and marble hearth, sep. DR with rock feature wall, well planned Kit. with appliances and nooks. Family Rm. with brick FP, 3 baths, 3 sundecks, large R.I. Rec Rm. An exceptional offering at reduced price of $109,000 (ML). To view call HERB McDANNOLD 658-8844 or 382-9191.

Trees and Seaviews
2 large bedrms, big bathrm, plus en suite. Elegant slate FP, shake roof, lovely wallpaper throughout. Sliding glass doors to balcony overlooking Brentwood Bay. Lower floor has large entrance hall, bedrm, bathrm, and rec rm with FP. MLS 12568. Only $56,500. BARRY THORNDYCRAFT, 477-8487 or 477-0141.

Early Possession
Low Price
Move into this 3-bedrm condominium as early as next week. The affordable price is $35,900, which includes fridge, stove, washer and dryer. For further information please call WALT SLOCOMB, 477-0141 or 383-4035. New MLS.

4 Bedrooms
1½ Years Old
Full Bsmt. Home
Situated in a new subdivision in Langford. This Hucker-built home offers everything for the young family. Large sundeck, kitchen with eating area, DR, LR with FP, 3 bedrms on the main, 4th bedrm down, 1½ bathrms and room for more development. All for only $52,900. To view anytime call LARRY M. BROOKS, 383-3203 or 477-0141. MLS 12932.

1 Year Old
5 bedrms, 2 FPs 1½ bathrms, double carport, ⅓ acre lot, W-W throughout, many, many extras. Like two houses under one roof). Full price $62,500. Phone R. W RHODES at 477-0141 or 478-7361.

CANADA PERMANENT TRUST
1125 DOUGLAS ST. AND
3647 SHELBOURNE ST.

Legal Up--Down
Duplex, 8 Years
530-532 Springfield. Each floor identical, 2 bedrms., 4-pce. bathrm., huge LR, galley kitchen with eating area. Stove, fridge. Consider buying with another family and split costs 50-50. MLS. Price $56,900. (That's $28,450 per floor! like two houses under one roof). You can't buy as good a house or condominium at this price! Drive by only. Do not disturb tenants! Phone JOHN RUSSELL, 593-3248 or 477-0141, for 24 hours notice to inspect.

Catch The Sun!
From this 12x24 sundeck. This near-new Langford beauty also has 3 bedrms. The large LR has a beautiful slate FP in the feature wall. The home has shake roof and large carport. Only $51,900 for all these features. Call GERRY MARTIN, 477-0141 or 598-1536.

Seascape!
See the beautiful views fgm this high prestige location in Oak Bay. See this large (3,000 sq. ft.) luxuriously appointed home with me! Large entertainment size L.R. with F.P. and seaviews, separate D.R., very modern kitchen with large eating area overlooking the beautiful and secluded grounds. All this plus 4 Bedrms., den and 3 bathrms. This home will impress the most discriminating buyer with its quality finishing thru-out. Priced to sell immediately at $135,000. Call GERRY MARTIN 595-7461 or 477-0141.

Bargain!
This home has 3 bedrm., full basemt., large kitchen, with eating area and large L.R. with slate F.P., Only 1 year old and situated in Langford. Add to these features, a large lot, large sundeck and shake roof. CALL GERRY MARTIN for this bargain at $51,900.
for this bargain atr $51,900.

Canada Permanent

IPR
Island Pacific Realty Ltd.
3200 QUADRA 388-6231

ESQUIMALT CHARMER
Lovely 2-bedroom starter or retirement home, immaculate throughout. Tastefully decorated, including modern kitchen within walking distance of Gorge Vale and Naden. Priced to sell quickly. Try your down payment Only $38,900. See it today with IRENE DALZIEL, 388-6231 or 477-6380.

CLOSE TO SHAWNIGAN LAKE
One acre building lot only $12,900. Gently rising.Sign on Renfrew Road, 1 point 7 miles past Shawnigan Boys School. BEN GREIG 598-3105 or 388-6231.

SWAN LAKE
Four bedroom full basement home on large lot with good garden soil. Asking only $46,500. Quickly call IRENE DALZIEL 388-6231 or 477-6380.

2708 ASQUITH ST.
1100 sq. ft. two-bedroom home, stucco exterior. Living room with fireplace, dining room, drive-in garage. In good shape throughout. Asking $49,900. IRENE DALZIEL 388-6231 or 477-6380.

VIEW ROYAL
$52,500
This 3 bdr. fully modern home will delight those who are tired of continued city noise. Large Lr. With FP., large Dr. and kitchen. plus den. Situated well back on an enourmous sized lot, and only 1 block from the ocean. At this price it won't last! Call now! BOB KOHLRUSS res. 598-7689 or 388-6231 New MLS.

NEAR WOODWARDS GARDENER'S DREAM
Asking only $35,000. Older home with 1½ bedrooms. Good size LR and kitchen, no basement. Good growing soil, nice vegetable garden, roses by the hundred. Apple, pear and plum trees, strawberries, raspberries and good lawn area. New MLS. IRENE DALZIEL, 388-6231 or 477-6380.

MARIGOLD
Large family home with 5 or 6 bedrooms. Modern type home with lovely valley views. Large lot. Priced to sell quickly at $56,900. FREDDY STARKE 388-6231 or 479-3866.

AMPHION STREET
Newer 4-bedroom bungalow. Contractors home. 2 full bathrooms. Priced realistic at $52,900. FREDDY STARKE 388-6231 or 479-3866.

GLANFORD AREA
$54,500
14-year-old, 2 or 3-bedroom home close to schools, buses, etc., featuring large living room with fireplace, spacious dining doom, modern kitchen, full basement with drive-in garage all on good sized lot. For more info. Call CHRIS GREIG 388-6231 or 479-7995.

NEW ON MARKET
Lovely 2-B.R. home with large rooms. Extra B.R. in bsmt. Large lot would be great for a gardener. Located on a quiet street in the Burnside-Gorge area. Its handy to all amenities. If you are looking for a home in the $53,500 range please call me and see this one, it's worth seeing. Exclusive with GRAE LANGSTON, 386-8596 or 388-6231.

3 BEDROOMS
Good family home with washer and dryer. Has been renovated. Close to school, ideal starter. Lot size 120x60. Duplex zoned $39,000. Call LARRY QUAGLIOTTI 388-6231 or 479-6609.

CLOSE IN
1200 sq. ft. three-bedroom split level. On large lot. Nice family home. Asking $45,500. Owner transferred. Must sell quickly. IRENE DALZIEL 388-6231 or 477-6380.

MARIGOLD AREA
22 years old and absolutely spotless, 66x132 lot. Good size LR with fireplace. 14½x10 ft. modern kitchen with eating area. Loads of cupboards and double S.S. sink. Double windows throughout. 10x18 greenhouse with heat and water. Extra trailer pad and attached carport. 22x14 sunroom. This is quality all the way through. Asking $47,900. See it today with IRENE DALZIEL 388-6231 or 477-6380.

BEAUTIFUL MOUNTAIN RETREAT
SOOKE AND HUMPBACK ROADS AREA
3.67 acres, 2-bedroom, cedar home, with large picture windows, electric heating, and low taxes. $85,000. 478-7155 for appointment with owner. No agents please.

RETIREMRNT HOME
571 KER
Two bedroom bungalow, living room with fireplace. Hot water heat, close to bus and shopping in quiet area of Gorge. 55 x 130 lot with fruit trees and detached garage. Full price $39,500. No agents. Phone 385-9875.

$65,000. RENOVATED 6 ROOM basement home. 1½ baths, 2 fireplaces, 50 x 140' lot, stove, fridge, curtains and some furniture. 2323 Trent St. Call 592-1410, after 4 p.m.

Principal Properties LTD.
4088 Shelbourne
477-9514

I'LL BET YOU
There isn't a better family home in the area for the money! Just imagine 2 levels completely finished featuring 2 fireplaces, 3 bathrooms, 4 bedrms, and huge covered sundeck. Completely carpeted, intercom, set on an exciting lot up high with a nice view. Priced right at $77,500.
477-9514 anytime
GORDON B. MACDONALD

DRIVE BY!
And then call us to view any one of these exceptional values!

1. BEAUTIFUL BRENTWOOD
—6813 Wallace Drive
Dandy Yearling: 3-bedroom split-level with lovely view of Bay from large deck — owner transferred. Open to offers. Priced in high fifties!

2. SIDNEY CHARMER
—9714 First Street
Here's value. Near new 3-bedroom and den, close to marinas and shopping. 2 levels all finished. 2 fireplaces, 2½ baths, fenced yard with cherry trees, dbl. driveway. Below replacement cost. Priced in mid-fifties. Try an offer.

3. 9441 MARYLAND
—Sidney
Roomy family home on lge. fenced lot. Sea view from deck. 4 or 5 bedrooms in good area. Fireplace, 2 baths, and lots of enjoyment. Low fifties! — HURRY FOR THIS ONE.

4. SIDNEY
—2141 Skylark (West of Hiway)
Elegant and spacious on cul de-sac. 3 bedrooms, 1½ baths, floor-to ceiling fireplace, dbl. drive-in garage. SEE THIS FOR SURE — OFFERS on mid fifties.

5. 2027 LINDA PLACE
—Sidney
3 bedrooms plus 4th and lge. rec. rm. down, 1½ baths, W-W thruout, fully fenced yard. Quiet cul-de-sac. An ideal family home. Low fifties.

BEST VALUE
IS IN SIDNEY. GET MORE FOR YOUR MONEY. CALL US TODAY!
LOUISE SHERWOOD
477-9514 656-4634
477-9514 JEAN LAMBERT 656-3426

KOZY KOMFORT
$39,500
New on the market and as cute as can be. Cozy two-bedroom, full basement (part developed) with post and beam construction and lovely stone fireplace. All on a well-treed, secluded lot within a stone's throw of the lake. Outbuildings included. Phone now to view. M.L.S. 13080.
MR. MARION LUND
477-9514 652-2736
ROSS BUTLER — 479-7994

FIVE (5)
BRENTWOOD BEAUTIES
All new or near-new, first-class homes, $58,000 - $59,900 - $62,500 - $64,900 - $69,500. Top quality only with full basements and loaded with the most desireable features. Some have luxurious landscaping also. If you are thinking of Brentwood see us first. Phone the BRENTWOOD BOYS.
MR. MARION LUND
477-9514 652-2736
ROSS BUTLER — 479-7994

UP! UP!
AND AWAY!
to the very top of Cordova Bay to this must sell, 1,500 sq. ft., luxury home with fabulous views, three baths, thermopane glass, set for intercom, two fireplaces (one heatilator), and green thumb gardens. This home was custom-built for the present owners nine years ago and kept in perfect condition for you. If quality, room and views entice you, you'll also be pleased with the $87,900. price. M.L.S. 12781.
MR. MARION LUND
477-9514 652-2736
ROSS BUTLER — 479-7994

RITHET'S
for
Real Estate
Insurance
Appraisals
714 FORT
382-4251

DRIVE BY'S
4745 DOUGLAS STREET Lovely 4-bedroom home. Living room with fireplace and w-w carpet. Rec. room and ½ bath in full basement. ASKING $53,250.

2197 AMHERST, SIDNEY. Two year old, 4-bedroom home. Large living room and dining room. Full cabinet kitchen etc. ASKING $48,900.

1264 PARK TERRACE, ESQUIMALT. Drive by this Up-and-Down Duplex but please do not disturb tenants Main floor has two bedrooms, large living room with fireplace, separate dining room, large kitchen, 4-pce. bath and 3rd bedroom available. Lower level has living room, bedroom, kitchen and bath, also drive-in garage. ASKING $55,950.

For more information or to view any of the above properties please call:
E. WILKINSON or O. DOUGLAS
382-4251 anytime

$45,900
IMMEDIATE POSSESSION!
HILLSIDE MALL
Walking distance to Simpson-Sears Shopping Centre. This compact 2-bdrm. full basement home offers the perfect starter or retirement combination. Fireplace in the living room. Situated on a good size lot with many possibilities for the avid or the lazy gardner. A must see and will look at all offers—MLS
To View Call
G. H. WILLISCROFT
382-4251 24 Hr. Service

922 CLOVERDALE
This prime property in a very central location with access to all parts of the city gives the purchaser an opportunity second to none to BUY NOW 6,000 sq. ft. at $39,900. Present zoning Residential. Close to new Blanshard Street Extension.
R. JOHNSON or W. MICHAELS
382-4251 anytime

MANN
T. L. Mann and Associates Ltd.
OPEN HOUSE
SAT. 1:00-4:00
4247 Shelbourne
MT. DOUG AREA. Immaculate 6-year-new home in Whispering Oaks subdivision. Close to schools, bus and shopping. Total of 1506 finished sq. ft. Living room with fireplace, dining rm with sliding glass doors to sundeck, cheery kitchen, unique family rm with eating area, 4-pc bath, 3 bedrooms, with ensuite off master. Possible 4th bedroom in basement. Fully fenced lot. Priced at $59,900. MLS 12527. Call
Ken Mann
Bus. 598-5144 Res. 592-7443

MODERN 3 BEDROOM HOME, Ardmore area, 1 acre lot, References $375, 656-2458.

Bayshore realty ltd.
388-6424 1006 Fort St.

OPEN HOUSE
3830 PALO ALTO
1:30-4:30 SAT.
COMPARE VALUE
$56,900
UNIVERSITY AREA
—Almost 1500 sq. ft. in the sparkling clean no-basement home.
—3 bedrooms, or 2 bedrooms and a den.
—Carpeted 22x12 living room with feature fireplace.
—Immaculate extra large family kitchen.
—Separate self-contained room with 3-pce. rented out for $75.00.
—Attached garage.
—Patio offering seclusion and privacy ideal for summer entertainment or sunbathing.
—Numerous quality shrubs and several fruit trees.
—You really should see this home to fully appreciate it.
—Courtesy to agents.
388-6424 SYL SHUMKA

3 ACRE FARM
Nestled in a beautiful valley near Sooke, 3 acres cleared and fully fenced. Older home has living room with heatilator fireplace, ladge kitchen, 2 bedrooms, 4-pc. bath and good sized utility room. 2 more rooms upstairs. Several solidly-built out buildings including a large workshop. There is a productive garden, variety of fruit trees and a small greenhouse.
$76,000 ML 13049
JUNE HOUGHTON
388-6424 (Res. 477-6185)

EAST SOOKE WATERFRONT
4.86 acres of treed tranquility 45 minutes from Victoria, with 135 feet of waterfrontage on Sooke Harbour. Property is divided by East Sooke Rd. with 3.06 acres on the waterside and 1.86 acres above the road. Rustic 900 sq. ft. cottage has living room with fireplace, 1-bedroom, bathroom. Large kitchen and two verandas. 40 ft. road allowance runs to ocean beside property and may attract future subdivision possibilities. New MLS. 12793. $62,500.
BRENT D. EWING
388-6424 (Res. 658-5661)

FAIRFIELD BUNGALOW
—Large fenced lot with excellent soil.
—2 bedrooms on the main, one down.
—Good high basement, with rec. room, workshop, 2-piece bath and loads of storage.
—Built in 1948 on a nice quiet street.
—Close to bus, shopping and park.
—Excellent buy at $52,000.
EXCLUSIVE WITH
BARRY BOWES
388-6424 (Res. 383-1540)

$43,500
Spotless 1-bedroom cottage on .42 acre in View Royal with privacy and tranquility. Living room with fireplace, modern bathroom and large kitchen. Two room storage shed. Modern wiring and oil furnace. Regional board park adjacent. Fruit trees and a gardener's delight. A very appealing situation for starter or retirement. New MLS 12972.
BRENT D. EWING
388-6424 (Res. 658-5661)

THE PERFECT DUPLEX
Ideal owner-occupier situation here with the main suite comprising living room with F.P., dining room, kitchen with all appliances, 3 bedrooms, 4-pce. bath and part basement with laundry room and work bench. The immaculate 2-bedroom suite on lower level has separate entrance great for the in-laws or as a rental. All this plus double carport, huge sundeck, a 14x30 workshop and easy-care garden for $71,500. This won't last so call now for appointment to view. New. M.L.S.
JUNE HOUGHTON
388-6424 (Res. 477-6185)

HENDERSON REALTY
385-9741 Anytime

OPEN HOUSE
Fri., Sat. 1:30 to 4:30
630 CORNWALL
FAIRFIELD
Immaculate and I mean spotless 2 or 3 bedroom (on the main) home restored to top quality by an expert with the tender care of a loving owner. Located very conveniently, this clear title home will not last long at the asking price of $47,500. New MLS. Immediate possession. For prior viewing call:
C. W. Arnold J. McCormack
592-6454 592-6214

OPEN HOUSE
2913 PICKFORD
SATURDAY 1:30 to 4
In immaculate conditon. Gracious 3-bedroom home with 4th finished bedroom in basement. Living room 18'x14', with fireplace, dining room 12'x12', master bedroom 12'x12'6" with 2 piece en-suite. Others 12'6"x9', 10'x9'. In basement 26'x16' rec. room beautifully finished plus 2-piece bath. Large private sundeck off kitchen and dining room. Spacious and nicely landscaped treed lot. Near Colwood golf course, schools, shopping. Priced to sell at $69,500. Call anytime 385-9741—
Bill McCarter or Bob Gibson
592-3970 658-5153

NEW IDEA??
Young, ambitious working couple can afford this charming new 3 bdrm., 1½ bath home if they have approx. $10,000 equity in their present home. We will consider all trades. $51,500.
OPEN HOUSE
SAT. 2-4 P.M.
Glen Willow Rd.
at Glen Lake
Barb Albertson 479-7072

SOOKE—4 ACRES
HOME PLUS REVENUE
Centrally located—modern 2-year-old, 3-bedroom home with 19.6x10 living room, fireplace, dining room 9.6x12. Modern electric kitchen 13.8x103. Oil-o-matic heat, full high cement basement. Plus revenue of $635 per month from older 3-BR home and four 2-BR new cabins. Ample room for further development. Price $159,000. Terms. For further detail call anytime.
385-9741 BOB GIBSON 658-5153

LET THE WORLD GO BY BE SELF-SUFFICIENT
—1728 sq. ft. of luxury.
—5 acres
—Own private lake, covering one acre, springfed.
—To be stocked with trout.
—Ideal for fish farming.
—Built in barbecue.
—Sauna roughed in.
—Built-in vacuum cleaner, garberator, Jenn-Air range and Westinghouse oven.
—Over $2,000 on light fixtures.
—Top quality carpet throughout.
—Marble bathtub and fixtures.
—Stone fireplace.
—3 bathrooms, 3 bedrooms and den.
Asking price $135,000
BILL KAPTEYN 384-7585

$25,900 BUYS
A 2-bdrm. bungalow in Downtown Sidney on small apartment zoned lot. Phone owner, 652-2776.

Realtor
Canada Trust
No. 9-1537 Hillside Ave. 595-5171

QUALITY TAKES LONGER
The last house on Ramsay Pl. is now finished for occupancy. Come and see the difference that time in construction makes. We are open from 1:30-4:30 for your detailed inspection. Take Shelbourne north to Elnido, and turn left to RAMSAY. WILL SHEPPARD will be waiting for you at No. 4321 or call
TERRY SMOLLETT
595-5171 656-5832

YOUR DREAM HOME!
$119,000
Take a look at this! 3500 sq ft on two levels situated on a secluded and treed 2 acres. This 4-month-old architect-designed and custom-built home has too many features for this ad but we can start with 3 sundecks, skylights, 2 floor-to-ceiling fireplaces, 2½ baths. A superbly built quality home in which all rooms are larger than average. A must to see. ML 12736.
595-5171 BRIAN MARTIN

INTERURBAN AREA
5 YEARS OLD
$42,900
No-bsmt home on 50x165' lot. Very country-like setting. Fireplace, 3 bedrooms, etc. Trades considered. BRIAN MARTIN, 595-5171.

NEW LISTING
OWNER TRANSFERRED. BEAUTIFULLY SITUATED ON CUL DE SAC. CLOSE TO ALL CONVENIENCES AND IN AN AREA OF LOVELY HOMES. 3 BEDROOMS, FULL HIGH BASEMENT.
$64,900
THE ZIEGLERS
595-5171 592-1768

MAPLEWOOD AREA
Nice 3-bedroom family home on a quiet dead-end street. This is a well-built home with hardwood floors, plaster walls, and Swedish fireplace. There are 3 bedrooms with in-line living room, dining room, and a step saving laundry room off the kitchen. All on the main floor. The PHC basement has a drive-in garage, extra bathroom and rec room already finished. MLS.
595-5171 DOUG POSKITT 656-4236

FAMILY HOME
$52,000
—1450 Sq. Ft.
—Full basement
—LR with fireplace
—3 Bedrooms
—1½ bathrooms
—Recreation room. ML 12929
For further details and viewing call
JOAN HUCKERBY
595-5171 592-7922

$59,500
ROYAL OAK
LIVE LIKE A KING ON 1-3 OF AN ACRE JUST MINUTES FROM DOWNTOWN!
15 year old 4 bedroom plus post and beam. Double insulation, electric heat, developed full basement, built-in oven and range. Large separate workshop (20x24). Fully fenced yard. ML 12859.
595-5171 WILL SHEPARD 592-0878

INFLATION BEATER
Central Location
Your opportunity to house your family AND make an excellent investment, 1811 sq. ft. older home comprising living room with fireplace, dining room and 3 bedrooms. PLUS 1 bedroom living-room with fireplace and bathroom, in-law suite (with separate entrance) in basement. Priced at $55,000 this has got to be the greatest way to beat inflation. For viewing hurry and call
JOAN HUCKERBY
595-5171 592-7922

Whyte & Gower
Oak Bay Properties Ltd.
2227 Oak Bay Ave.
592-2407

OPEN HOUSE
SAT. 2-4
1435 BROOKE ST.
Comfortable and cozy 2 bdrm bungalow on 60x120 ft. secluded lot with beautiful evergreen plants. Living room with FP, dining room, with extra room. Drive-in garage. LORETTA HOGARTH 502-2407 or 592-3537.

ROCKLAND-COOK
Built NHA specs., 1,250 sq. ft. home consists of separate living and dining room with oak floors, fireplace, very large kitchen with eating area, two large bdrms., thru hall. Upstairs framed and sub-floored for expansion. Plaster interior (no cracks), stucco exterior, leaded glass casement windows. Full basement, separate garage. Electric stove (self clean), refrigerator, washer, drapes and venetian blinds included. Walking distance to downtown. Large lot adjoining R3 zone, as holding property land value could exceed asking price of $54,900. For viewing call ART BEDFORD, 592-2407 or 592-2090.

FAIRFIELD
Oak Bay border family home. Newly renovated with distinctive Tudor touch. New roof and stucco enhanced by old brick only hints at "olde world" atmosphere inside. Unique 25x16 LR welcomes you with beams, window seats and old brick fireplace. 14' x 16' DR with 2nd fireplace leads to 12x12 kitchen with recessed lights in beamed ceiling, new counter top, comfortable eating area, built-in copperton stove, dishwasher, fridge, incl. Existing 3-bedroom 1½ baths plus 2 bedrm. planned and 3rd bath plumbed. Full basement, new wiring, new plumbing, close to beach. Offers welcomed by owners. $68,900. 598-6965.

$85,900
OAK BAY—
UNIVERSITY AREA
3 or 4 Bedroom home
Call
MARGUERITE HOBBS
592-0022 598-3321
JACK MEARS
OAK BAY REALTY LTD.

D F Hanley
Agencies Ltd.
D. F. HANLEY AGENCIES LTD.
3293 DOUGLAS STREET
385-7761

OPEN HOUSE
MUST BE SOLD!
Sat. 1:30-4:30
2582 Blackwood
This 2 bedrm. (3rd in bsmt) home is immaculate and offers spacious living. Located within walking to all amenities. Fully fenced backyard with fruit trees. 30 years old. Good financing possible. Quick possession. MLS. $47,900.
SCOTT KENDREW
385-7761 24 hrs. 598-5341 Res

OPEN HOUSE
SAT. 1-4:30
950 INSKIP
Turn onto Arcadia from Craigflower. Then left onto Inskip and view this top-quality home. Featuring 3 bedrms.; 2 bathrms; 2 fireplaces; kitchen with separate breakfast nook; dining room; sunken living rm. opening onto huge sundeck. Truly a unique home. $59,900. MLS. 12713.
BILL CARNEGIE
385-7761 24 hrs. 652-3627 Res.

OPEN HOUSE
Thurs. and Fri. 2-5
4512 TIEDEMANN
OFF FERNDALE
1,450 SQ. FT.
$79,500
A large family home with many, many extras. 3 bedrms., 2 baths, full high bsmt, double sundeck with bar-b-q, quality construction, ash kitchen cabinets, built-in dishwasher, garburator, AM-FM radio, intercom and vacuum system. These are just some of the features. Come around and see, you will be impressed!
RANDY SMALL
385-7761 24 hrs. 477-9694 Res.

SACRIFICE
METCHOSIN
OWNER SAYS SELL! REDUCE THE PRICE! Exceptional good buy for the right party. Unique chalet-style home on Braemar Rd. with 2 acres. Over 2000 sq. ft. of character. Fantastic kitchen with bar and apres-ski style TV centre and fireplace. Open living and dining area. Wrap-around sundeck. 3 large bedrms., sewing rm., with laundry. Large clearing for vegetables. Seclusion. Must be sold! Aug. 1 possession. Open to offers on $69,900. with attractive large first mortgage to assume. MLS 12704.
PHIL WARREN 385-7761 24 hrs.

STARTING OUT?
RETIRING?
TRY THIS!
A solid, older 2 bedrm. home on a good lot. Carpeting thoughout. Cozy LR with fireplace. Large pleasant kitchen. Full 6 ft. high bsmt. Close to shops, transportation, etc. A good comfortable home at this price of $42,000. New MLS. For viewing, please call.
BILL HORAN
385-7761 24 hrs. 477-1287 Res.

WHO? SAYS
THERE ARE NO HOMES UNDER $65,000
WELL HERE ARE 2, BOTH PRICED AT $58,900
AND NOT OUT IN THE BOONDOCKS BUT SITUATED IN THE SAANICH-McKENZIE AREA, MINUTES TO TOWN, CLOSE TO SHOPS AND SERVICES.
BOTH HOMES COMPRISED OF 1100 SQ FT. OFFERING 3 BEDRMS, SPACIOUS LIVING RM AND DINING RM, FIREPLACE, FAMILY-SIZED KITCHENS, ON EASY-CARE LOTS. NOW IS THE TIME TO BUY AND CHOOSE YOUR COLORS OF CARPETING.
ACT NOW
WHILE INTEREST RATES ARE REASONABLE!
CALL
BEV HIGHTON
385-7761 24 hrs. 477-5603 res.

Builder's Dream
REDUCED
University Area
Home and Lot
The lot fronts on Kisher Place surrounded by expensive homes. Services are in. The house at 1794 Broadmead Avenue. Very well built, 1150 sq. ft. full bsmt. 20 years old. You are invited to drive around—turn right on Nancy Hanks off Cedar Hill X Rd. Vendor wishes to move up Island and will carry balance at low interest rate.
HOME $55,900
LOT $29,000
PACKAGE $81,000
YOU SAVE $3,900!
WIN DOUGLAS
592-6479 Res.
LESLIE BOHER
598-1665 (Res) 385-7761 (24 hrs.)

GORDON HEAD UNIVERSITY
$57,400
For the growing family, located near all amenities —shopping, schools, Racquet Club, the University and transportation. Featuring 3 bedrms., living rm with fireplace, dining room, kitchen on main and an extra bedrm, recreation, laundry and bathrooms in full bsmt. Approx .1500 sq. ft. of living area. All this on a 63'x135' lot, and priced to sell! MLS.
CLIFF HALAYKO
385-7761 24 hrs. 382-5505 Res.

ESQUIMALT BETTER THAN NEW
Seldom do you find a home with such quality of workmanship and materials. The main floor features 2 bedrms, 5-pce. bathrm, kitchen with separate breakfast nook, sunken living rm with fireplace and in-line dining rm. The full bsmt contains a 3rd bedrm. 3-pce bathrm and laundry rm, roughed-in rec rm with fireplace situated on a high, duplexed zoned lot. This property has great in-law suite possibilities. Asking $59,900. MLS.
BILL CARNEGIE
385-7761 (24 hrs.) 652-3627 Res.)

D F Hanley
Agencies Ltd.
D. F. HANLEY AGENCIES LTD.
3293 DOUGLAS STREET
385-7761

RETIREMENT RETREAT
This no-step home is just immaculate inside and out, and features 2 bedrooms, livng room and kitchen, double carport and other outbuildings. Extra large lot landscaped to perfection. Only one block from complete shopping and bus route. HURRY!! These types of properties sell quickly.
BILL CARNEGIE
385-7761 24 hrs. 652-3627 Res.

$39,900
URGENT
Make your offer on this 4 bedrm. GORGE AREA HOME. Living rm has fireplace; full bsmt; drive-in garage. Stucco exterior all in excellent condition. Owner has bought so please don't delay! MLS. Call.
LESLIE BOHER
385-7761 24 hrs. 598-1665 Res.

WHITTOME'S
4520 West Saanich Road
Royal Oak Branch
479-1667

$42,500
Gorge area — Excellent 2-BR, no-bsmt home. Large kitchen with lots of cupboards. Nice living room with FP. Laundry room off kitchen. Low heat-hydro ($28 p.m.) Lovely lot with trees, large extra storage carport-workshop area OVER $1,000 APPLIANCES IN CLUDED ON GOOD OFFER.
386-1234 BRIAN BROWN 479-1667

COLWOOD LAKE
Attractive exterior with shake roof, rock facing, and bow window located in one of the best parts of Colwood close to Colwood Golf Course. House has sunken L.R., separate D.R., 3½ B.R.'s 1½ bathrooms, finished 22 ft. rec. room Spotless condition with plaster walls and carpet in all rooms except two bedrooms. Deep lot (150') with fenced rear lawn. Price $61,500.
479-1667 Wilfred Davis 658-8884

A NEW HOME
IMMEDIATE POSSESSION
LANDSCAPED
PRICE $57,000
PLEASE ENQUIRE INTO THE EXCELLENT TERMS: This home is located in the Glen Lake area. Has delightful Cathedral entrance. Upper level displays sunken Living Room, open fireplace, very cheerful. L. shaped Dining Room. Sliding glass doors to secluded sundeck. Spacious Crestwood type kitchen. Through hall to 4-pce. Bath, three bedrooms, Ensuite off Master Bedroom. Lower level has finished Rumpus or Game room, unfinished den or fourth Bedroom. Plumbing and Wiring for Washer and Dryer. Roughed in for three piece Bath. Excellent work area, spacious drive in Garage. PRICE $57,000. EXCELLENT TERMS. Dial Cliff Stretch 479-1667 Bus. 592-3969 Res.

UPLANDS
Elegant mansion over 5,000 sq. ft.
Five BR's, five bathrooms
Spotless condition
$158,000
479-1667 Wilfred Davis 658-8884
J. H. WHITTOME and CO. LTD.
ROYAL OAK BRANCH

Island Homes Ltd.
2504 DOUGLAS
386-7545

OPEN HOUSE
SAT. 1:30-4:30
4990 SHOREWAY
$84,800
Panoramic view Haro St. Over 1300 ft. on main 3 bdrms., 3 bthrms Fam. R., and Rec. R. Hot water heating Lge. Mort. at 9½%
J. C. BAXTER 386-7545.

NEW HOMES
HIGH
SHELBOURNE
$54,900
EXCEPTIONAL VALUE
3 bedrooms 1½ bths. Spacious Liv. Rm. and Din. Rm. Family sized kitchens. Space to develop a Fam. Rm. extra bdrm. and 3rd Bthrm. Close to schools, bus, shops. Call us for details of financing to your cash.
J. BARTON or J. C. BAXTER
386-7545

NEW LISTING
ROCKLAND AREA
ASKING $89,500
9-yr-old 3-bedroom home located in Victoria's finest area. Spacious living room with rock fireplace. Separate Dining room. Extra bedroom in full basement. View of sea, straits and mountains from high location. 6¾% mtge. can be assumed. HOWARD MITCHELL 479-4818.

DON'T MISS
Compare this prestige home on Cordova Bay, view to ocean and mountains, close to public beaches, all school levels. Only 4 years old, over 2400 sq. ft., finished living area with w-w carpet and cushion floors, 4-5 bdrs., living-dining, finished Rec-Room with fireplace, den, carport, large sundeck. Approx. 10,000 sq. ft. lot. Compare the low price of $74,900. (MLS) For viewing call G. Breiter, B. A. Realty Ltd. 385-1431 (24 hrs.)

DUPLEX IN OAK BAY
In an attractive location near schools and transportation close to shops — BEAUTIFULLY converted older property on CORNER LOT — Brings Rentals of $500. Mo. going up in Fall. Upstairs are a LARGE livingroom — Nice kitchen with dining area and TWO good size Bedrooms, PLUS a BIG Sundeck. Completely private entrance. Downstairs are a LARGE living room, D.R. in-Line BIG kitchen and THREE attractive bedrooms PLUS full basement. To View, Call John Bishop, Res. 6[illegible]-308 or Office 384-0581. Wills and Wonnenberg Realty Ltd.

WATERFRONT
Large 3-bedroom home, Gordon Head, approximately 2000 sq. ft. 2½ baths, den and ¾ basement on ¾-acre lot with unsurpassed view and privacy. $108,000. Owner, 477-3720.

HOUSE FOR SALE IN SOOKE, 1960 Kaltasin Rd. $29,900. 477-4573.

250 HOUSES FOR SALE

Western HOMES Ltd.

OUR ENDORSEMENT!!
On this tri-level split home in the University area. Beautifully designed home offers a delightful kitchen with wrought iron railing and stairs to sunken family room. Dining room with sliding glass doors to sundeck and gracious entrance foyer and living room with fireplace. 3 bedrooms, 3 bathrooms. A home truly worthy of your inspection! Vendor transferred. MLS 12879. Price $61,500. Phone Terry and Wilf.

FAMILY DELIGHT
Just a really great home, only two years old. Landscaping and fencing all completed and the vegetable garden planted. Lovely LR with fireplace. Dining room, family kitchen with eating area, three good bedrooms with 4-pce. bath plus large sundeck, complete the main. Full high basement has finished 4th bedroom, 3-pce. bath, R.I., plus loads of room for further development. Situated on a quiet street in beautiful Colwood Lake Estates. Open to offers on $54,900. MLS 11862. Call Wilf and Terry.

GARDENERS!!
$59,900
HUGE LOT
MUST GO
Located on a secluded lot, on a quiet, quiet street. Next to Marigold Park, with trees at the back. Lots of parking, on sewer, walk to the bus, but be in the country, only minutes from town. The impressive exterior of this family home hides a different sort of interior. Needs some decorating and updating, but you still have time to work in the two greenhouses. ML 11773. Better see it now and make an offer. Call Wilf and Terry.

Wilf Cotton and Terry Eden
386-3494 (24 hrs.)
Mobile Operator
JL3 8782

BIG AND UGLY
Big everywhere, but ugly only because of the asbestos shingles. The interior is 1800 sq. ft. of original wood. Two nice fireplaces, living room, dining room, den, kitchen, large undeveloped attic. Ideal for large family or as conversion. It's zoned R3. (MLS) $49,900. Call:
Bill Wilson
386-3494 (24 hrs.)

GORDON HEAD
$73,900
This quality built, 4 bedroom home, will appeal to the discriminating buyer. With over 2,000 sq. ft. of living space, this immaculate home also features a den, two sundecks, a drive-in garage, 2½ baths, and a rec. room with fireplace. (MLS 12959). You may view this home today by calling:
Wayne Rowe
386-3494 (24 hrs.)

CITY
SPACIOUS
FAMILY HOME
A good 3 bdrm., full basement family home in a nice area close to all amenities. The large family sized play room on the main floor, is an added bonus for the kids. This home is set high up on a hill surrounded by trees. And priced at only $46,900 with a good existing mortgage, means you'd better call right now, before you miss it!!! (MLS 13101).
Jack Davis
386-3494 (24 hrs.)

$45,900
3 BEDROOM
REC. ROOM
NEW LISTING
A new listing well worth looking at. Three bedrooms including one in basement, living room, large family kitchen and a super rec. room. More space for a hobby room in basement and a spacious workshop area in the separate garage. Better call now, be the first to view. (MLS) Phone:
Neil R. MacDonald
386-3494 (24 hrs.)

VICTORIA REALTY LTD.
VR 386-3585

OPEN HOUSE
SAT. 2-4
2611 ASQUITH
(off Haultain)
$48,900
Spacious 2-bedroom, full basement home. Huge living room with fireplace. A great family size kitchen. Extra large bedrooms. Sundeck off master bedroom. Three extra bedrooms down. Nice private lot. Call now to view. Grant MacFarlane, 386-3585 anytime.

OPEN HOUSE
SAT 1:30-4:30
4113 SHELBOURNE
Located between K-Mart and Mt. Douglas Park. Attractive bungalow, big LR with FP. U-shape kitchen with dinette. 2 good size bedrms. Utility on the main. Full basement has large rec room. Lot 77x130. Possession Sept. 1. Asking $49,500, offers invited. Exclusive. For prior viewing call Leo Van Dyk, 386-3585.

OAK BAY SOUTH
Modern home offering three bedrooms on the main floor, lovely living room with gorgeous BAY WINDOW, fireplace, feature wall, and wall-to-wall carpet. Dining room, adjacent to the family-size kitchen. The full basement includes laundry, bedroom, a deluxe rec. room with shag carpet and brick pillars, also a roughed-in bathroom. Huge separate garage with space heater, easy-care lot with nice shrubs. Asking $65,000. Please call Grant MacFarlane, 386-3585 anytime.

GORDON HEAD
$47,500
Charming 2-bedroom bungalow with full basement and partially completed rooms. Larger lot (90x166 ft.) near Gordon Head Pool. Choice area. One of today's best buys Terms arranged. MLS. Call:
ELSIE O'BRIEN
386-2911 or 477-5470
Homefinders, Wall and Redekop

CORDOVA BAY AREA, BY owner, 2 level family home 2 years old, large lot, 90'x302', 2 fireplaces. Parklike setting on quiet cul-de-sac. Extra's included. Price $68,500. 658-1020 after 5 p.m., (weekdays).

OWNER SELLING:
his modern 3-bedroom plus 2 studies, 2-bathroom seaview home very close to Cordova Bay beach. Good family home or arrangement for in-law suite. Call 595-8845.

MOVING TO ALBERTA, IF YOU have $3000-$4000 down, no small children, can afford $240 house payments and $110 month land rental I have a house that's better than renting. 4..8-4514 or 47..-..846.

250 HOUSES FOR SALE

BICO

BOORMAN INVESTMENT CO. LTD. — 386-7521

OPEN HOUSE SAT.
2-4:30
7635 BLOSSOM PARK RD.
(Off Prosser, Off Wallace or East Saanich Rd.)
Nestled at the end of a quiet cul-de-sac this brand new split level home has many outstanding features The builder has used a good combination of cedars used red brick and stucco to make a very appealing home from the outside and the inside is even better. On the main level, the living room and dining room have brick archways leading into den, plus brick in the living room. The kitchen is spacious and has an eating area. On the upper level are 3 bedrooms, one master bedroom with an ensuite and a private balcony. The lower level features a large double garage plus space for a workshop and laundry facilities. Priced at only $61,500. This home must be seen. To view phone:
ERIC SPURLING
386-7521 479-8663

OPEN HOUSE SAT.
1:30 TO 4:30
27 MOSS ST.
Third house from Dallas Road in best part of Fairfield. Home of substance with revenue, easily convertible to gracious residence, $85,000. For prior viewing, please phone:
Mrs. Olga Zachary
386-7521 592-2265

OPEN HOUSE SAT.
2-4 P.M.
2570 GRAHAM ST.
A charming white house with blue trim It has been almost completely redone inside, luxurious W.W. shag in LR., master bedroom, second bedroom and hallway, 3rd bedroom need a little work. Unusual fireplace in the lovely LR. Kitchen with eating area, a DR as well. Fully fenced (new, cedar) backyard for kids or pets, with veg. garden, front and back porch, large double garage, close to town. Asking $39,900.
TOVE BARLOW
Service with Integrity
386-7521

OPEN HONSE SAT.
2-4 P.M.
4822 MAJOR RD.
Brand new home located in the popular Cordova Bay area, on a beautifully treed lot. Attractive living room has feature stone fireplace, dining room with sliding doors to sundeck and very smart kitchen. Three bedrooms all have quality wall-to-wall Full high basement with 2nd fireplace, and drive-in garage. Hurry for this new exclusive, priced to sell quickly at:
$62,900
MRS. MARILYN SECORD
386-7521 592-2105

OPEN SAT. 1:30-4:30
2098 LANSDOWNE ROAD
OAK BAY
$82,500
An attractive 1700 sq. ft. ranch-style home with three bedrooms plus den, extra large living and dning rooms, huge kitchen. Only two steps to the garden, yet it has a full basement. The vendor will carry a mortgage to a good covenant.
TED KAY 386-7521

OPEN HOUSE SAT.
3003 MALLARD AVE.
2-4:30 P.M.
Custom built 4 bedroom house, 2400 sq. ft. 2 magnificent fireplaces, 4 bedrooms, 1½ bathroom, pool room, Oak Bar and den. Large sundeck. Country living at its best.
$78,000.00
GODFREY WALLS
386-7521 656-4891

DUPLEX IN FAIRFIELD
Separate entrances. 2-bdrm. owner's suite with 2 fireplaces, rumpus room and double plumbing. Good income from 2-bdrm. upper suite. Spotless throughout. All appliances included. Only $73,000.
386-7521 Mrs. Olga Zachary 592-2265

CAREY-GLANFORD
Don't miss seeing this new listing close to all amenities. Large living room with fireplace. Modern kitchen, 3 bedrooms (one in basement). All wall-to-wall. Full basement with rumpus room. Large lot. Asking $48,900. MLS. To view call:
386 5721 DEL HOEGI 383-0516

$29,500.00 STRATA TITLE
CHILDREN WELCOME!
This is a very attractive 2 bedroom unit with wall-to-wall carpets, utility room, colored stove and fridge, free laundry, low assessment, in a small, quiet block close to all amenities.
Ask
386-7521 PHIL SIMPSON 595-1863

LOTS TO TALK ABOUT
Brentwood area. Nice view lot. Fully Serviced $24,000
Central Saanich. Prosser Road. Fully Serviced $24,000.
Both lots have building plans and custom builder ready to build house to suit your requirement.
GODFREY WALLS
386-7521 656-4891

BEST
Retirement or Starter
Well built 2-BR home. New wall-to-wall carpet in living room, dining room and spacious hallway, hardwood floors in King size bedrooms, bright family kitchen, plaster walls inside and stucco exterior. Hot water heating. Quiet residential area within walking distance to Quadra Disco Store. $46,500.
386-7521 Mrs. O. Zachary 592-2265

1111 Government St.

GONZALES BAY
DUPLEX
Price Reduced to $80,000 for Fast Sale ! ! ! Right at beach on Crescent Road, this well-preserved tudor duplex has a sea view from the bright upper suite and two fireplaces in the main floor suite, with wall-to-wall throughout There is also a bright one bedroom basement suite, workshop, and laundry room. The house is on a large, easily maintained, fenced lot with patio, fish pond and fruit trees. All appliances and drapes included. Sale is forced due to transfer of owner — this is an exceptional opportunity considering the area, rental income, building and capital gain potential. (Original Asking Pirce $95,000). Phone 598-6843, 592-7436 anytime.

BY OWNER

C.N. Montague Co. Ltd. 384-9318
1028 BLANSHARD ST

UPLANDS
OPEN HOUSE
THURS. 6-8:30 P.M.
3215 UPPER TERRACE RD.
Immediate possession in this SUPERB EXECUTIVE ONE LEVEL HOME—with full basement double garage. Offering 4 bedrooms — 2 bathrooms — Living room — Dining room — Panelled Den — Cabinet Kitchen. 2 Fireplaces. M.L.S. $123,500 on terms. THE MAUGERS 598-5109 (res) or 384-9318 (office).

OPEN HOUSE SATURDAY
AND SUNDAY 2 to 5
581 WARREN PLACE
(Behind Glanford Elementary)
New by builder — $53,900. Lovely 3-bedroom house, with landscaped lot. This house has many features which make it perfect for a family or a couple. Quality construction and a reasonable price make it a great buy. 10½% financing. 592-4837.

250 HOUSES FOR SALE

JACK MEARS
OAK BAY REALTY LTD.

"The Professional People"
Coast to Coast
Real Estate Service

2194 OAK BAY 598-3321
3618 SHELBOURNE 598-3344

OPEN HOUSE
2544 FORBES STREET
DAILY—2:00 - 4:00
$49,500
MLS 12857
Evenings by appointment. Modern full basement home close to Jubilee. Quiet, treed street, fine views. Yes, it has a fireplace, sundeck, large rooms and many extras. Do see the best for today's dollar today! LYNETTE DELAHUNT 598-3321.

OPEN HOUSE
NO. 13-840 CRAIGFLOWER
SATURDAY—2:00 - 4:00
Welcome to the show. You say you want a 3-bedroom home but can't find anything under $40,000? Here it is, folks . . . 3 beds, 2 baths, wall-to-wall, 4 appliances, fancy Rosewood and Rock Wall. $38,000. Cheaper than rent. Dont miss this open house. BRIAN RIPLEY 598-3321.

YOU ARE INVITED TO VIEW
NO. 206-1875 LANSDOWNE
SATURDAY—1:30 - 4:00
If you are looking for a large luxurious condominium with 1 bedroom and den, 1½ baths, a superb kitchen and many extras including a lovely view of the Olympics and the city, please join me Saturday. SHIRLEY STRATTON 598-6063 office 598-3321.

OPEN HOUSE
10216 RESTHAVEN DRIVE
FRI. AND SAT.—1:30-4:00
NEW REDUCED PRICE
$54,900
—Shake Roof — Split Level — Stucco
—W-to-w over hardwood floors
—3 bedrooms — master ensuite
—Electric kitchen — eating area
—Living room with fireplace
—Dining area with sundeck
—Downstairs — family room — bedroom
—Laundry —high ceiling — garage
—All this plus a large lot.
This home is exceptional and well worth looking through. For information please call BILL MOHR 598-6716, HAROLD WHILEY 592-2798. OFFICE 598-3321.

OPEN HOUSE
2446 BOWKER, OAK BAY
FRI.—6:30-8:00
SAT.—2:00-4:30
Spacious family home, Excellent financing. Fast possession. Asking $59,900. To view anytime phone RALPH NEWTON-WHITE, 592-1981 or 598-3321.

OPEN HOUSE
2084 JAMES WHITE BLVD.
SIDNEY
SAT.—1:00 to 4:30
Full value this is it, Well planned family home. 3 bedrooms on main, master ensuite, living room with fireplace, dining room, large kitchen with eating area. Fully developed basement, with 2-piece bath, 2 bedrooms, rumpus room with fireplace and bar area. A delight to show. $54,900. Call: EDNA VLIET or ROY GOULD for prior viewing at 598-3344.

OPEN HOUSE
849 PHOENIX
ESQUIMALT
FRIDAY EVENING—630 to 9:30
Must be sold. 2-bedroom, full-basement home. Very clean. Just move in. Neat back garden. Extra bedroom in basement. MLS. $36,700. Call: JOHN HOLMES at 598-3344.

CLOSE TO TOWN
A delightful family home located on a quiet cul de sac in the heart of Rockland with — heated swimming pool, five bedrooms, four bathrooms, living-dining room, family room, recreation room, well-planned kitchen. Offered at $125,000. MLS
This home can not be judged by driving by. For appointment to view please telephone PETER NASH, 598-3321 or 592-3473, SHIRLEY STRATTON, 598-3321 or 598-6063.

$43,900
Don't think this cannot be worth seeing, as it is an Immaculate two bedroom no basement home with living room and dining room. On a good lot 58x100 in the city. MLS No. 12822. To view call: JOHN JENKINS at 598-3344 or 598-5767.

$44,900
This three bedroom home was built to last. Three large bedrooms, 4-piece bathroom on top floor, cosy in winter, cool in summer. On the main large kitchen, seperate eating area with built-in leather bench and moveable table. Living room and dining room with fireplace, comfortable and relaxing. also high basement with additional room, laundry etc. MLS No. 12772. To view call: JOHN JENKINS at 598-3344 or 598-5767.

MOVING TO DUNCAN
Immaculate 3-bedroom home, 2 years old, well planned for family enjoyment. High basement for further development, large lot. Close to schools, compare this home for superb value at $42,900 before you purchase. Call: ROY GOULD or EDNA VLIET at 598-3344.

SINGLES OR COUPLES ONLY
A comfortable, one-bedroom, no basement bungalow on the Saanich-Victoria border, close to transportation routes and shopping centres. Located on an extra large lot with potential for a vegetable garden. Beautifully finished inside and out for $36,800. For more information or an appointment o view phone: KEES VAN DOESBURG at 598-3344 or 385-9921.

EXCELLENT VALUE
Near new 3-bedroom up, 2 down. Family home near Sidney, this quality home is ideally suited for the growing family, over 1100 sq. ft. on main. 1 full bath with 2 half baths. The basement is fully and professionally developed. A treat to view. $54,900. Call now to: EDNA VLIET or ROY GOULD.

NEWLY MLS
In the much sought after Willows Beach area. A two bedroom, full basement home situated on a nicely landscaped lot with lanes at back and side. The owner has purchased property out of town and is anxious for a quick sale, so take a look and try your offer on the asking price of $55,900. To view call: DENNIS BERRY at 598-3344 or 479-5724.

TOWN AND COUNTRY
3-bedroom home. New wall to wall in living room and dining room over hardwood floors. Extra high basement, with garage. Priced at $51,900. New MLS. Call KRIS GUDJONSSON at 598-3344 or 595-3022.

GORDON
HEAD
$61,500
3 BEDROOMS, 2 BATHROOMS
PLUS DEN AND FAMILY RM.
BEAUTIFULLY LANDSCAPED
A wonderful feeling of "being home" not just living in a stucco box with the next house crowding you.
PLEASE
Compare this home (I have) with others for sale in Gordon Head. G. E. Bus Ryan 382-8135 Anytime
RYAN PROPERTIES LTD.

YOU SAVE $3,500
Buy direct from builder nearly new, three bedrooms, two baths, two fireplaces, 1,440 sq. ft., half acre lot with your own stream. $58,000. Financing is simple, 658-8316.

24'X40 MODULINE, 3 BEDROOM, furnished, scenic view, $19,000. 478-0160.

250 HOUSES FOR SALE

BROWN BROS. on BLANSHARD

'People Helping People'

OPEN HOUSE
1908 Richardson St.
Sat. July 12
2:00 - 4:30
Come and see this immaculate 3 bedroom home. Wall-to-wall throughout over oak. Attractive living room with fireplace, large dining room, cab. electric kitchen, 4 pce. bath. Full high basement with extra bedroom, drive-in garage. Excellent lot with extra parking for boat or trailer. Prime residential area. $60,000. For prior viewing call CEC PEARCE 385-8771 (anytime).

QUADRA
Retired
Ideal for the
Country Living
Set well back off the Rd., you should see this beauty nestled amongst the trees on approx. ½ acre offering seclusion. Through hall plan with kitchen in the front. 24'x15' combination living room and dining room with cement patio off, facing the back. Spacious panelled den plus two twin-sized bedrooms; 4-pce. bathroom; carport with workshop at rear. Asking $69,500. Call DOUG LAWSON, 385-8771 (anytime).

OPEN HOUSE
Thurs. and Fri.
4:30 - 8 p.m.
"TRADE TODAY
MOVE IN
TOMORROW"

WATERFRONT
INLET HOMES
Two new panoramic water view houses designed with tomorrow in mind, when seclusion will be hard to find, not out of reach of town (3 miles from Victoria) or your pocketbook.
(Trans-Canada Highway side of Portage Inlet. Watch for sign on left past Grange Rd.)
FOR PRIOR VIEWING CALL 388-9172.

OPEN HOUSE
CADBORO
BAY
Thurs. and Fri.
4:30-8 p.m.
Top quality subdivision located on Aspen Place off Arbutus Rd. between Telegraph Bay Rd. and Sherwood Rd.
See the one home nearing completion, then choose from a wide selection of exterior and interior designs. The more you have looked for your "Dream Home," the more you will appreciate what this custom designed subdivision has to offer.
FOR PRIOR VIEWING
CALL 388-9172

FARMERS & MERCHANTS TRUST
"REAL ESTATE HAS A PRICE"
"INTEGRITIY IF PRICELESS"
731 FORT STREET

LANSDOWNE Properties Ltd

OPEN HOUSE
2514
MEADOWLAND
FRI.—SAT.
1:30-4:30
5-year-old home on ¼ acre of shrubs, roses, fruit trees and a vegetable garden that has to be one of the best. Property is all fenced (vegetable garden separate), has a double driveway and a distant sea glimpse. The home offers 3 bedrooms, separate dining room, living room with fireplace and a full high basement ready for development. All this is a very desirable, friendly neighbourhood. Take Tanner Rd. to Rudolph to Meadowland.
642-3404 BILL KOZAK 592-2431

OAK BAY
Cash client requires 2- or 3-bedroom home in Oak Bay with or without basement. Also would consider trade for large seaview condominium. Please call HAZEL CAMPBELL, 592-2431 or 382-7051 anytime.

OPEN HOUSE
SAT. 2-4 P.M.
2958 IRMA ST.
High location off Gorge Road this 3 B.R., 3 bath home is of above average construction. Many unique features. Come see this beauty. All offers considered. MLS. To preview call HAZEL CAMPBELL 592-2431 or 382-7051.

OPEN HOUSE
OAK BAY DUPLEX
1080 ROSLYN
FRI. NIGHT
6-8:30
Side-by-side duplex each with 2 B.R., sep. D.room, L.R. with fireplace, full basement. To preview call HAZEL CAMPBELL 592-2431 or 382-7051.

Champion Realty Ltd.
813 Fort Street

BLENKINSOP
3-Bdrm., 1600 sq. ft. long, parklike treed lot. Large bright cabinet kitchen. Honeymoon-type master bedroom suite with 4-pce. bath. Spacious home with large storage facilities. $65,000. Call Blair Scott, 478-5912 or Page No. 2635 at 388-6275.

IMMEDIATE
OCCUPANCY
3 bedrooms walk-in closet off main bdrm. 4-yr.-old elementary school across back fence, one block to shopping and sports centre, bus stop at front door. New carpet throughout. Condominium living comfort. Jack Kondratiuk. 388-4477 (off.) 384-4672 (res.) or page No. 2632 at 388-6275.

VIC WEST
Drive by 923 Hereward Rd. off Wilson St. Then call to view. 3 bedrooms, full basement. Home has been completely remodelled with new roof, furnace and wiring and exterior. Neat as a pin inside. Offered at $37,500. Call Jack Kondratiuk, 388-4477 or 384-4672 or Page No. 2632 at 388-6275.

SWAN LAKE
Town and Country
This very attractive 13-year-old 3-bedroom home on dead-end street is just 4 blocks from a shopping centre. It has a large 21x12 rec. room with fireplace. Sun patio at back and an aluminum garden shed (9x11). A bright, neat laundry room. Kitchen has counter-top stove and wall-oven. Well priced at $49,900 for 1310 sq. ft. of living space. Call Larry Lineham at 595-0134 or Page No. 573 at 388-6275 or 388-4477 (office).

OPEN HOUSE
1660 Richardson, Saturday and Sunday, 2-5 p.m. By owner, 3 bedroom, full basement. 168' lot. $54,900. 384-9580.

SOOKE HOME ON 1 ACRE, 7 years old, 4-5 bedrooms, fireplace, carpeting, 1½ baths, double garage, large workshop, near schools and shopping, $61,000. 642-5477.

250 HOUSES FOR SALE

MELTON
REAL ESTATE (B.C.) LTD.
912 Douglas Street
1610 Island H'way

COLWOOD DUPLEX
Almost New — only 18 months old Approx — 1100 sq ft on each floor. Three bedrooms on each level. Better than average Builder. Finished with care and detail. At Only $69,500 — This is actually costing less than $35,000 for each 1100 sq ft of modern living.
DON'T WAIT — PICK UP THE PHONE. CALL DICK SCROGGS — 478-9581

GREAT VALUE—SOOKE
Where else can you buy a new 3 br home on almost ½ an acre for $51,000?
En suite in master bedroom, charming brick and slate fireplace
To see this call Rona Higgs 642-3835 and 478-9581

"WILLOWS BEACH"
Brand new listing only one block from Willows Beach in Oak Bay. This is an ideal retirement or starter with 900 sq ft one bedroom, recently renovated kitchen and bathroom. Asking $48,500. MLS. MAKE US AN OFFER
RICK PETTINGER
595-5074, 478-9581

WANT A GARDEN?
OLDER 3 or 4 bed. 1800 sq ft home on almost an acre. Fireplace, bookshelves, large pantry. View of Olympics and Juan de Fuca. Sooke area. $45,300
Rona Higgs 642-3835 or 478-9581

"VALLEY VIEW
EXECUTIVE"
This 4 year old beauty in Central Saanich has many excellent features. 2200 sq ft 4 bedrooms, open beam living room and dining room, 2 fireplaces, recreation room and family room. Great valley and sea views from sundeck.
SPOTLESS THROUGHOUT THIS HOME MUST BE SEEN. ASKING $73,000. MLS. RICK PETTINGER 595-5074, 478-9581

OWNERS TRANSFERRED
ONLY $58,900
A real nice family home, located on a quiet street, at the foot of Mt. Douglas Park. Why pay a big price for a home in Gordon Head when, you can make such a good deal on this 13-year-old charmer. Arrange to view, you won't be disappointed. Call today and ask for Vaughn L. Thompson.
386-7551 Res. 658-8541
M.L.S.

LOCATION — PLUS
CADBORO BAY
2500 sq. ft. finished area
3 Bedrooms
3 Bathrooms
ARCHITECT DESIGNED
LOADED WITH SPECIAL FEATURES
WATER VIEW TOO
EASY CARE LANDSCAPED LOT.
Walking distance to your boat, the golf course, university and the Village. A real good buy for only $119,000. Owners will carry. Trades and offers considered. M.L.S. Call Vaughn L. Thompson. 386-7551 or res. 658-8541.

GARDNER REALTY Ltd.
385-7721

LUXURIOUS
LAKE HILL
FOR
LARGE
FAMILY
This distinctive home includes 1,220 sq. ft. on the main floor with 320 sq. ft. finished upstairs plus a full basement. Spanish design features large LR with FP, oak floors, large modern kitchen with unique eating area, 2 bedrooms on main and 2 more upstairs. Basement has room for another bedroom plus family room and utility area. Large 75x220 lot features fish ponds and patios behind 2-car garage and numerous oak and fir trees among rock outcroppings. This professionally finished home is close to schools, buses and shopping! Priced for quick sale at $63,900.00.
385-7721 DALE BRIGGS 592-3978

4-BEDROOM
This 4-yr.-old home has all the accommodation for a large family. 4-bdrm., living room with raised hearth F.P., dining room with sliding glass doors to sundeck, rec. room, (with built-in speaker), den and attached workshop, full high basement. Intercom throughout. Elegant drapes and swag lamp included. Exclusively listed at $53,900.
385-7721 KENT MACLEOD 595-4273

4 BEDROOM
This well-appointed 4-bedroom, 4-level split is ideal for family living. Large living room with F.P., dining room, family room sundeck, full high basement and large lot (60x150) all adds to an excellent family accommodation. This 9-year-old home is ready for your inspection. Priced to sell at $63,900. Call now for this exclusive listing.
385-7721 KENT MACLEOD 595-4273

DRL
DOUGLAS REALTY LTD.
385-8784

4 BEDROOMS
Lovely Tudor-style home with sep. living and dining rooms, modern kitchen, 2 bedrms. and bathrm. on the main floor. Upstairs 2 enormous bedrms. and 2-pc. bath. Full high bsmt. All tastefuly decorated and on large lot. $58,900. Excl.
479-7668 MARY McGUIRE 385-8784

LOWER LANSDOWNE
3 BDR. — $49,000
Here is value for money. Completely updated and insulated in 1974, this house is ideal for the young family or retired couple who require economy of living expenses. Large backyard, fruit trees, roses and an excellent detached garage with space for work area etc. ML 13033. View today with:
TONY BROGAN
388-6275 (Local 2471)

937 REDFERN
New home Oak Bay border. Spacious 1500 sq. ft. 3 bedrms ensuite. Sep. living and dining room. Family kitchen lower level has R-I fireplace. D-I garage with remote control door. $79,000 MLS.
479-7668 MARY McGUIRE 385-8784

$32,900
Neat 2 bedrm. Cottage. Plumbed and wired for washer and dryer. OOM heating. Good storage shed. Choice Res. area. Fruit trees etc. New Lisitng.
479-7668 MARY McGUIRE 385-8784

OAK BAY $70,000
Urgently required. 3 bedroom character home on quiet attractive street. Will pay up to $70,000 for the right home.

ROCKLAND $120,000
Immediately required in Rockland, Oak Bay or Fairfield. 4-6 self-contained suites. Must have a no step entrance to a main floor 2 bedroom suite plus 2 good 1 bedroom suites. If you can help me please call immediately.
TONY BROGAN
388-6275 Pager 2471

250 HOUSES FOR SALE

Realtor
Canada Trust
No. 9-1537 Hillside Ave. 595-5171

PLEASE CALL
BEFORE I GO ON HOLIDAY FRIDAY.

INVESTMENT
—18-suite apartment downtown. $40,000 down will handle.
—Large old home could be five or six suites. $125,000. ML 12377.
—9200 sq. ft. of land with huge old home. Could be revenue or small apartment site. $69,900. New MLS.

COMMERCIAL
—Large warehouse with good return. Contains 3 suites in Sidney. $75,000.
—7500 sq. ft. of commercially zoned land in Esquimalt. Could be anything you want.

RESIDENTIAL
—Choice of new homes in Gordon Head from $58,900 to $66,900 in various stages of completion.
—Large older 4-bedroom home with in-law suite on Hillside. New MLS. $55,000.
TERRY SMOLLETT
595-5171 656-5882

DANE DEVELOPMENTS

OPEN HOUSE!
WED., THURS., FRI.
7:00 - 8:30 P.M.
3 quality constructed homes in Gordon Head offered for sale direct by builder to save you money. Prices start as low as $58,900.
—3 bedrooms
—1½ baths, R.I. down
—plush pile carpet
—stone and brick fireplaces
—built-in dishwashers

LAST TIME AT
THESE PRICES!

Go out Shelbourne to Kenmore, right on Kenmore to Torquay, left on Torquay to Tremblay, then right.
Call CONNIE CHANDLER,
592-2449 or 595-3905

NOTHING
DOWN
NEW
CONDOMINIUM
DOWNTOWN
1 Bedroom from $26,497
2 Bedrooms from $29,564
Minimum income To Qualify $1100 per month
382-5787
7 Days a Week
By appointment only.

SMALL
HOUSE
LARGE LOT
A new 2 BR stucco bungalow, no steps, electric heat, piped water, on almost ½ an acre. This property is located just off the highway 3 miles north of MILL BAY. Ideal for retirement and only $32,500. MLS 13079. For full information call
384-8124 MR. GREENE 385-0795
PEMBERTON, HOLMES LTD.
1000 Government Street

B.C. LAND AND INSURANCE AGENCY LTD.

GORGE VIEWS
A good solid starter home located just off the Gorge with shopping and schools close by. 2 bedrooms up, large family kitchen with a pantry off. Easy care lot with room for extra parking. Asking only $41,900. For further information please call DON OAKES 478-4334 or B.C. Land at 478-5588.

Cedarview Homes Ltd.

COLWOOD — BRAND NEW!
3 bedrooms, 2 bathrooms, lovely rock fireplace. Large backyard, ideal for garden. Very reasonably priced. 478-0113, 478-6489.

QUADRA-HILLSIDE ... $47,000. A fine stucco semi-bungalow with good basement. Ideal for family. 16'x15' LR with F.P., 2 bedrooms, kitchen (many cabinets), large dining area, pembroke bathroom on main floor, Concealed stairway to 1 or 2 bedrooms up. Basement has lovely large rec. room and 2 pce. bathroom. Retired owner going into apartment. Call Herb Hodgson 384-7128 (Res. 382-3835). Douglas Hawkes Ltd.

2-BDR. HOME
LAKEHILL
Lovely 21-yr-old home located at end of quiet street. Large living room with fireplace. Bright kitchen and dining area, overlooks wonderful garden, including 8 fruit trees. Clear Title.
HOWARD MITCHELL 479-4818
Island Homes Ltd.

CUSTOM-BUILT
HOMES
Most reasonable guaranteed, free plans from stock. Kasapi Construction. 538 Dupplin Road. Phone 386-6191. Member Victoria H.U.D.A.C.

COLWOOD
Cozy 1-br. cottage. Lovely treed lot in quiet area. Perfect for retirement couple. 3354 Painter Road. $31,900.
RIDLEY BROS.
DEVELOPMENT CO. LTD.
478 1721 478-1721

PRICE SLASHED!
TO $61,500
Be the winner by buying this 5-year-old Gordon Head split level, with built-in dishwasher, beautifully landscaped and the best financing in town. $17,000 at 8½% or up to $48,000 at 11%. Must be sold before Aug. 1. Phone 477-5147.

SOUTH FAIRFIELD, 1½ storey, 2-bedroom house with full basement and legal in-law suite, double plumbing, very clean. Sell $15,000 down. Balance mortgage of $50,000 carried by owner. 386-6511 or 477-1784.

GORDON HEAD BY BUILDER
3-bedroom home on quiet cul-de-sac with floor-to-ceiling rock fireplace, double carport, electric furnace. $62,000. 1712 Llandaff. Open daily 1-4 p.m., 477-0784.

$65,900
Central Saanich — by owner. Spacious 3 bedroom home on ½ acre. 652-3189.

250 HOUSES FOR SALE

P.R. B
P. R. BROWN AND SONS LTD.

ESQUIMALT
SEAVIEW
$87,500
FEATURING
ALL SPACIOUS ROOMS. Two full-size fireplaces — one stone floor-to-ceiling, one brick. Living room-dining room face sea view, den above those rooms. Thermopane windows for insulation. Four bedrooms, three bathrooms. Good quality throughout. Wall-to-wall carpets. Built-in dishwasher and a Gen-air grill. Large walk-in closets, laundry-rec room. MLS 13025.
STAN WINTERBOTTOM
385-3435 598-2253

— PRB —

NEW LISTING
TEN MILE POINT
HOUSE OF
CHARACTER
$82,500
This charming house is situated near to easy access beach, has large secluded wooded lot with seaviews in this quiet residential area. Spacious living room with sliding doors to elevated concrete patio. Dining room. Convenient kitchen with modern cabinets and eating area. This well built home has been professionally updated, new wiring and plumbing, three cosy bedrooms, 1½ bathrooms and lots of closet space. ML 13046.
STAN WINTERBOTTOM
385-3435 Res. 598-2253

— PRB —

SIDNEY?
WHY NOT!
READ THIS
FOR $42,900
Like new (7 yr. old) 3 BR. Very attractive L.R. and D.R. with old brick fireplace on richly panelled feature wall. Wall to wall carpets. Glass door to deck. Modern kit., separate utility room, 4 pc. vanity bath, 3 good sized bedrms. Separate garage off rear lane. Close to the shopping centre. Trees and flowers galore. ML.
ROY ANDERSON
Res. 477-5057 385-3435
P. R. Brown and Sons Ltd.

OPEN HOUSE
6 beautiful designs to choose from in the Mt. Douglas Park Gordon Head area.
Thurs., 6-9 p.m.
Sat. 1:30-4:30 p.m.
Mortgages N.H.A. from 10½ per cent 25-30 years. 3 bedrooms with 1½ baths, large living, dining and kitchen areas, roughed-in fireplace and washroom in the basement. Some of the features are stone fireplace, feature wall, coloured fixtures, lush carpet, many colours to choose from. Hurry while selection is best. Call 386-6191 or drop in.

KASAPI
CONSTRUCTION
Go north on Shelbourne along Mt. Douglas Park, turn right at park entrance on Ash Rd., Turn right on Edgemont, then left on Fremont.

RIM ROBERTS INVESTMENTS & MANAGEMENT LTD.
702-1175 DOUGLAS 388-6691

OPEN HOUSE
SAT. 1:30-4:00 p.m.
4541
BISSENDEN
(Off ASH ROAD)
Immediate
Occupancy
Lovely
Spacious Home
WITH CHARM AND CHARACTER. BEAUTIFUL LARGE TREED LOT OFFERING BEAUTY AND PRIVACY.
$69,500
W. G. MOORE
479-3748

CONSOLIDATED REALTY LTD.

MUST SELL
new 3-bedrm home on quiet street in Glen Lake. Drive past 3174 Monnington place, call me and make an offer on $56,000.
ALICIA FULLER
478-8316 478-8818

SLASHED
FOR TEN DAYS ONLY TO
$49,900
(And then it will be listed at $52,500 with the standard rate of commission until it is sold.)
HIGH LAKEHILL
3-BEDROOM SPLIT-LEVEL
ONLY TEN YEARS OLD
Close to St. Margaret's School and Lake Hill Elementary. Call direct to Ryan Properties Ltd. G. E. Bu Ryan, 382-8135 anytime.

BEAUTIFUL 2 BEDROOM A frame, all cedar houseboat. Owner leaving for Europe. A beautiful home for just $31,500 (furnished). Apply Boat Sales Office. West Bay Marina, 453 Head St., 383-3324.

250 HOUSES FOR SALE

SEABOARD PROPERTIES LTD.
7173 WEST SAANICH RD.
BRENTWOOD BAY 652-1141

OPEN HOUSE
WEDNESDAY TO SATURDAY
1:00 - 4:00
$58,900
4337 FIELDMONT
Shelbourne to Robin Wood, turn right to Fieldmont
THREE BRAND-NEW HOMES
THREE BEDROOMS, FULL BASEMENT
UNDERGROUND SERVICES
EASY-CARE LOTS
LARGE LIVING ROOM WITH ROCK FIREPLACE
ROUGHED-IN FIREPLACE IN BASEMENT
LARGE EATING AREA IN KITCHEN
ENSUITE 2-PIECE BATH OFF MASTER BEDROOM
ROUGHED-IN PLUMBING IN BASEMENT
WALL-WALL THROUGHOUT
IN ATTENDANCE
DAVID WOOD—ROSE RUSE—DAVE DAND

CHARACTER
GORGE AREA
$42,500
First time offered, this three-bedroom home is older but full of character. Some updating to do but very clean, sold and livable. Offering 3 large bedrooms, large living room, cosy dining room, large kitchen with eating area, part basement is low but ideal for storage. Separate garage and on a 51x120 shaded lot. For further details and appointments to view call
DAVE DAND
652-1141 — 652-3082

T/C TOWN AND COUNTRY REALTY
3579 DOUGLAS STREET
382-7274

2.2 ACRES
High Florence Lake, 4-bedroom, full basement. 1,680 ft. on both floors. Plus licensed mobile home pad. Parking for trucks, boats and cars.
$74,500. A. Klenman, 592-9771.

5 BEDROOMS
GORDON HEAD
Near Lambrick Park, a thoroughly modern 5-bedroom home. Living room with large cut stone fireplace. Very attractive formal dining Room with sundeck. Bright kitchen with large family breakfast bar, 2 bathrooms and ensuite to master bedroom. Many, many extras. Double Garage. Lots of storage and exceptionally well built. $79,900. Allan Klenman, 592-9771.

SEABOARD PROPERTIES LTD.
7173 WEST SAANICH RD.
BRENTWOOD BAY 652-1141
New Homes
For Sale
Priced From
$52,400

rather REALTY LTD.
"Get SOLD on the SIGN"

WATERFRONT
Brand NEW home, built wide on a tree shaded ½ acre, offering gracious living and serenity. Entertainment size living room is enhanced by burnt wood ceiling, and view both front and rear. Exclusive for YOU! Trades considered!! Please call:
GORD. G. COWAN 384-0212

OPEN HOUSE
Sat. and Sun., 1-4 p.m., Colwood area, new 3 bedroom home, 1387 sq. ft., features en-suite bath, deluxe cabinets, floor to ceiling stone fireplace, spacious rumpus room area. Executive styling and deluxe finish throughout. Situated on large, well treed lot, this home offers country seclusion close to town. $58,900. 2446 Sooke Rd. Spectrum Homes. 478-5224.

BY OWNER ON
BEAUTIFUL
ROLSTON CRESCENT
Two-mile circle, near bus, schools, churches, shopping centers. Bright 3-bedroom ranch-style, (approx. 1,400 sq. ft.) wall-to-wall throughout, living room through dining room fireplace, utility room, large knotty pine family room, many extras. Nicely landscaped lot. Large patio, fish pool, workshop, under huge weeping willow. To view, 479-5523.

EXQUISITE EXECUTIVE
Sit by the murmuring waterfall and stream, in the shade of bearing apple trees. Imaginatively landscaped garden, many roses, surrounds charming executive-style house, University area. Superb construction, on quiet street, convenient for schools, 4-5 bedrooms, library, rec.-room, separate dining room, 3 full bathrooms, greenhouse. See elegance and efficiency everywhere! $26,000 mortgage, 10 per cent. $109,900. 477-3641.

SSC
SWINERTON,
STEWART CLARK LTD.
1318 Blanshard 385-2481

270 DEGREE VIEW — $177,000
A fine new home on Gonzales Hill with all the features you could wish for: wrap around deck, 2-car garage, 4 fireplaces, 3 bathrooms, sauna, deluxe carpets, family room and bar room and an ideal spot for a pool. For details or private viewing call: 384-5612 (9 to 5) 477-8741 (after 6).

LOOKING FOR A HOUSE? LIVE on the water! Brand new houseboat, 2 bedrm., bathrm., kitchen, self-contained. $9950 and finish yourself or $17,500 completed. 10 yr. bank financing ,O.A.C. with 25 per cent down. West Bay Marina, 453 Head St., 383-3324.

EXECUTIVE RESIDENCE NEARING completion on .93 of an acre. Treed for seclusion with views — Cordova Bay. 2700 sq. ft. per floor. Well worth the appraised value of $155,000. If interested please phone after 6 p.m., 658-8477.

250 HOUSES FOR SALE

Willis Wonnenberg
1318 Esquimalt Rd. 384-0581

OPEN HOUSE
SAT. 1-4
248 BEECHWOOD
This is a good family home, plus a legal suite or a good starter suite with a legal "house" suite for rent. Main suite has 2 bedrooms on main floor plus basement bedroom. 2 bathrooms, unfinished "rec" area in basement. Beautiful living and dining rooms, all with w-w, huge kitchen and enclosed sun porch. Upper suite can rent for $175, or live upstairs and rent lower suite for $350. You can't miss this one. Please see this. Try all offers to $61,500. MLS. For prior viewing call Phyllis Coutts at 384-0581.

SEE—BELIEVE
Quiet residential street across from light commercial zoned land. The home is SPACIOUS, NICE interior, separate DINING and main floor utility rooms. With the asking price of $42,000, you've got EXCELLENT ACCOMMODATION here and a GOOD HOLDING property. CAN YOU LOSE? MLS. Call RUBY REID anytime at 384-0581.

MOBILE HOME
3 bedrooms and a GREAT UNIT for only $16,500 already on location bu can be moved. Call C. R. WONNENBERG or RUBY REID for further information at 384-0581.

LEAVING CITY
If you can take traffic noise and want to be located near bus and shopping then call on this SOLID 2-bedroom easy-care stucco bungalow with basement. MOST contents included in the price of $39,900. MLS. Call RUBY REID at 384-0581.

ORCHARD GLENN
THE BEST IN ISLAND LIVING
Large lots (min. 84x100) on curved streets for the gardener. Close to 3 marinas for the fisherman, near two golf courses for the golfer and in the heart of orchard land for the country folk who just want away from it all.
The same quality, the same builder in a new neighbourhood.
Our Show Home will be open 3-9 weekdays — 1 - 4 Sat. and Sun.
Take the Pat Bay Highway north to Mt. Newton X Rd., turn left to East Saanich Road.
Call Anytime
Harry Atkey 598-1737
Bill McInnis 385-5347

Engineered Homes
19 Cadillac Avenue 385-6211

1656 Richardson
FAIRFIELD
$59,900
OPEN HOUSE
EVERY AFTERNOON, 1:30-4 P.M.
Except Sundays
UNTIL SOLD
This immaculate 3- or 4-B.R. home is a real charmer. The finish and construction are of the highest quality and it is modern in every aspect. The basement is developed very tastefully and provides lots to additional space. The lot is 63'x171' and has both vegetable and flower gardens. There is nothing to do other than to move right in. COME AND SEE FOR YOURSELF. For private viewing anytime call:
JOHN F. COLWELL
384-8224 592-9828
PEMBERTON, HOLMES LTD.
1000 Government Street

JOHNSTON
REALTORS
APPRAISERS
385-2471
1306 BROAD ST. SINCE 1903

OPEN HOUSE
FRI., SAT. 2-4
821 VIOLET AVE.
Attractive 12-year-old stucco bungalow. Living room with hardwood floors, stone fireplace, compact kitchen and dining area. 2 bedrooms on main and one down. Garage in basement. Good lot overlooking park. Full pdice $44,900. Mortgage funds available. Call
598-6143 or 385-2471—Johnston and Co. Ltd.

Kasapi Construction

BUY THE
WISE WAY
Reasonably priced houses of various styles and prices near completion in preferred locations near the city and in Gordon Head. N.H.A., Conventional and private financing available from 10¼% interest and up. We guarantee our homes. 386-6191.
Kasapi Construction Co. Ltd.
538 Dupplin Rd.
Member Victoria H.U.D.A.C.

Byron Price
and Associates Ltd.
804 BROUGHTON ST. 385-2458

CITY
NEED 5 BEDRMS?
Have you a large family in need or 5 bedrooms? This 23-year-old bungalow home may solve your problem. Home has L-shape living room and dining room. Large family kitchen, 1½ bathrooms, full high basement with rec. room. Nicely landscaped lot with many varieties of shrubs. Immediate possession. Full price $52,000. Phone Victor Wong, 385-2458 or 479-6569.

KASAPI
Construction
TRADE OLD
FOR NEW
PLUS MONEY TO YOU
We can take limited used homes as trades in selling or building a new homes for you. We have homes in various good locations nearly ready to move into.
Also lots available to build on.
We offer long local establishment, Customer Satisfaction, H.U.D.A.C. Warranty.
Financing to suit your needs.
PHONE 386-6191
MEMBER VICTORIA H.U.D.A.C.

Investors
SYNDICATE
REALTY LIMITED
620 Broughton St. 386-7721

VIC HIGH
Five bedrooms, living room, dining room, large kitchen, large lot 55'x150', after 5 p.m. 595-0341.

2 CONVERTED MOBILE HOMES on floats. Selling cheap, $4950 each. Reasonable moorage. West Bay Marina, 453 Head St., 383-3324.

TOD-HACKETT
CONSTRUCTION LTD.
Days 384-1101 Nights 477-5554

SIDNEY — $56,500
4-bedroom, by owner. 656-4865.

250 HOUSES FOR SALE

$49,900 — BY OWNER
Saanich, 755 Gladiola, 3-4 bedrooms, large lot, oil-hot water heating, rumpus room, separate garage, cement driveway, trees, sewered. Walking distance to two parks, 4 schools. Extras included. 479-3952.

FAIRFIELD
Very close to ocean and Beacon Hill. Attractive 4 bedroom home. Compare with others in Fairfield and you'll agree its excellent value at $49,000 firm. Private until Sunday, then will list and price will go up. No agents please. 386-0600.

253 COUNTRY HOMES AND PROPERTIES

P.R.B
P. R. BROWN AND SONS LTD.

BRENTWOOD BAY
REDUCED TO
$64,900
Spotless and tastefully decorated 4 bedroom, 2 bathroom family home in a nice residential area, close to school, shops and fishing. Included are many luxurious features as new W-W shag carpet over H.W. floors, professionally finished family rm, covered sundeck and a large panelled rec. rm. The asking price is below today's replacement cost to build. To view, call anytime (MLS).
652-2257 AL VICKERS 385-3435
P. R. Brown and Sons Ltd.

NEW LISTING
Spectacular
Panoramic
Views
Of Sea, Mountains and Sky from high above Pedder Bay and Pearson College. Situated on a 6.5 acre lot offering privacy and seclusion this two-year young modern home has too many features to name here but some are: living room with oak plank floor and floor-to-ceiling honey stone fireplace — Den — three bedrooms — three bathrooms — SAUNA — three fireplaces and large panelled rec. room with room for billiards. Almost 4,000 sq. ft. of space offered at below replacement cost at a realistic price of $148,000. For further info and viewing call now! CAM MACLEAN at 386-2437.
PACIFIC STRATA SERVICES LTD.

Western HOMES Ltd.

KEMP LAKE
Treed seclusion overlooking the lake. Modern design, 2-bdrm., 2-bathroom home. Well constructed and maintained. If you taste for something a little different, enjoy the scenic Sooke Area, like lots of glass and sundecks, this may be for You. (MLS) $39,900. Call Bill Wilson — 386-3494 (24 hrs.).

COUNTRY HOME
2 ACRES
This attractively designed and immaculate country home is probably the most self-contained property for those seeing the true country life. Situated on two acres of trees, pasture and delightful walks, the home has four bedrooms, two bathrooms, in-line living and dining room with a ceiling high red brick wall, den-cum-studio and a spacious kitchen with access to large sundeck. Impressive recreation room with fireplace. An excellent country residence, offered at $93,500.
Residence Office
598-1420 TED WALFORD 477-1841
BLOCK BROS. REALTY LTD.

HOBBY FARM
In North Saanich 1.3 acres of useable land with 110 assorted fruit tree orchard, 400 strawberry plants and other berries. Older renovated home with five bedrooms plus a suite in the full high basement. Large sun deck all round. New three stall barn and studio. Loads of extra parking as well as a carport. This land is all useable with excellent soil. Owner at present keeps pigs, horses and goats. A new listing that should sell quickly at the asking price of $81,900. V.L.A. approved. See it quickly with IRENE DALZIEL, 388-6231 or 477-6380.
Island Pacific Realty

COUNTRY LIVING
MILL BAY
Look at how much home your money can buy — heavy shake roof, triple carport, wrap-around sundeck — inside are 5 bedrooms, huge living room and family room, utility and workshop area — a real farm kitchen with its own fireplace — all this set on 2 spread-out acres. Creek at rear. Backdrop of trees. SO AFFORDABLE AT $67,500.
477-8172 JACK GRANT 477-1841
BLOCK BROS. REALTY LTD.

HIGHLAND
DISTRICT
1900 sq ft finished, 2-yr-old Spanish-style bungalow on 5.2 acres. Beautiful seclusion in a lovely modern home with sunken fireplace, 14x38 recreation room and many extras. New listing at $86,900. So quickly call IRENE DALZIEL, 388-6231 or 477-6380. Island Pacific Realty.

Metchosin Acreage
Approx. 2½ acres of choice level land with a large older style 5-bedroom home, separate garage and small chicken coop plus 12 laying hens all for the low price of $78,000. HEATHER GAMMON 382-9191 or 478-2607.

Canada Permanent

HORSES, HORSES
4 acres with 3 acres of open grazing for animals or vegetables. Ample water. Modern 2-bdrm. home, full basement with finished rec rm. Excellent barn and outbuildings. A very scarce property. Asking $100,000. For details call J. C. BAXTER, P. SNOW, J. BARTON.
Island Homes Ltd., 386-7545

SEAVIEW
Here's a real home to snuggle around your family. 3 bedrooms (possible four), cozy den with fireplace, spacious living room with high ceiling and fireplace. The views are fantastic and all this set on half acre of lawns and garden. Don't miss the opportunity to see this home with me.
642-3404 BILL KOZAK 592-2431
LANSDOWNE PROPERTIES LTD.

BY OWNER — 2½ ACRES, NEAR new 3 bedroom, [illegible] fridge, range, washer and dryer included. Quality construction, New w-w carpet, [illegible] fireplace. Forced air [illegible] heat, attached double garage, outbuildings, year round stream. Between [illegible] and Shawnigan Lake. $79,500. Drive by 1-9 [illegible], 19 Briarwood Drive. Phone [illegible]

TOP OF TRINAGLE MT.
3 bedroom, 2100 sq. ft. executive home on 2 acres in Metchosin. Architect design, thermo windows, sunken living room, sunken bath, double car garage, beam ceiling, 3 fireplaces, magnificent unobstructed views of lakes and mountains. 10 per cent mortgage and low taxes, asking $106,000. 478-9283.

CONTEMPORARY 2-STOREY chalet beside salmon stream on secluded 1.37 acres adjoining tree farm in Sooke area. 1,100 sq. ft., 2 bedrooms, 1½ bathrooms, automatic oil heat, electric stove. $48,500. 642-5508.

SAANICH PENINSULA PROPERTIES
For All real estate Requirements
Box 1235, Sidney, B.C. 656-4000

SIDNEY REALTY LTD.
Serving the Saanich Peninsula
656-3928
Real Estate — Insurance

GORDON HULME LTD.
SIDNEY-SAANICH PENINSULA
656-1154, 2444 Beacon Ave.

SHAWNIGAN LAKE
3-bedroom rancher, many, extras. F.P. $[illegible],000. Phone 743-5[illegible]

253 COUNTRY HOMES AND PROPERTIES

MUST SELL
THIS WEEK
Two acres, large road frontage, two year old, three-bedroom, full basement home, Metchosin area. Good 10 per cent existing mortgage. Try your offer on asking price of $55,000. Norma Saunders, 478-5561, 478-9182.
BLOCK BROS. REALTY LTD.

256 WATERFRONT PROPERTIES

Gracious Living on
Vancouver Island's
"RIVIERA"
MAPLE BAY
Between Victoria and Nanaimo
Sun-Loved, Nature-Blessed, Arbutus-Shaded
Look South over Tranquil Maple Bay
Enjoy Nature at its finest!
Fishing, Boating (Marine Nearby)
PLUS
Beautifully Treed View Lots With Access to The Bay, also some
Unique Waterfront Parcels, All This
with Mun. Water and Paved roads
One-Half to 2 Acre Sites
Prices from $16,000—Balance at 8%
Down Payment from $4,900
A Wise Investment From Any Aspect . . . Prepare for your Retirement Now!
Call 687-2696, Vancouver office hours

WALL & HOMEFINDERS REALTY LTD. REDEKOP

LAKEFRONT BEAUTY
—DUNCAN
Ten year old home could not be replaced at todays prices. 5500 sq. ft. of superior construction from floor joists to skylights. All rooms are large and most attractively finished. The living areas and full length balcony take advantage of the views of Lake Quamichan. The 2.68 acre lot is very well treed and offers excellent seclusion and privacy. Must be sen to be appreciated but if you enjoy gracious living and like to entertain, this could be the one! Offers considered on the asking price of $208,000. Please call RON MATHEWS at 746-4154 or 748-2360.

UNDEVELOPED
SEA FRONTAGE
ALBERNI CANAL
527 acres of second growth, plus large stand of alder, 10,000 feet sea frontage, with three beaches and all-year creeks. Price $340,000.
CALVERT ISLAND
214 acres of virgin timber, plus a 20-acre lake, 8,000 feet of Pacific sand beaches, 5,000 feet of all-year anchorage. This parcel is one of two privately-owned properties on Calvert. Your own private 144 square mile hunting and fishing reserve with 3,300 foot mountains. $250,000 — 20 per cent cash. Balance 10-year amortization at 9 per cent.
Phone BERT EVANS
at 746-5171
or evenings at 746-5581
H. W. DICKIE LIMITED
"We sell the Island"
70 Government Street
Duncan, B.C.

$12,500
SINGING SURF
Clean air and quiet sandy ocean beach. Fish for dinner, golden sunsets for dessert. Rustic cabins. Green fields beyond. All the essentials for calm mind and healthy body. A rare find today. At $12,500 a fair buy. Well posted 8 miles West of Sooke. Please call LYNETTE DELAHUNT for extra details.

$77,000
400 feet fine beach, 9½ lush acres on Sheringham Pt. Road. Splendid either for quality summer home or group investment. Path to ocean well marked from road. See LYNETTE DELAHUNT for complete details, 598-3321.
JACK MEARS
OAK BAY REALTY LTD.

GORDON HEAD
$108,000
This home is DIFFERENT. It is a home to delight a family with its fruit trees, shaded lawn; its fabulous views of sea and islands; its high ceilinged living room giving a light and airy tone to the whole house. The cosy panelled den with powder room adjoining three bright bedrooms (master 4-pce. ensuite), the cheerful kitchen and eating area with patio off, all continue the feeling of cheerful brightness. Half basement, double drive-in garage. Located at end of cul-de-sac with a private driveway. Good parking. Courtesy to realtors.
479-1667 Wilfred Davis 658-8884
J. H. Whittome and Co. Ltd.
Royal Oak Branch

AT ARDMORE ON 1.5 ACRES approx., a large CHARACTER HOME (TUDOR STYLE) with 32-ft. living room, 17-ft. dining room beautifully panelled, family room, library, TWO bedrooms with space for more, TWO bathrooms. Over 2400 sq. ft. living area. Office, darkroom (plumbing), rumpus room with bar — TWO HUGE sundecks and fantastic views over the ocean. Beautifully landscaped and treed. THREE carports, heated greenhouse, large basement with workshop, sewing room, laundry and coldroom. For sale by owner at $150,000. Call Mr. Bishop, res. 656-2308. Office: 384-0581. Wills and Wonnenberg Realty Ltd.

WARM BEACH
WATERFRONT
ARDMORE-
PAT BAY
Lovely gardens, beach, trees, beautiful home, many surprises. Call me for exciting details.
JIM COWLEY
388-6424 Res. 656-3675
BAYSHORE REALTY LTD.
1006 FORT ST.

OAK BAY
WATERFRONT
Charming 3-bedroom home with modern kitchen, dining room, large living room with fireplace and unobstructed sea view, full concrete basement, oil-o-matic heating. Situated on nicely landscaped lot, gentle slope to beach. Price $75,000. To view, call owner, mornings or evenings at 598-1884. No agents please.

GABRIOLA
ISLAND
Waterfront—Try $4,000 down on five well treed acres; impressive mainland mountain view. F.P. $45,000. Excellent terms Phone Gabriola 247-9268 or Vancouver 943-7160.

IDEAL LOCATION
Southern exposure on Salt Spring Island with nearly 40 acres and approximately 3,000 ft. of waterfront with two beaches. MLS 11696. Price $135,000. Phone 592-3920 or 386-6552. F. C. Hully, Real Estate, 620 View.

SHINGLE SPIT
2-Bedroom cabin, fully furnished and serviced. Good summer anchorage. Public boat ramp, laundromat, store and lounge close by. Financing available. Call collect, 681-0101.

350 FEET
WATERFRONT
Lot No. 4, new subdiv. at end of Arbutus Ave., Maple Bay, Van. Is. two plus acres. F.P. $69,000. Terms. Call 687-2696.

SECLUDED
Over 1 acre, plus custom built home! M.L. 11856. Please Call: Gord. G. Cowan 384-02[illegible]
RATHER Realty Ltd.

256 WATERFRONT PROPERTIES

WATER-
FRONT
CLOSE-IN
3-BEDROOM
HOME
Situated within the 3 mile circle with 147 feet of delightful waterfront. This property is a challenge to anyone with imagination and know-how.
THE BASICS
Just over ½ an acre of trees, shrubs, grass, terraces, pools, and kitchen garden.
3 bedroom older updated home with some character. Full basement, oil heat. Your own Bay, Beach, and Boathouse and Panoramic Views. If you have $84,900 and lots of ambition you can make this delightful spot into your shangri-la because you have the basics and all for the full low price of $84,900.
Call JOHN JAMES anytime within the next five minutes at 386-2437, 24 hours. M.L.S. 12556.
PACIFIC STRATA SERVICES LTD.

WATERFRONT
GORDON HEAD
TOTAL SECLUSION
This magnificent waterfront residence is situated on almost an acre and a half of totally secluded property, with sundecks and patios from which to enjoy the superb sea views, and a staircase to the almost 300' of seashore. The home itself is the ultimate in luxury and convenience. A ceiling high copper hooded fireplace divides the exciting drawing room and the formal dining room. Three bedrooms on the main floor, the spacious master bedroom featuring a unique four-piece ensuite and walk-in closet. Downstairs there is a dramatic family room with fireplace, and an elegant guest suite, plus an excellent workshop and laundry room. This is an extremely rare and beautiful waterfront property, offering the ultimate in West Coast Living. Offered at $195,000. For private viewing call
RESIDENCE OFFICE
598-1420 TED WALFORD 477-1841
BLOCK BROS. REALTY LTD.

INVEST
IN
TOFINO
A recent "Times" article spotlighted the sadly inadequate facilities and services for handling the massive tourist influx in this recently discovered Tofino-Long Beach-Pacific Rim complex. Now is the time to invest in the boom which must come. We have 2 parcels of land listed in Tofino townsite, both serviced with hydro and water. Both are multiple zoned. That is they can be put to a wide number of uses including highway services, commercial or residential. One is .83 acre with 115' of salt waterfront. The other is 30 acres with 1,035' of highway frontage. Call or write us for full particulars on these properties.
384-8124 G. PERODEAU 656-4525
384-8124 JOHN BELL 477-2562
PEMBERTON, HOLMES LTD.
1000 Government St.

EAST SOOKE
WATERFRONT
4.86 acres of treed tranquility 45 minutes from Victoria, with 135 feet of waterfrontage on Sooke Harbour. Property is divided by East Sooke Rd. with 3.06 acres on the waterside and 1.86 acres above the road. Rustic 900 sq. ft. cottage has living room with fireplace, one bedroom, bathroom, large kitchen and two verandas. 40 ft. road allowance runs to ocean beside property and may attract future subdivision possibilities. New. M.L.S. 12793 $62,500.
BRENT D. EWING
388-6424 (Res. 658-5661)
BAYSHORE REALTY LTD.
1006 FORT ST.

Waterfront-Shingle
Spit
Hornby Island
2 bedroom cabin on sandy beach. Cabin is fully furnished and serviced for immediate possession on ½ acre. Additional 4 acres reserved for private playground. Good summer anchorage, public boat ramp, store and laundromat close by. In heart of superb salmon fishing country. Prices at $28,500. Good financing available. For particulars, phone Lapointe & Associates. 1198 West Pender, Vancouver, collect 681-0101.

OLD WORLD
CHARM
$88,900
The best waterfront in Victoria. Beautiful views from all 5 bedrms. Exquisite art nouveau and art deco decor. Very private with flawless landscaping. One of the finest older character homes we have seen. MLS. Move fast on this one. GERRY FINNIGAN or GLENN NICHOLLS, 479-1040, 388-6231, 598-7689. Island Pacific Realty.

"SHAWNIGAN
LAKE"
Rare opportunity to buy 3 acres of beautifully treed property with over 300 ft. of waterfront. Full price $60,000. For more information contact Ray Pellerin at Miller-Warder Ltd., Nanaimo, B.C. Phone 753-1157 or res. 758-2890.

SOOKE VILLAGE
¾acre of waterfront 3 blocks from Sooke Village. Older 4 bedroom home surrounded by tall trees, shrubs and lawns. Perfect retirement or starter. Asking $60,000. For more information or to view call:
642-3404 BILL KOZAK 592-2431
LANSDOWNE PROPERTIES LTD.

SAANICHTON
Seclusion, country living, private beach, boat mooring at your door, plus gracious living in BRAND NEW waterfront home. Grounds being professionally landscaped to make this a show place inside and out. Phone builder to view, 652-1673. Clear title. $138,900.

SHAWNIGAN LAKE, WEST ARM Choice waterfront lot, 60'x110' $30,000. By owner, R. Oliver, 2295 Ives Avenue, Reno, Nevada, 89503 or call 702-747-1706.

MAPLE BAY
1½ acres. 320 feet seafront, $40,000. $30,000 at 10%. Municipal water, road frontage. Reply Victoria Press, Box 900.

HUNTING, FISHING, BOATING, and swimming in less than as hour from Victoria. Cosy furnished cottage with fireplace and wharf on Kemp lake. Requires some finishing. $39,800. 479-5734.

4.38 ACRES, APPROX 500 FT WATERFRONT, situated between Cherry Point and Hatch Point. Price $65,000. Write Box — Victoria Press 26.

258 CONDOMINIUMS and TOWNHOUSES

STRATA TITLED
BRAND NEW
SxS DUPLEX
Quality constructed strata titled duplex with 3 bedrooms each side, dining room, livingroom 1½ baths, w-w carpet, carport with storage shed. Exterior is combination of cedar and old brick that blends well with its charming surroundings in a quiet area close to Fleming Beach, schools, shopping and recreational facilities. Priced at $49,900 each or $99,800 for both sides. Exclusive with:
RICK KINNIS RES. 477-9394
BUS. 386-6796

SxS DUPLEX
3 YEARS OLD
Exceptional value. Each side has 3 bedrooms, full high daylight basement with R.I. plumbing for bath and washer and dryer. Close to schools, shopping, recreation facilities, transportation. Asking $78,900 for this sound investment.
BILL SIDHU RES. 477-5382
BUS. 386-6796

WESTMONT
REALTY LTD.
386-6796

258 CONDOMINIUMS and TOWNHOUSES

CANADA PERMANENT TRUST
1125 DOUGLAS ST. AND
3647 SHELBOURNE ST.

GOODWIN
MANOR
Concrete
Condominium
Suites
You will be delighted with this Oak Bay Condominium value. Two bedrooms, separate dining, balconies or patios. Appliances in each suite include stove, fridge, washer, dryer and built-in dishwasher. Ex. $49,900 to $62,900.
GRAY LAITE 656-5267
SID HASLAM 477-1994
Office 382-9191

Open Daily
1:30-4:30
308—25 Gov't St.
De luxe 1-br. apartment with good sea view, many extras — low monthly assessment and you can move in. Now priced to sell at $34,900, good first mortgage. For previewing, please contact JACK NELSEN, 477-6235 or 382-9191. MLS.

Sidney—$34,500
There is 1152 sq. ft. of living space in this two bdrm. town house close to all schools. This unit is app. 3 yrs old and has 1½ baths. A good home at a reasonable price. DON JONES 479-8386 PAUL HYATT 656-3150. MLS No. 12636.

Deluxe, Rockland
Executive,
Townhouses
Only 16 to be built. Completion spring 1976. 7 now presold. John Di Castri designed, English manor styling, spacious 3 bedrooms, 3 baths, fireplaces, Dining rm., Kitchens with nook, etc. Vehicle controlled entry, close to town. For details and viewing of plans, act now and save. Exclusively listed with Herb McDannold, 658-8844 or 382-9191.

Open Fri. and Sat.
1:30-4:30
1235 JOHNSON ST.
VILLA PENTACO
Ideal starter or retirement suites complete with appliances, carpeting, drapes, parking, etc., in this brand new concrete bldg. in downtown Victoria. Easy to own with payments and immediate possession. Information by calling HERB McDANNOLD or DI MUSTERS at 382-9191.

Windsor
Manor
Deluxe Condominium
Apartment Homes
848 Esquimalt Road
Display Suite No. 5
Mornings
Mon.-Fri. 10:00-12:00 noon
Afternoons
Mon.-Sat. 1:30-4:30 p.m.
Evenings
Mon.-Thurs. 7:00-9:00 p.m.
With 10% down and gov't assistance to eligible purchasers you may find it easier than imagined to own a spacious apartment home complete with appliances, drapes, carpeting and many desirable amenities. Compare the living accommodation offered with prices from:
One-Bedroom $24,500
Two Bedroom $35,000
Excellent financing available. Details by calling HERB McDANNOLD, 658-8844 or 382-9191.

Canada Permanent

THE EAST PARK
Deluxe 1 and 2 bedroom condominium apartments overlooking Beacon Hill Park due for completion about August 1.
Contact us now for first choice.
This is an excellent location, close to shops, transportation, ocean and park.
A total of 27 units featuring wall-to-wall, drapes, stove, refrigerator and underground parking. Priced from $37,500 to $55,900.
Exclusive Agtnts

david burr LTD.
655 FORT ST. 384-9335

UNIVERSITY PARK
TERRACE
$31,000
Beautiful 1 bedroom corner suite offered at below cost. Sale in double quick time needed. Only occupied one month. All amenities. Close to Racquet Club. Children and pets permitted. Call now to view this exceptional bargain.
M. LAWSON, 595-2134
M. RUDDY, 656-4089
Park Pacific Investments Ltd.
383-4124

High Quadra
No. 508 — 1025 INVERNESS
REDUCED TO $36,900
Deluxe two-bedroom unit. All appliances and wall-to-wall carpet. Early possession. Call:
BOB CARTER
598-6143 385-2471
Johnston and Co. Ltd.

3 BEDROOMS
storey Townhouse with bedrms. and bathrm. upstairs. Spacious main floor has galley kitchen with utility area off. L-shaped living and dining room, 2 pc. bath. Immaculate and pleasantly decorated. Wall-to-wall carpets throughout. High fenced patio and garden for your privacy. Asking 34,900. Excellent financing available. MLS.
479-7668 MARY McGUIRE 385-8784
DOUGLAS REALTY LTD.

FAIRFIELD
(Watson Manor)
Beautiful deluxe one-B.R. suite 3rd floor pleasant sunny outlook wall to wall, drapes, large living room and dining area, col. appl. Balcony. Abt. 700 sq. ft. 5 min. walk to Beacon Hill and uptown. $27,900. 384-2338.

UNIVERSITY AREA
$28,000
One bedroom condominium. Appliances and drapes included. Controlled entrance, elevator, undercover parking, swimming pool, sauna, games room and workshop. Immediate possession. 656-4489 or 592-2105.

SEAVIEW CONDOMINIUM
$42,900
2 bedroom, living room, dining room, access to Sauna, whirlpool, sundeck. Parking space included.
Call: 384-8001 STAN SAGE
THE ROYAL TRUST CO.

258 CONDOMINIUMS and TOWNHOUSES

JACK MEARS
OAK BAY REALTY LTD.
"The Professional People"
Coast to Coast
Real Estate Service
2194 OAK BAY 598-3321
3618 SHELBOURNE 598-3344

NEAR HOLLAND PARK
Attractive spacious 2-bedroom suite with a southern exposure, in a new 20-unit building, only steps to Dallas Waterfront and a short walk to Beacon Hill Park. Fully equipped with washer, dryer, garburetor, garbage compactor, dishwasher, stove and fridge. Two bathrooms, master ensuite. Electric heating, sauna, workshop, storage, large furnished rec. room with pool table, fireplace, sink, etc. $47,000. To view call JOHN BARNES at 598-3321.

LUXURY, LOCATION, VIEW
$46,500
This lovely large condominium is immaculate and a pleasure to show. Spacious entrance hall, large living room, separate dining room, very special kitchen with eating area, king size master bedroom, ensuite, den, 2nd bath and storage room complete 1270 square feet of gracious living space. Southern exposure with beautiful views of Olympics and city. Newly listed exclusively with SHIRLEY STRATTON 598-6063; office 598-3321.

3-BEDROOM CONDOMINIUM—CRAIGFLOWER
Reasonably priced at $38,000 this charming condominium has 1200 square feet on its two levels. On the main floor a living and dining room, kitchen, laundry room and 2-piece bathroom with balcony off the living room. On the second floor, three-bedroom, four-piece bathroom and in suite storage room. Complete with stove, refrigerator, washer, dryer, drapes and wall-to-wall carpet throughout. For viewing call PAT STYLES at 598-3321 or 592-7405.

$36,500
NEW 2-BEDROOM
1½ BATHS
Low down payment can quickly put you in this quality constructed superior sound-proofed condominium. Wall-to-wall carpets, large balcony, under cover parking, situated in a most desirable location in Esquimalt. Call C. E. BROCK anytime at 598-3321 or 592-2173.

KNOWLES REALTY LTD

ENJOY THE
GOOD LIFE
to be found at
1145 HILDA
(Just off Cook)
OPEN DAILY
1-9 P.M.
(Except Sunday)
—Spacious 2 Bedrm. 1½ bathrm.
—Walk to all amenities, including Beacon Hill Park, (saves gas).
—ONLY $39,500 - $45,900

Our prestige condominium HOMES built by Reeson & Pinch, can't be equalled anywhere.
For further information about financing, trades, etc., phone 384-8101.
Bill Knowles — 656-3779 or
Greta Hofmeister — 592-6372

COLONY
PARK
1680 Poplar St.
2-BEDROOM SUITE
$38,500
I am privileged to offer this fine suite in a condominium noted for quality and graciousness. Beautiful green lawns, lovely balconies, many decked with flowers, offer fine way of life. Amenities include a small swimming pool, therapy pool, sauna, games and hobby room, and TWO UNDERGROUND PARKING SPOTS. Located near transportation and shopping. University and modern Hillside Shopping Centre within easy reach. Owner is anxious to sell so has priced this suite below market value of similar suites. Phone now.
MARGUERITE HOBBS
592-0022 598-3321

$64,000
Waterfront
2 Bedrooms
One of the loveliest 2-bedroom 1½-bathroom suites available. Can you believe, kitchen has a window in it! Washer and dryer in suite. All this plus a MILLION-DOLLAR view. This won't last. Phone me now.
MARGUERITE HOBBS
598-3321 or 592-0022
JACK MEARS
OAK BAY REALTY LTD.

DRIVE BY
If you are looking for a TOWN HOUSE in a QUIET, CONVENIENT LOCATION, drive by 3274 Rutledge (near Cloverdale) and then phone me for an appointment to view the inside. It consists of approx. 1200 sq. ft. and includes three bedrooms, spacious kitchen area, living room looking out on pleasant garden. Close to schools, shopping and bus. Make your offer on asking price of $40,500.
Call GEORGE GREEN at 477-4651 or 386-2437.
PACIFIC STRATA SERVICES LTD.

SEEING
IS BELIEVING
Still some fabulous view suites available overlooking the blue waters of Cowichan Bay. The "Cowichan Bay Arms" has 1 and 2 bedroom units, hobby room, entertainment lounge, elevator and ample parking. Only 40 mins. to Victoria and 10 to Duncan. Would you believe the TOP price is only $36,500? You won't believe the others. Open to view daily. Phone Dick Achurch at 748-2080 or 746-4367.
Douglas Hawkes Ltd.
990 Blanshard, Victoria

Children Wanted
A little pet dog or cat O.K. too! Drive by 840 Craigflower. A beautiful ground floor entrance corner unit for sale. 3 bedrms. on second floor. 4 fine apliiances. This unit must appeal to the happy young growing family. Price $37,900 and well worth every dollar! (MLS) Phone JOHN RUSSELL, 592-3248 or 477-0141 to inspect anytime.

Canada Permanent

1 BEDROOM FACING BEAUTIful garden swimming pool, sauna, covered parking. $29,900. $37 per month maintenance includes hot water and heat. Colony Park Manor.
JACKIE WALDRON
385-8784 anytime
Douglas Realty Ltd.

ESQUIMALT $24,500 EXQUISITE new one-bedroom apartment. Close to all amentiies, underground parking. To view, call 386-3742 between 9 a.m.-12 noon.

258 CONDOMINIUMS and TOWNHOUSES

P.R.B
P. R. BROWN AND SONS LTD.

3 BEDROOMS
$29,950
2 Storey Townhouse in Burnside-Tillicum area. Living room, dining room and modern kitchen with laundry room. Double glass doors to private fenced patio. Roomy throughout with generous storage areas. Excellent value at this price.
JOHN EVANS
477-4452 385-3435

P.R.B.

PARKSIDE PLACE
$27,500
Nice 2 BR upper condominium, large living-dining area and kitchen with pleasant view. Range and refrigerator included. Laundry room and utility in the suite. near to bus, shops, schools; good financing may be obtained. Call:
STAN WINTERBOTTOM
385-3435 Res. 598-2253

P.R.B.

SIDNEY?
WHY NOT!
READ THIS
FOR $42,900
Like new (7 yr old) 3 BR. Very attractive L.R. and D.R. with old brick fireplace on richly panelled feature wall. Wall to wall carpets. Glass door to deck. Modern kit., spearate utility room, 4 pc. vanity bath, 3 good sized bedrms. Separate garage off rear lane. Close to the shopping centre. Trees and flowers galore. ML
ROY ANDERSON
Res. 477-5057 385-3435
P. R. Brown and Sons Ltd.

Bayshore realty ltd.
1006 Fort St. 388-6424

LORD
SELKIRK
ESTATES
853
Selkirk Avenue
OPEN FOR
VIEWING
WEEKDAYS
2:00-4:30
7:00-9:00
WEEKENDS
2:00-4:30
—deluxe 2 bedroom suites
—individual washer and dryer
—covered parking
—deluxe workshop
—priced from $40,900.
BAYSHORE REALTY LTD.
1006 FORT ST.
388-6424

Danzo and Franco Holdings Ltd.
384-4013 2910 Cook St.

A Unique Concept
THIS IS CONDOMINIUM LIVING FAR BEYOND EXPECTATIONS. COME AND SEE FOR YOURSELF.
6-storey concrete structure
quality 2 bed., 2 bath stes.
1345 sq. ft.
Superb views. Beautiful gardens
Full recreational facilities
and guest accommodation in
the old Spencer Home
From $67,000
OPEN FOR VIEWING
11-5 P.M. AND WED. EVE.
Exclusively listed with
J. H. WHITTOME and CO. LTD.
388-4271 479-1667

UNIVERSITY
PARK
TERRACE
CONDOMINIUMS
1870 McKenzie —
Gordon Head Road
Next to University and Racquet Club in most desirable area. 1 and 2-bedroom units ranging from $29,900 to $43,960. Prices include underground parking and all amenities for luxurious and enjoyable living.
Open House daily from 2 - 8 p.m. including Sundays.
Our Sales Representative, Bud Forbes, or his assistant, will be happy to show you around. Tel 477-8549, res. 652-2950.

FAIRCLIFF
By the Sea
Seldom does an accommodation become available in the elegant Faircliff Manor. Just steps to the sea, buses and shopping. This two-bedroom suite has large living room and dining room for entertaining. The Faircliff specializes in hospitality. Beautiful rotundas and common rooms, swirlpool, large common patio and roof garden. Available for immediate inspection. Priced to sell at $42,900.
385-7721 KENT MACLEOD 595-4273
Gardner Realty Ltd.

QUIET ELEGANCE
Gracious 1-bedroom condominium in a desirable location. Only 18 units in this attractive, well-constructed building. Games Room, hobby room, laundry facilities. Drive by 2040 Southgate (off Cook) then call me for an appointment to see the lovely interior. Asking $32,900. MLS.
R. O. (Bob) HUGHES
595-2961 592-2128
National Trust Co. Ltd.

CEDAR GROVE
1215 BAY STREET
$31,500 to $34,000
Nearing completion, 2 Br. deluxe quality family condominium homes. Occupancy Aug. 75. CHMC assisted Home Ownership Plan financing. Low down payment. Check and compare. Buy from builder and save!
J. WHITCROFT CONSTRUCTION LTD.
658-5132

TOWNHOUSE-CONDOMINIUM
Owner transferred, 3-bedroom unit, private entrance, patio, color TV, dishwasher, frost-free fridge, stove, clothes washer, rugs, drapes, close to all amenities. Priced for quick sale, $31,800. 385-6867.

258 CONDOMINIUMS and TOWNHOUSES

THE SAVOY
In the Heart
of the City
1. VERY SPECIAL 2 bedroom, 1½ baths. View of Inner Harbour and Parliament Buildings, $58,000.00.
2. SUPERIOR 1 bedroom in this steel and concrete downtown building, just $38,000.00.
3. Bachelor — 3rd floor — SPACIOUS layout, just $35,000.00.
Downtown underground parking provided with all suites.
Open to View 1-9
For further information call THE SAVOY, 382-7521 or 384-4657, or call PARK PACIFIC INVESTMENTS anytime, 383-4124 or J. B. YOUNG (Res.) 598-1818.
See our display ad near the financial page.

Park Pacific

LONSDALE
COURT
DELUXE FAMILY
TOWNHOUSE
CONDOMINIUMS
1611 Belmont Ave.
Featuring:
Two bedrooms.
Fireplace.
Dining room.
Kitchen with eating area.
One and one-half baths.
Covered parking.
OPEN DAILY
1:30-4:30--7-9 p.m.
(Except Sunday)
KEN WRIGHT 598-2183
RICK KINNIS 477-9394
WESTMONT
REALTY LTD.
27 Cadillac Ave.
386-6796

Cedarfair
1025 FAIRFIELD ROAD
A Distinctive
Life Style
Offered in the Heart of Fairfield
Featuring:
—quality construction
—superior soundproofing
—ultra-spacious suites, some with fireplaces
—kitchens equipped with a full range of appliances including dishwasher
—underground parking garage with remote controlled steel door
PRICED FROM $49,000
Open Daily
(Including Sunday)
1 p.m. to 5 p.m.
COURTESY TO ALL REALTORS
Another quality condominium built by Danzo and Franco
Phone 386-8132 or 384-2944

We are so proud of the Talisman that we ask you to compare other condominiums befoefore choosing.
THE TALISMAN
929 Esquimalt Rd.
$34,000-$38,500
Where your investment can go only one way — UP!
Where you get the best in construction, comfort and convenience. Plus many other amenities including Sauna, Swirl Pool, entertainment Lounge, Work Shop, Underground Parking, controlled entrance. Assessment only $20 a month. app. The good way of living.
Open 1 to 5 p.m.
J. H. WHITTOME and CO. LTD.
706 Fort St. — 388-4271

CEDAR HILL
PLACE
1725 Cedar Hill XRds.
OPEN HOUSE DAILY
1:30-4:30
We have very few of these super suites left, so if you have not yet seen this condominium building you are missing the best buy in Victoria today.
1 bedroom, $33,500 — 2 bedrooms, $40,500 up — 2 bedrooms and den to $51,000.
See our picture ad in financial section on Fridays and Saturdays.
PACIFIC STRATA SERVICES LTD.
Phone 386-2437
24 Hours

FAIRFIELD
(MARY STUART)
Exquisite one-B.R. ground-floor suite in 3-yr.-old bldg. with very pleasant atmosphere of mostly retired owners. New H.W. parquet flrs. throughout, new ceramic-tiled bathrm. and fixtures, new Crestwood kitchen cabinets, new 15' fridge and 30" continuous clean range, plus drapes and window screens, taxes nil, maintenance $31 per month on bus and 5 minute walk to Beacon Hill and uptown. $31,900.
479-1667 ROY TELFORD
J. H. WHITTOME and CO. LTD.
Royal Oak Branch

ORCHARD
HOUSE
Studio from $17,500
1 Bedroom from $24,000
2 Bedroom from $32,500
Open 2-8 Daily
647 Michigan St.
382-8231 382-8232

HIGH QUADRA
1 bedroom suite in one of the nicer Victoria complexes at $30,900. Includes use of swirl pool, sauna, hobby rm, lounge and billiard room. All facilities are well done and tastefully decorated.
595-5171 DOUG POSKITT 656-4236
CANADA TRUST CO.

BY OWNER SPACIOUS ONE bedroom and den, many extras. $34,500. 382-5930.

AND 2-BEDROOM CONdomiuns. 382-5787.

258 CONDOMINIUMS and TOWNHOUSES

Whyte & Gower
Oak Bay Properties Ltd.
2227 Oak Bay Ave.
592-2407

OPEN HOUSE
THURS. - FRI.
6:30 - 8 p.m.
No. 25
477 LAMPSON
MUST BE SOLD — Immediate occupancy, 3 bdrm. condominium. Balcony off living, dining room, large storage room. Redecorated and over $1,000 spent in wall-to-wall carpeting. Good financing available. CHILDREN AND PETS WELCOME. Come view, and make your offer on asking price of $31,500. (MLS) GLADYS MILLER 592-2407 or 598-7936.

ESQUIMALT
$23,500
Near new one bdrm. condominium close to all amenities. Underground parking. Vendor leaving province and anxious to sell. Call now GLADYS MILLER 592-2407 or 598-7936.

WAIT
DON'T BUY
Before you have seen this elegant top floor condominium in Cedarfair, Fairfield Road. Superb workmanship and quality. 1379 sq. ft. of unsurpassed living. Huge living room with balcony. Large dining area. Excellent kitchen with separate dinette, 2 cozy bedrooms, 1½ baths, Parking in concrete basement. Close to all amenities. Let me show you this delightful condominium. Call LORETTA HOGARTH 592-2407 or 592-3537.

STRATA TITLE
SWEETIE
And it is! 1330 sq. ft. of gorgeous luxury with views of the Olympics. Start to build equity while living in 3 yr. old, 3 bdrm., comfort. 2 baths., appliances, feature walls, etc. etc. All for $39,900. Phone now to view, 477-9514. MR. MARION LUND 652-2736, ROSS BUTLER 479-7994.
PRINCIPAL PROPERTIES LTD.
4088 Shelbourne St.
Victoria

SEAVIEW
Spacious, deluxe 2-bedroom condominium in steel and concrete building. Spectacular ocean view from every window. Asking $64,000. Please call HAZEL CAMPBELL 382-7051 or 592-2431. LANSDOWNE PROPERTIES LTD.

BY OWNER
2-bedroom condominium in Oak Bay. Quiet and close to all amenities. Phone 598-7665.

2 BEDROOMS, ALL UTILITIES included, $27,000 cash, No Agents. Call 384-1459.

HOW TO WRITE
A GOOD
CLASSIFIED ACTION AD

1—IT'S BEST to start your ad with the name of the article or service you have to offer. If you have an apartment, room etc., for rent, or property for sale; start your ad with the location.

2—BE CLEAR. Readers respond more quickly and favorably when given complete, definite information. Always include the price in your advertisement.

3—MAKE IT EASY for the reader-prospect to reach you. Always give your telephone number or your name and address. If you do not have regular hours, state a preferred time for the prospect to get in touch with you.

4—PLAY SAFE. You get the greatest reader attention by using consecutive insertions. A six-day order is best and costs less, and you can, of course, stop your ad as soon as you get the results you want. You pay only for the days your ad appeared. Lower yearly rates are available to those who wish to keep their services or products before the public.

5—PLACE YOURSELF in the reader's position and ask yourself what you want to know about your offer. The answer you give will make a good Want Ad.
Don't allow the reader to speculate.

6—GIVE YOUR PROSPECT every inducement you can with good copy. Classified action ad readers have the money and are already interested in buying the merchandise or service you have to offer; the details and information you give are the most important.

7—WANT ADS THAT FAIL TO bring the desired results do so usually, not through a lack of readership, but because they are poorly worded or contain inadequate information.

8—TO PLACE YOUR AD, call 386-2121, your direct line number to fast Want Ad action. A courteous, efficient advisor will be glad to help you word and place your order. And remember, Classified Action Ads afford you the most complete coverage. Telephones are open 8:00 a.m. to 6:00 p.m. for you daily, Monday through Saturday call:

386-2121

263 GARAGES FOR SALE, RENT OR WANTED

WANTED SMALL GARAGE FOR storage of car, call Mr. Turner Weekdays between 9:30-5 p.m. 384-0514.
Weekdays between 9:30-5 p.m. 384-0514.

265 HOUSES WANTED TO BUY

REGISTERED NURSE
is anxious to find a 2-bedroom, basement home in any nice area. Up to $45,000 cash. If you can help call: TOM RAIG at 388-6231 or 385-1606 Island Pacific Realty.

ELDERLY COUPLE
Have sold their large home and are looking for a newer but smaller house in any central location. These are cash buyers with $40,000 to $50,000 to invest. Call: TOM RAIG AT 388-6231 or 385-1606. Island Pacific Realty.

SOCIAL WORKER
and family wants country atmosphere, preferably on the Saanich Peninsula. Must have 3 bedrooms up to $75,000. CASH.

YOUNG COUPLE
are tired of renting and require 2 bedroom home in any reasonable area. Can pay up to $50,000. CASH. If you can help on any of these call: CHRIS GREIG 388-6231 or 479-7995, Island Pacific Realty.

INVESTOR
requires family home either in need of renovation or suitable for an addition. All cash up to $60,000.

MUST BE SMALL
Investor wants 2-bedroom home suitable for rental purposes up to $40,000 cash. Call CHRIS GREIG, 388-6231 or 479-7995, ISLAND PACIFIC REALTY.

FOR VANCOUVER BUYER
Older character home; condition not important. Desirable features include old wood, stained glass, fireplace, etc. Any area within commuting distance of Victoria. If you have a home that fits this description please call:
MARILYN MOORE
386-2911 or 478-2482
Homefinders, Wall and Redekop

WANTED NEW
FAMILY HOME
In the K-Mart area or closer to town. Will trade $37,100 in good 2nd mortgages plus cash difference. 3 bedroom minimum. Reasonable distance to bus. FRANCES BROWN, 477-1841. BLOCK BROS. REALTY LTD.

WANTED
COLWOOD AREA
My clients have sold their home and want to relocate in Colwood. Must have minimum of 3 bedrooms, good size lot with extra parking space. Cash or cash to mortgage.
MARILYN MOORE
386-2911 or 478-2482
Homefinders, Wall and Redekop

SEMI-RETIRED
COUPLE REQUIRES
2-bedroom home with full basement up to 30 years old in the mid 40s. All cash, quick decisions. FREDDY STARKE, 388-6231 or 479-3866 anytime. ISLAND PACIFIC REALTY.

CASH FOR YOUR
HOME
Investor will pay spot cash for any home, any area up to $45,000. Call GLENN NICHOLLS, 388-6231 or 598-7689 (24 hrs.) Island Pacific Realty.

RETIRED
ENGLISH COUPLE
require two-bedroom home close to bus line; any nice area. $45,000 cash. Urgent. IRENE DALZIEL, 388-6231 or 477-6380.
Island Pacific Realty

MANITOBA
FARMER
Requires 2 to 10 acres arable land with or without house. Within 15 mile radius. Lots of cash. BEN GREIG 598-3105 or 388-6231.
Island Pacific Realty

WANTED
2-storey house in James Bay, small house in View Royal and 2 or 3 Bdrm. home in Jubilee area for waiting purchasers. Call MRS. MCKEAGE 479-5868 or 388-6231, Island Pacific Realty.

SAANICH
Is where my client would like to purchase a 2 Bdr., full basement home in the $45,000 range. For quick action call BOB KOHLRUSS, Res. 598-7689 or 388-6231.
ISLAND PACIFIC RLTY.

INVESTOR
Requires immediately, three or four homes to fix up for rental. Any condition or area. All cash. BEN GREIG 388-6231 or 598-3105.
Island Pacific Realty

YOUNG COUPLE
Needed within 45 days 3 bdrm, full bsmt. up to $60,000 in good area. Please call OLE KNUDSEN 388-6231 or 598-2461. Island Pacific Realty.

RESPECTABLE WORKING COUPLE require house or cottage outside Victoria limits, excellent references and upkeeping ability. Phone 385-7825, after 5 p.m.

SMALL DUPLEX IN GREATER Victoria area, near bus route. 383-2942 after 5 weekdays, anytime weekends.

CLIENT WANTS 2- OR 3-BEDroom house inside 2-mile circle. Urgent. Vic Wong, 385-2458, Byron Price and Associates Ltd.

YOUNG FAMILY NEEDS 2 OR 3 bedroom home, willing to redecorate. Or lot on sewer. 598-2370.

268 LISTINGS WANTED

SHAWNIGAN REALTY LTD.
Shawnigan Lake 743-5311
LIST YOUR
SHAWNIGAN, COBBLE HILL
OR MILL BAY PROPERTY
with
743-5311 JOHN ETTEMA 743-2607
743-5311 MARIE MALBON 743-5145
Call Collect Anytime

SELLING YOUR
HOME?
Get top price by listing with a professional. Call me now for a property evaluation, no obligation. Phone 386-3231. Res. 477-8274.
JEFF CHALK
F.R.I., R.I. (B.C.)
BLOCK BROS. REALTY LTD.

270 EXCHANGE REAL ESTATE

TRADE
Will consider trading a very well-secured 1st mortgage of approx. $55,000 on an apartment or other form of real property. Please contact TED GRAVES, Res.: 385-2271. BROWN BROS. on BLANSHARD 385-8771 (anytime).

271 LOTS FOR SALE

SOOKE VILLAGE
.48 ACRE
Located on Townsend Rd. overlooking golf course. Perc tested. For information call:
595-5171 SHIRLEY SWIFT 652-3836
CANADA TRUST CO.

SEAVIEW LOT
$17,500 WITH TERMS
Attractive financing available on choice building lot in Mill Bay. Municipal water, hydro and blacktop road. MLS No. 13031.
THE STEPHENS
386-2911 or 479-5463
Homefinders, Wall and Redekop

REWARD
For anyone owning private property or lot suitable for siting a mobile home, I will arrange for septic, water and electric, O.A. Reward yourself to an extra income of $50 to $100 per month. Write Robin Hood Sales, P.O. Box 4102, Victoria, B.C.

BUILDERS
Full serviced building lot. Close in, approximately 9500 sq. ft., on cul de sac. Possible builder's terms on full price of $22,500. Exclusive with WAYNE SCOTT. 386-2955 or Res. 479-6087, Mayfair Realty.

271 LOTS FOR SALE

LARGE
UNOBSTRUCTED 180-DEGS.
SEAVIEW LOT
CORDOVA BAY HEIGHTS
$50,000 — TERMS

SIDNEY—½ BLK. FROM OCEAN
FOUR 50x120 LOTS
$25,900 EACH
HENDERSON REALTY LTD.
385-9741
BILL McCARTER

WATERFRONT
RUXTON ISLAND
Approx. 200 feet of waterfront looking N. and E. over sheltered cove. Also waterview looking S. and W. toward Vancouver Island. Sloping well treed. Would you believe $3,500 down with balance under $100 per month to vendor? M.L.S.
385-7721 DALE BRIGGS 592-3978
GARDNER REALTY LTD.

TWO ½ ACRE LOTS ON WHIFFIN SPIT RD. — SOOKE
—Fully serviced with paved road, water, hydro.
—Beautiful quiet area.
—Close to sea and fishing
—1 mile to Sooke.
—Level and ready to build on.
Priced right at $16,500 and $18,000.
For further information call:
E. W. PROKOSCH
386-2111 477-2194
MONTREAL TRUST CO.

SHAWNIGAN LAKE
1.19 ACRES
This lovely sloping lot overlooks Shawnigan Lake with unobstructed views of the northwest end of the lake. Part of the lot is cleared yet there is ample timber for seclusion and wind break. (MLS 11918).
ASKING $16,500
For details call Don Robbins, 384-9335, 384-9072.
david burr
655 FORT ST. 384-9335

SHAWNIGAN LAKE
1 ACRE AWAY FROM THE CROWDS — AN EXCELLENT BUILDING LOT FOR THE PERMANENT HOME, SUMMER COTTAGE OR MOBILE HOME SITE. GOOD DRILLED WELL ON PROPERTY. ASKING $14,900. JUNE CORBY, BLOCK BROS. REALTY, 478-8780 or 478-5561.

SEAVIEW
GORDON HEAD
Beautiful, landscaped, one-of-a kind lot situated at end of quiet cul-de-sac. Large 91x133 ft. on sewer. Priced to sell at $38,500. MLS No. 12247.
DALE BRIGGS
385-7721 592-3978
GARDNER REALTY LTD.

Large Level Lot
Over one acre corner lot in Central Saanich. No clearing to do. Drive by Stelly X Rd. and Wallace Drive and then call DON JONES 479-8686 or FRAN McVITTIE 382-8688 or 382-9191 anytime.

Canada Permanent
WATERFRONT LOT
In beautiful NORTH SAANICH. Just over 1 acre, gently sloping to an easy access beach. Variety of healthy deciduous and evergreen trees ensures ample seclusion. On water and hydro. $38,000. Call
384-8124 G. PERODEAU 656-4525
384-8124 JOHN BELL 477-2562
PEMBERTON, HOLMES LTD.
1000 Government Street

SOUTH OAK BAY SEA VIEW
An excellent, well-treed 65'x140' lot, situated on gentle slope, affording excellent sea and mountain views. $37,500.
RESIDENCE OFFICE
598-1420 TED WALFORD 477-1841
BLOCK BROS. REALTY LTD.

OCEAN VIEW
SAANICH PENINSULA
Large view property well located in an established area. The perfect site for your quality home, lot size 109x156 and well priced at $35,000. GRAY LAITE 656-5267; SID HASLAM 477-1994.
CANADA PERMANENT

.85 OF AN ACRE LOCATED ON Kemp Lake Rd. near Sooke. Water and power on the road, this lot is gently sloped and partly cleared with some large trees left at the top of the property. Some sea views from the top. Asking only $18,900. For further information please call DON OAKES at 478-4334 or B.C. Land at 478-5588.

$22,500
PATTERSON DR.
Sewer and water, Central Saanich
652-2161

TREED ACRE
Building site offered at $17,500! ML No. 12223. Trades considered.
Please Call
GORD G. COWAN 384-0212
RATHER REALTY LTD.

GORDON HEAD
Nice level lot ready to build on, close to parks, school and bus, must sell, offers on $23,500, 477-1650 or 477-6617.

SHAWNIGAN LAKE
On the West side, near the lake, .34 acre, asking only $6,500. For recreation only. MLS. Leo Van Dyk, 386-3585, Victoria Realty Ltd.

½-ACRE, OCEAN-VIEW LOT, power, water to corner. Whiffen Spit. $18,900. Call 478-8305. Happy Valley Homes Ltd.

LARGE BUILDING LOT, FULLY serviced, partial sea view, overlooking Finnerty Cove, Cadboro Bay area. $34,900. 477-3183.

LANGHOLM AND WISHART, corner lot, Colwood, 90x85. 478-5640, 382-3621.

BEAUTIFUL WATER VIEW LOT in Mill Bay subdivision, $15,000 or nearest offer. 477-2101.

FOR SALE BY OWNER, LARGE private lot, 52 Chancellor. $21,500 or nearest offer. 479-8462.

SOOKE WHIFFIN SPIT, HALF acre, good water view $18,000 firm. 478-2413.

SHAWNIGAN LAKE WELL built 16'x20' cabin. Nicely treed lot. Asking $12,900. 479-7608.

TRADE
Through
CLASSIFIED
DIAL 386-2121

273 PROPERTY FOR SALE

ESQUIMALT — R3
Fronting two streets, waterview, 10,200 square feet. $6.00 per square foot. 388-6035 anytime.

RESIDENTIAL AND COMMERCIAL property for building and developing required immediately. Unicorn Homes Ltd., 386-0130.

274 PROPERTY WANTED

ALL CASH!
All cash for good residential building lots, any area. Malen Construction Co. Ltd., 658-1122 anytime.

386-0130
Is the number to call if you have either residential or commercial land available for immediate development.
UNICON HOMES LTD.

ALL CASH
We will pay you cash for one lot or more, suitable for building; or acreage of any size in Victoria area, suitable for development. Phone now Kasapi Construction. 386-6191.

URGENT!
Adult family requires property for mobile home. Do you wish revenue or caretakers for your property? After 6 p.m. and weekends. 642-3813.

WANTED: WATERFRONT LOT on Cowichan Lake or River. 479-4834 after 4:30.

280 ACREAGE FOR SALE and WANTED

CENTRAL SAANICH
OPTION to purchase 177.85 acres in Central Saanich-Victoria.
For Sale
to highest bidder over the reserved price of $485,000 — i.e., priced at $2728 per acre — for the purchase of property. The option is assignable and open until October 15, 1975. The property is located North of Mt. Newton X Rd. on a slope with magnificent south view toward town and the Olympic Mountains. It is excluded from the agricultural reserve and within the present 10 Acres subdivision zoning. Legal general description: Lot 1, section 4 and lots 9, 10, 11, 12 and 13 of section 1, 2 and 3, all of range 1 west, district South Saanich. Payment terms: $70,000 down payment on acceptance of bid and registration of assignment of option; balance deposited in trust latest by October 8th to apply firstly on the exercise of option and on the subsequent purchase of the property and secondly as remaining payment to the present optionee. Sealed bids to be mailed or remitted to Mr. David R. Wilson, Barrister and Solicitor, 906—Bank of Commerce Bldg., 1175 Douglas, Victoria, B.C., who will open them next July 14 at 11:00 a.m. in the presence of those bidders who may wish to attend. Offers will be disclosed but — if requested — name of any bidder kept confidential by optionee and its agents. No sale will be concluded before opening date of bids. Optionee reserves the right to accept or refuse any bid.
For further information call: (604) 642-3300.

Champion Realty Ltd.
813 Fort St.
Zoned
Mobile Home Park
35 Pads
Three existing pads plus a 10x42 mobile home. On Ladysmith water 7.68 acres. Plans for park layout available from Gordon F. Champion. $110,000 complete. Call 388-4477 or Page No. 2637 at 388-6275.

P.R.B
P. R. BROWN
AND SONS LTD.
LAND FOR PRIVACY
Lightly treed, sloping land with a nice valley view, 3.47 acres on West Saanich Rd., near Red Barn. Has well on property. Price $55,000 with $25,000 down. ML 10072.
STAN WINTERBOTTOM
385-3435 598-2253 Res.
P. R. BROWN AND SONS LTD.

20 ACRES
$54,900
1300 feet of riverfront on the Cowichan River 10 miles from downtown Duncan. Just $2,745 an acre makes this parcel an excellent value. Both this River and Riverbottom Road pass through the property. Call GLEN McGREGOR for full particulars, 384-8001; res., 477-3675.
THE ROYAL TRUST CO.

BUILDING LOT — MOBILE HOMESITE INVESTMENT or HOLDING PROPERTY!
You just can't beat this 2 acre parcel with its 275' road frontage, located off Otter Point Road in Sooke. Nicely treed, partially cleared, on Hydro and with a good well. Offers invited on $22,500. CALL NOW! MLS.
BARBARA RAWLINGS
386-2911 anytime or 383-5435
Homefinders, Wall and Redekop

OTTER PT. RD.
Unfinished 24x26 house, on 2.2 acres, trees, hydro, telephone, well, outbuildings, with good garden area. $42,000.
BEN PARENT
598-5166 385-2861

ROCKY PT. RD.
10 acres, some cleared, arbutus trees, firs and cedars. Asking $42,000.
BEN PARENT
598-5166 385-2861
NEWSTEAD REALTY LTD.

INVEST FOR TOMORROW!
Almost 3 acres of choice property in Mill Bay on Noowick Road. Well treed, with spectacular ocean views. This property promises excellent development potential for you in the future. Drive out to view — the sign is on the property. Long road frontage makes this an ideal situation. Vendor willing to look at serious offers. Please call for more information:
477-0191 KNUD SCHWER 478-8703
Royal Trust Real Estate Dept.

Build Your Dream Home
On this 2-acre gem with a superb valley view. Close to fishing and golf. Building site and driveway roughed in. Owner will build to suit if desired. Asking $28,500. MLS. 12945.
Donald Hamilton
386 2911 or 478-3552
Homefinders, Wall and Redekop

2 ACRES
Several available, Metchosin-Happy Valley area, some level, some treed, some rocky. Priced from $22,500 to $26,500. For property plans call: Norma Saunders 478-5561, 478-9182.
BLOCK BROS. REALTY LTD.

2 ACRES METCHOSIN
Lovely treed 2-acre lot. Driveway and septic tank installed. On city water. Asking $31,500. One of the best acreages in the area, so call now before it's sold.
MARILYN MOORE — 478-2482
JO LENNOX — 478-2563
(Office — 386-2911)
Homefinders, Wall and Redekop

TWO ACRES — $15,000
Nice level lot in the Sooke district. Treed — perfect for a hide-away! Details with:
W. MICHAELS or R. JOHNSON
382-4251 anytime
RITHET AGENCIES LTD.
714 FORT ST. VICTORIA

GORGEOUS
Ten acres with the most beautiful view from lookout and summit to ocean, Sooke inlet and Olympics. Why pay $30,000 for one lot? Own this investment for only $69,900. G. Breiter, B.A. Realty Ltd., 385-1431 (24 hrs.)

WANTED URGENT
5 to 10 acres of wild land that would clear to good soil. Young couple want to pioneer. Please call GRAE LANGSTON, 386-8596 or Island Pacific Realty, 388-6231.

CASH CLIENTS
For subdividable or good holding property from 5 acre minimum up; any area. Call BOB DAVISON, 592-0796 or
OLYMPIC REALTY LTD., 385-5741

70 ACRES INVEST IN LAND AND enjoy it while it appreciates in value, 8 mile circle, treed $195,000 9% financing. 598-5701.

7½ ACRES, NEW 4-BEDROOM home, near ocean. Good well. Selling by owner. 656-1330.

100 ACRES, 2 MILES FROM Courtenay, B.C. $169,000, $50,000 down. Less for all cash. 479-8392.

TRADE
Through
CLASSIFIED
DIAL 386-2121

285 UP-ISLAND PROPERTIES

MELTON
REAL ESTATE (B.C.) LTD.
912 Douglas St.
1610 Island H'way

"UP-ISLAND PROPERTY"
* 1-3 acre in Shawnigan Beach ESTATES. Excellent High Building Lot — Many trees. $14,500 MLS
* 2.11 acres in COBBLE HILL AREA. Best building lot in area. Heavily Treed. Paved Road, Hydro. Has Perced. Much Privacy. $18,500 MLS
* 15 acres on Lakeside Road in Cowichan Valley, Agricultural Zoned. Many trees. Priced realistically at $47,500 MLS.

"FOR INFORMATION ON THESE OR ANY OTHER UP-ISLAND PROPERTIES CALL RICK PETTINGER at 595-5074, 478-9581.

A SIGHT TO BESOLD!
A matchless view of the Beaufort Mountain Range and a winding creek at the rear of the property are included in the 4.34 acres on Huband Rd. that is fenced and cross-fenced. This 4 br. ranch style home with ensuite as well as two other bathrooms, a floor to ceiling FP in the eating area off the neat little kitchen and the other in the living room. All rooms are WW. A convenient mud room and sliding glass doors to a small patio are only some of the features of this truly beautiful home in a truly beautiful setting.
JERRY BURTT,
Res. 334-4323
Office 334-3124
NANAIMO REALTY (Courtenay) LTD.
Courtenay, B.C.

WHY POSTPONE HAPPINESS UNTIL LATER
Well planned executive home on bench lot with sea view. Natural sylvan setting on quiet cul de sac in Qualicum Beach. 2069 sq. foot home with luxuriously carpeted living room, fireplace, convenient kitchen. Dining room has built-in china cupboard and server. The family room on the main floor has sliding glass doors leading on to large sundeck. Three large bedrooms plus one in the daylight basement. Master ensuite. Priced at $95,000. For appointment phone Dave Turner 723-2421 or evenings 752-6540. Arrowsmith Realty Ltd.

A BIG PIECE OF QUIET!
A superbly landscaped 2¼ acres on Denman Island with an immaculate 2 Br. house and attached garage and guest cabin. The property has a superb view of Vancouver Island and is half cleared with the rest in nice timber. An excellent retirement home situated on Northwest Rd., on the right hand side — a mile past the Denman Island store. Please phone L-S for details.
JERRY BURTT,
Res. 334-4323
Office 334-3124
NANAIMO REALTY (Courtenay) LTD.
Courtenay, B.C.

QUALICUM BEACH IS close to this 2.87 acre level, treed lot, 633' frontage on Hwy. 139' on Bayliss Road. 623' on a gazetted rd. Easy terms. $18,900 asking.

MAPLE BAY RD. — ½ acre, ideal bldg. site. Naturally terraced. Beautifully treed. Asking $16,500.
ADELINE NICHOL
386-2911 477-8562
Homefinders, Wall and Redekop

YOUBOU - LAKE COWICHAN
800 Square foot Engineer built cottage on ¾-acre lot. Vendor anxious. $15,500.
BRIAN RIPLEY, 598-3321.

$12,875
1.95 ACRES
QUALICUM BEACH AREA
Lovely, well treed lot on all weather road. Building site cleared, crossing in and hydro on lot. Build your own house or move on your mobile home in this popular development. Take advantage of summer months and quick possession date. Call CLARE BROCK for particulars at 598-3321 or 592-2173. Jack Mears, Oak Bay Realty Ltd.

MILL BAY PANORAMIC SEA VIEW
$53,900
On ¾ acres, with over 1600 modern sq. ft. of ranch-style living area. Full basement and separate guest house. MLS. Call GLENN NICHOLLS or GERRY FINNIGAN 479-1040 or 598-7689.
Island Pacific Realty, 388-6231

THE CEDARS
380 BRAE RD.
DUNCAN
SELF OWNED APARTMENTS
Corner top floor two bedroom suite, stove and fridge, new w-w carpet and drapes. Quiet area, but less than two blocks to all shopping. Priced to sell at $30,500. Also 1 bedroom suite at $19,500. For information phone 748-2397 or call at ste. 101-380 Brae Rd., Duncan, B.C.

Pearson Realty Ltd
BOX 399, PARKSVILLE, B.C.
248-3217 752-6964

WEEKEND OR PERMANENT
Modern 3-bedroom split level home in Port Renfrew with fabulous views of San Juan Harbour. Excellent for week-end retreat or permanent residence. On sewer and realistically priced at $35,500.
642-3404 BILL KOZAK 592-2431
LANSDOWNE PROPERTIES LTD.

PARKSVILLE
Secondhand business, including land, bldgs., and stock on Island Highway. Price $55,000. Try your down payment or possible trade on house. Write 114-5th St., Nanaimo, B.C. Phone 753-5923 evenings.

TREED BEACH LOT NO. 14, about 70x140, Bovanis Beach, Bowser, 10 miles north of Qualicum. By owner. $15,000 or nearest offer. To view 757-8566 or 248-6295 or 942-4455.

DASHWOOD REAL ESTATE
(Qualicum) Ltd., 752-9266
Parksville-Qualicum Specialists

285 UP-ISLAND PROPERTIES

CANADA PERMANENT TRUST
150 STATION ST.,
DUNCAN, B.C.

HORSES, BEEF, CHICKENS OR? WHAT'S YOUR HOBBY?
This exact ordinary 8.7 acres lends itself to nearly anything. Fenced into 3 pastures, excellent growing soil, located in beautiful Cowichan Bay. Landscaped grounds enhance the solidly built 2- or 3-bedroom basement home. Full Price $99,500. Phone GORDON BROWNING at 748-8105 or 746-5662.

SWEEPING MAPLE BAY SEAVIEW
Older style 2- or 3-bedroom home, den with fireplace, sundeck and basement suite. Located on approx. 1 acre, landscaped and treed. Full price $62,000.
Call GORDON BROWNING
748-8105 or 746-5662.
CANADA PERMANENT TRUST
150 STATION ST.,
DUNCAN, B.C.

DUNCAN
A gardeners paradise consisting of two fenced acres planted in berries, fruits and vegetables. An older, completely remodelled, 3-bedroom home along with a garage, workshop and well house makes this a most attractive property at $75,000.

An immaculate 4-bedroom home, carpeted throughout, is situated on ¾ acre with a creek just south of Duncan. The home is tastefully decorated and features large living room, dining room, kitchen, rumpus room, laundry and 1½ baths. A real pleasure to show at $52,000.

On the above phone LES STAHNKE at J. H. Whittome and Co. Ltd., Duncan, 746-6161 or eves. 748-9817.

DUNCAN
Nearly seven acres in the Cowichan Bay area, featuring a 3 bedroom, 1300 sq. ft. modern home, garage and a good sound barn. Fenced with some land in hay and pasture. Priced at $62,500. Phone Les Stahnke at Whittomes 746-6161. Evenings 748-9817.

SHERMAN GROVE
Seventeen deluxe town-house condominiums featuring wall to wall carpeting, fireplaces and basements. A must see if you are condominium minded. Phone Whittomes in Duncan for a personal viewing 746-6161.
J. H. Whittome & Co. Limited
68 Station St.
Duncan, B.C.

WALL & HOMEFINDERS REALTY LTD. REDEKOP

HANDYMEN — COME ARUNNIN'
Cobble Hill area. Level five acres, good deep well. Compact three-bedroom, no-step home about 20 years old, needs a face lift. Garage and storage area plus a modest barn. Also water and septic field for mobile home. Asking $52,000. Please call RON MATHEWS at 746-4154 or 748-2360.

ONE OF A KIND
Seaview property a short walk or ride from the beach. 3.06 acres with huge cedar trees; large organic garden, numerous shrubs and trees; good deep well. Two-bedroom Lindahl Cedar Home sited to enjoy the view plus large studio workshop, small greenhouse and other outbuildings. Fenced and cross-fenced. Ideal for horse lovers, hobbiests, etc. All located in a peaceful and attractive area of Cherry Point just minutes from Mill Bay or Duncan. Asking $59,000. Please call RON MATHEWS at 746-4154 or 748-2360.

Champion Realty Ltd.
813 Fort St.
Zoned
Mobile Home Park
35 Pads
Three existing pads plus a 10x42 mobile home. On Ladysmith water 7.68 acres. Plans for park layout available from Gordon F. Champion. $110,000 complete. Call 388-4477 or Page No. 2637 at 388-6275.

350 ACRES
IDEAL FOR THE LARGE INVESTOR
Solid security for the dollar invested. Over one mile highway frontage, also on two community roads, surrounded by popular Island town, approximately 150 acres clear, large farm dwelling plus barn. This property is ideal for smaller agricultural holdings. Full price $750,000. For more information please dial Cliff Stretch at 479-1667 or 592-3969.
J. H. Whittome and Co. Ltd.
Royal Oak Branch

BEAUTIFUL ACRES
4.1 beautiful acres located in the Nanaimo area. Paved road provides access to this treed property offering many choice building sites for privacy and seclusion. Vendor asking $28,000.00 and will provide attractive terms. For more information please phone Dave Armstong at Nanaimo Realty Co. Ltd., Box 518, Nanaimo, B.C. at 754-2311 or evenings 758-2575.

MAPLE BAY
ALMOST WATERFRONT!
This naturally terraced, large lot, with frontage on 2 roads is complemented by arbutus, cedars and dogwood and has a MAJESTIC VIEW overlooking the tranquil bay and yacht harbour. Only $22,500 AND owner will carry 75%! ACT NOW! MLS.
BARBARA RAWLINGS
386-2911 anytime or 383-5435
Homefinders, Wall and Redekop

COWICHAN BAY SEAVIEW
For retirement, secluded, contemporary, cozy, compact bungalow. Overlooks bay near ½ acre high location. Attractive sunken living room, rec room and heatilator fireplace. Offered at $60,000. ROD P. DAVIES 746-6971 res., or Anglo-Canadian Realty Ltd., 748-2561. (MLS.)

FOR RENT
15 acre mini farm. Comprises 3 bedroom home. Fenced, with barns, coralls, storage sheds, own irrigation system, to maintain a small cattle (horse) operation. For details call:
748-2561 ALAN CASEY 743-5056
ANGLO-CANADIAN REALTY LTD.
DUNCAN, B.C.

COBBLE HILL — WHY SETTLE for less. Try this 3-bedroom home on one acre of land. Well treed, ensuite plumbing, large main bathroom with double vanity. Kitchen with ample cupboard space, w-w throughout, beautiful fireplace with built in wood box. Has to be seen to be appreciated. Asking $49,900. 746-5045.

IN THE SABINA ESTATE SUBdivision at Deep Bay, B.C. Two ½-acre lots; power and telephone available, close to fishing resorts, 479-1704.

DENMAN ISLAND, ½ ACRE, close to beach with professionally built cabin with electricity and good water supply, $18,500. 112-335-2262.

QUALICUM SEASHORE LOT. Superb view. Sheltered water, level lot, easy boat launch. On street of pretty homes. 266-9516.

285 UP-ISLAND PROPERTIES

10-ACRE FARM
North Courtenay
10 acre farm with modern 2 suite home, 2 br. up and 2 br. down. 30x40 concrete floor, fifteen stall barn with huge hay loft and 14x70 chicken home both with new roofs. A few outbuildings. Property completely fenced and produces an annual 2000 bale hay crop. A pleasant place to live. Call now for more particulars
NANAIMO REALTY (COURTENAY) LTD. 334-3124
CY PECKNOLD
RESIDENTIAL 334-3768

EAGLE REALTY LTD.
Box 1060 Parksville, B.C.
Telephone 248-6191

TWO-BEDROOM BUNGALOW ON large lot, seaview, quiet street. 246-9837.

290 FARMS FOR SALE AND WANTED

DELIGHTFUL
10-ACRE MINI FARM
near Sooke with cosy 2-bedroom cottage, haybarn, chicken coop. Approx. 3 acres cleared. Only $49,900. Call G. Ireland or W. Butterfield at C. N. Montague Co. Ltd., at 384-9318 (24 hrs.)

SPELL
IT
OUT

When you have something to sell, the easiest way to find a buyer is to spell it out in print! You do that by placing a low-cost Classified Ad in the newspaper, telling our readers what you have to sell. We'll help you today! Give us a call at 386-2121.

293 GULF ISLAND PROPERTIES

WHOLE ISLANDS
Heather — Uganda Pass — 3.5 acres — anchorage — swimming — $40,000.
Middle Mist — Johnstone Straits — 8 3 acres — anchorage — seclusion — $45,000.
Alder — Indian Channel — 99.4 acres — anchorage — fishing — $80,000.
Erasmus — Cordero Channel — 54 acres — anchorage — timber — $84,000.
Centre — Esperanza Inlet — 110 acres — timber — recreation — $115,000.
Hali — Trincomali channel — 51 acres — planned cluster development — beaches — anchorage — location — $290,000.
Phone BERT EVANS at 746-5171 or evenings 746-5581.
H. W. DICKIE LIMITED
"WE SELL THE ISLAND"
70 Government Street
Duncan B.C.

NORTH PENDER ISLAND
84 acres at $4,500 per acre, 4,000 feet of waterfront including "Shark Cove" buildings include — the original homesite buildings and a cabin approximately 25 acres cleared and fenced. Great for a holiday resort or a retreat for a church group, etc. MLS.
384-8001 JOHN MORRY 592-9770
THE ROYAL TRUST CO.

140' WATERFRONT
SALT SPRING ISLAND
Asking only $59,500 for this choice property and 2-bedroom renovated home. Separate garage, workshop and small guest cottage, but most of all a PANORAMIC VIEW. MLS
384-8001 THE McGREGORS 477-3675
THE ROYAL TRUST CO.

NORTH PENDER WATERFRONT
Located on Boat Nook Cove. This is really a lovely cleared sheltered lot. Owner will consider offers on $23,500, and will sell with reasonable down payment. M.L.S. Call Herb Hodgson 384-7128 (Res. 382-3835). Douglas Hawkes Ltd., 990 Blanshard Street.

$2,000 DOWN
Buys five beautifully treed acres. Gabriola Island on paved road and power, F.P. $26,500. Phone Gabriola 247-9268.

5 LARGE LOTS ON EAST ROAD, Denman Island, with beautiful water view over Lambert channel. Priced at $9,000 each with easy terms. M. E. Braithwaite, Financial Survey Ltd. 813 Fort St., Victoria, B.C., 384-9305, Res. 592-0638.

2.36 ACRES SOUTHEY POINT RD., Salt Spring Island. Treed, fairly arable, paved road and hydro passes in front of property, waterline coming up from Vesuvius Bay. $16,500. Call 656-2387 after 5 p.m.

SALT SPRING ISLAND LOT, 150 ft. on lake, treed, phone and hydro. $12,500 cash 383-4694.

293 GULF ISLAND PROPERTIES

RUXTON ISLAND
Going, going, gone — forever your chance to buy a choice waterfront lot at a reasonable price if you don't act now. For $16,500 you can own over ½ acre of beautifully treed land, excellent beach and choice moorage. Community well nearby. Peace and quietness here. Cruise over sheltered waters around nearby islands. Asking $6,500 down and $125 month. For brochures and information, phone or write Glen Galloway, personally at Nanaimo Realty Co. Ltd., Box 518, Nanaimo, B.C. at 754-2311 or evenings 758-5537 collect.

Hear Ye!
Hear Ye!
SALTSPRING ISLE:
Easy commute. Location Fulford-Isabella Pt. Road. 5 rm. cottage with F.P. Excellent domestic water. Good beach access few steps distant. Quiet garden type area.
Key with Ken Breckenridge, 943-1108, Call Action Rlty, 321-2656, Van.

PENDER ISLAND
2.95 ACRES
An exceptionally fine location with tremendous sea views. Property is both treed and arable. Has been perc tested. Road and power to property. Asking $24,900. Call ALBAN BOWES, 479-5693 or OLYMPIC REALTY LTD., 385-5741.

PIERS ISLAND WATERFRONT, just under 1 acre. Cosy panel cabin, exquisite view. $29,500. 656-3529.

294 MAINLAND AND OUT OF PROVINCE PROPERTIES

OKANAGAN FRUIT FARM FOR sale — 11 acres overlooking Okanagan Lake, off Naramata Road, secluded — quiet, scenic — 6 acres in orchard returning over $10,000.00 yearly — 665 feet of lakeshore. Asking $70,000. $35,000 down. No agents please. Phone 492-5532 or contact J. V. Sworder, R.R. No. 1, Naramata Road, Penticton, B.C.

NOTICE TO CREDITORS AND OTHERS OFFREY WAKEMAN, DECEASED

All persons having claims against the estate of Offrey Wakeman, deceased, late of 301-1537 Belcher Avenue Victoria, British Columbia, are required to send full particulars of such claims to the undersigned Executor at 1057 Fort Street, Victoria, British Columbia on or before the 7th day of August, 1975 after which date the estate assets will be distributed having regard only to claims that have then been received.
Montreal Trust Company,
Executor
Clay & Company.
Solicitors.

THE CORPORATION OF THE DISTRICT OF SAANICH

The Corporation of the District of Saanich hereby gives notice of its intention to adopt a by-law, pursuant to Section 509 of the Municipal Act, RSBC 1960 cap. 255, to authorize the disposal of portions of Leeds Avenue in exchange for certain lands deemed necessary to relocate a portion of Leeds Avenue.

Copies of the proposed by-law, together with sketches outlining the lands to be exchanged, are on file in the office of the Municipal Clerk and are available for perusal by any person during regular office hours.
G. HAYWARD
Municipal Clerk

LAND REGISTRY ACT
Section 162
In the Matter of The British American Oil Company Limited Certificate of Titles 38232-N and in the matter of Lot "D", Section 1, Nanaimo District.

Proof having been filed in my office of the loss of said Certificates, I hereby give notice of my intention at the expiration of 14 days from the first publication hereof to issue to the above-named, a Provisional Certificate of Title in lieu of such lost Certificate.

Any person having information with reference to such lost certificate is requested to communicate with the undersigned.

Dated this 7th day of July, 1975 at the Land Registry Office, Victoria, B.C.
H.T Kennedy, Registrar
Victoria Land Registration District.

NOTICE TO CREDITORS
IN THE MATTER OF THE ESTATE OF JOHN STILLMAN, DECEASED, LATE OF THE CITY OF VICTORIA, IN THE PROVINCE OF BRITISH COLUMBIA.

NOTICE IS HEREBY GIVEN that Creditors and others having claims against the estate of the above-named deceased are hereby required to send them to the undersigned Executors, care of their solicitors, Campbell, Donegani & Wood, before the 11th day of August, 1975, after which date the Executors will distribute the estate amongst the parties entitled thereto, having regard only to the claims of which they then have notice.
Thomas A. Druce,
and Francis
Torrance Donegani
by their solicitors,
CAMPBELL, DONEGANI & WOOD
305, 1020 Government Street,
Victoria, British Columbia

SHERIFF'S SALE

Under and by virtue of various Writs of Fieri Facias and Warrants of Execution issued out of the Provincial Court of British Columbia, Small Claims Division; County Court of Victoria and the Supreme Court of British Columbia, Vancouver Registry, and to me directed against the goods and chattels of Walter E. Evanchiew, I have seized and will sell by Public Auction at 3321 Tennyson Avenue, Victoria, B.C. on Friday the 11th day of July, 1975, at the hour of 10:00 o'clock in the forenoon:
One 1964 Mercury Tandem Dump Truck, Serial No. 1417594L-144443H.
Terms of Sale: On a where is and as is basis, cash, plus 5% Sales Tax. For further particulars apply to the office of the undersigned.
W. A. Lee,
Sheriff,
Vancouver Island Region No. 1
Sheriff's Office,
Victoria Law Courts,
Victoria, B.C.
July 2nd, 1975.

NOTICE OF SALE OF HOUSEHOLD EFFECTS
Pursuant to the WAREHOUSEMAN'S LIEN ACT

Goods and Chattels of the following:
1. Mr. Horncastle, 10 Moss St., Victoria, B.C.
2. Mr. J. McGovern, 201-1678 Fort St., Victoria, B.C.
3. Mr. C. Steele, 114-150 Douglas St., Victoria, B.C.
4. Mr. Scott Selman, General Delivery, Sidney, B.C.
5. Mr. Bannaster, 1701-620 Toronto St., Victoria, B.C.
6. Miss Mary White, c/o Edgewater Motel, 485 Island Highway, Victoria, B.C.

Notice is hereby given that the above household effects will be sold by Fairfield Moving and Storage (1969) Limited, July 29, 1975 at 7:00 p.m. at Lunds Auctioneers Ltd., 926 Fort St., Victoria, B.C.

Dated this 8th day of July 1975.
FAIRFIELD MOVING AND STORAGE (1969) LIMITED
434 William St.
Victoria, B.C.

'Ultimate in flying'

Girl cadets join boys in gliding

NANAIMO — Up and away is the order of the day for the next six weeks at the Cassidy Airport south of Nanaimo, as the Royal Canadian Air Cadet Glider Camp moves into full operations for the second year.

The camp is one of three summer camps under the direction of Major Gary Hammond and his staff of the cadet training division, Maritime Forces Pacific.

This year the camp has expanded its operations considerably. There will be 75 glider students trained to licence standard. In addition, this marks the first year that girl cadets will be trained as glider pilots.

The cadets come from all corners of British Columbia to spend their summer learning what many consider to be the ultimate form of flying. The camp also will be operating a two-week air studies familiarization course for those cadets who are either too young, or because of location may have difficulty qualifying for the glider course.

This course is conducted entirely in the outdoors, and will include basic bushcraft and water safety, as well as the flying oriented subjects. A total of 100 B.C. air cadets, both boys and girls, will attend this course.

The Royal Canadian Air Cadet Glider Camp at Nanaimo is the main part of the B.C. Air Cadet gliding program which includes weekend gliding centres at Nanaimo, Abbotsford, Penticton, and the Prince George areas of B.C.

The program is a joint venture of the B.C. Committee, Air Cadet League of Canada, which raises funds to purchase both gliders and tow aircraft; and the cadet training division, Maritime Forces Pacific, which provides personnel with the necessary flying and technical skills to operate the equipment and to train the cadets. In addition the Canadian Forces provide rations and quarters and recreational facilities. The cadets are quartered at the Nanaimo Military Camp, and are supported by Canadian Forces Base Esquimalt for all needs except those specifically dealing with aircraft maintenance. Aircraft maintenance assistance is provided by Canadian Forces Base, Comox.

The camp is commanded by Lieutenant-Colonel J. M. Sorfleet of Vancouver, B.C., who has a staff of 45 personnel from British Columbia and the prairie provinces. Major George Webber, the chief flying instructor from Edmonton, is a typical member of the camp staff. He has been a cadet himself and commands an Air Cadet Squadron in Edmonton during the winter months.

The camps main objective is to graduate a mature and responsible glider pilot. The cadets between the ages of 16 and 18, must meet a high set of qualifications and undergo arduous selection procedure by a selection board made up of members of the B.C. Committee of the Air Cadet League of Canada and the Canadian Forces, and then maintain and improve those standards as the course progresses. This year over 250 B.C. air cadets competed for the gliding scholarship course.

The graduation ceremonies and wings presentation this year will take place on August 17 at the Nanaimo Military Camp. Air Vice-Marshal (ret'd.) George Howsam of Victoria will be the reviewing officer and present the hard-earned wings to the graduating cadets.

Company predicts hike in gas price

COURTENAY — Abandonment July 1 of passenger and freight service between Parksville and Courtenay on the E and N Railway line could result in propane gas price hikes of as much as two and a half cents a gallon next winter.

This was the prediction this week by Vancouver Island Gas Company local branch manager James Van Sickle.

Vancouver Gas is the area's largest distributor of propane gas and has relied heavily on the rail line for shipping the product here.

Van Sickle said that during winter months more than a load of gas a day will have to be trucked here to meet the demand.

This will amount to increased cost of about two and a half cents a gallon and it will be up to head office to decide whether the company will absorb part of this extra cost, all of it, or none of it, the manager said.

During summer, the company usually receives two freight car loads of 25,000 gallons a week. Four cars are normally shipped here each week in the winter.

Softball roundup

Grexton cracks seventh homer

Brian Grexton added to his league-leading home run total Thursday and helped Seaboard Construction close in on first place in the Stuffy McGinnis Men's Softball League.

Grexton hit his seventh home run and Scott Sinclair added a three-run homer as Seaboard defeated Mike's Sports Shop, 5-3, at Central Park and moved to within one point of Ingraham Hotel.

Phil Berry scattered seven hits to earn his seventh victory in eight decisions, but needed relief help from Barry Wilkin, who retired the final three batters.

League batting and pitching statistics show Jim Anderson of Port Angeles leading the league in hitting with a .364 average and Bob Swanson of Nanaimo topping the pitching with an earned-run-average of 0.37.

Ingraham has four of the top 11 batters and pitchers Randy Jackson and Mel Nelson are second and third, respectively, in earned-run-average and have a combined won-lost record of 18-5.

In the Heywood Avenue League, Capital Builders warmed up for the Heywood Invitational Tournament, which starts today, by edging Tony's 6-5. Tony's and Capital meet in the opening game of the eight-team tournament at 6:30 p.m.

Bob Butler drove in all six runs for Capital. He hit a one-run single in the third inning, a three-run homer in the fifth and a two-run homer in the seventh.

The tournament resumes at 8 a.m. Saturday and continues through Sunday.

In Senior Women's play, at Hyacinth Park, CJVI Vicettes trounced Ingraham Hotel, 10-1, and Esquimalt Combos thumped Seaboard Construction, 16-3.

Out at Sanscha Park in Sidney, Alvin Strandlund scattered five hits and struck out five as first-place Sidney Hotel whipped Seaboard Properties, 13-1.

STUFFY McGINNIS

	W	L	T	Pts
Ingraham	18	5	0	36
Seaboard Con.	17	6	1	35
Royal Oak	14	10	0	28
Port Angeles	10	12	0	20
Sooke Merchants	8	14	0	16
Tony's Holdings	8	15	0	16
Nanaimo A and B	7	8	1	15
Mike's Sports	6	18	2	14

			R	H	E
Mike's Sports	000 030	1 —	3	7	1
Seaboard	000 131	x —	5	7	1

John Bechtold 1-8 and Jim Boyd. Phil Berry 7-1, Barry Wilkin (7) and Tom Robertson. Home runs: Mikes — Ron Grant; Seaboard — Brian Grexton, Scott Sinclair.

Batting Leaders

	AB	H	Pct.
J. Anderson, P.A.	55	30	.364
L. Vermette, Ingraham	69	25	.362
M. Perkings, Tony's	62	21	.339
B. Gray, Royal Oak	48	16	.333
D. Williams, Tony's	55	18	.327
D. Kroschinsky, Ing.	68	22	.324
G. Rutherford, Ing.	72	23	.319
N. Goudie, Sooke	67	21	.313
P. Morrison, Seabd.	71	22	.310
R. Cochran, P.A.	62	19	.306
B. Butterworth, Ing.	46	14	.304
J. Sparks, P.A.	76	23	.303

(Based on minimum of 45 at bats.)
Home runs: Brian Grexton, Seaboard 6; Vermette 4.
Triples: Sparks, Kroschinsky 3.
Doubles: Perkins 6; seven players tied with four.
Runs: Kroschinsky 21; Bob Wheeler, Tony's 16.
Runs-batted-in: Vermette 23; Perkins 16; Grexton, Sparks 14.

Hydro chief losing job? Barrett won't comment

Premier Barrett had a terse no comment Thursday on a Vancouver Sun column claiming that David Cass-Beggs, chairman of B.C. Hydro, would be out of a job by Sept. 1.

"I don't comment on rumors," was Barrett's only answer when asked to confirm or deny the story.

The column, by Allan Fotheringham, also said James Rhodes, chairman of the B.C. Petroleum Corporation, will replace Cass-Beggs at Hydro. Contacted in Vancouver, Rhodes refused to comment.

Ottawa extends servants' pacts

OTTAWA (CP) — The government has agreed to reopen and extend contracts for certain groups of employees in response to union pleas for more pay to counteract inflation.

In accordance with a compromise, several groups will have their agreements extended for up to six months and will receive retroactive pay raises dating back six months from the original termination date.

This means workers will get an immediate raist in exchange for waiting up to six months after contract expiry to begin salary negotiations.

For the government it means wage costs will be spread over a longer period.

The agreements have been negotiated after leaders of several public service unions told treasury officials that inflation had badly eroded earning power of some groups of workers, but the government asked for longer contracts in return for higher pay.

Five bargaining units of the Professional Institute of the Public Service have signed agreements extending contracts by six months at higher pay. Two of the Public Service Alliance's largest groups will be holding ratification votes in the next few weeks.

The latest agreements follow a precedent set several weeks ago when 2,500 electronic technicians represented by the International Brotherhood of Electrical Workers agreed to have their contract extended to the spring. The technicians would have had their contract expire Nov. 16.

The five institute units that have followed the same course are 325 physical scientists, 300 scientific regulation employees, 140 social workers, 64 psychologists and 20 actuarial science employees.

The actuarial science group will get nine-per-cent pay raises dating back to last January, with the new extension to expire next December. The physicial scientists, including geologists and physicists, will get 10-per-cent raises dating back to last April and their new agreement will end in April, 1976.

The other three groups will receive 11-per-cent raises and their extended contracts will end in April, 1976.

Medical curbs 'shaft' us, doctors say

TORONTO (UPI) — Canadian doctors Thursday attacked new federal curbs on medicare spending, warning the move would lead to "definite hazards" for medical services across the country.

Services could be priced beyond a patient's ability to pay, the Canadian Medical Association charged.

The CMA announced plans for a national strategy conference in Ottawa to decide on action by the profession.

"The controls will have the effect of restricting the availability of health care — in effect, rationing needed medical care — unless additional funds are provided by the provinces or the public," the association's immediate past president, Dr. Bette Stephenson, told a news conference.

"This action could endanger the quality of medical services available to Canadians.

"Several provinces and large segments of the population will be unable to afford the cost increases involved."

Under the curbs, announced by Finance Minister John Turner in his budget June 23, federal increase in medicare grants to the provinces will be limited to 14.5 per cent next year and reduced to 10 per cent in 1978-79 and beyond.

The action already has triggered a move by Ontario to opt out of the medicare system in return for a hefty chunk of federal income-tax payments.

Dr. Stephenson said doctors were "damned annoyed" at being "periodically shafted" by government actions over medicare.

"The budget restrictions will make it extremely difficult for some provinces to grant physicians fee schedule increases," she said.

"Physicians will be subjected to price controls on services without any protection from the inevitable increase in costs incurred in providing those services.

"No other segment of the Canadian economy has been forced to live within such stringent measures."

However, Dr. Stephenson downplayed the possibility of a doctors' strike.

"That is a word abhorrent to most Canadian doctors," she said. "I am not convinced physicians are going to rise up in holy horror and say, 'We are going to stop everything unless you stop trying to put the lid on us.' "

Denying a "medicare rip-off" by physicians, Dr. Stephenson said government figures proved that since 1969 the precentage increase in doctors' disposable earnings had been consistently below those of the average Canadian.

"Increases in population and public demand for services and runaway inflation have been the primary reasons for current medical costs increases," she said. "We are not the richest group in the country. Federal legislators are — and maybe airline pilots as well."

Other CMA officials said they feared doctors will try squeezing in more patients to make up for their expected failure to win high fee increases. As a result, each patient would get less attention.

—CP

Out and about

Mountie and governor-general's footguard watch as Prime Minister Trudeau's children pass with their nanny, Diane Lavergne. Justin peddles his trike while his brother Sacha rides in stroller past gates of Government House.

Conservationist 'a steady plugger'

Anderson rites on Monday

Funeral service will be held at 2 p.m. Monday in McCall Bros. chapel, Johnson and Vancouver, for Elton Anderson, who gained a high reputation for his work in conservation in B.C.

Anderson, a former resident of Cortes Island, died in Victoria Wednesday night at the age of 67.

The story of conservation in B.C. could not be written without many references to Elton Anderson, said Mrs. Ruth Chambers, representative of the Thetis Park Nature Sanctuary Association to the Federation of B.C. Naturalists.

"In 1970," Mrs. Chambers said, "there were eight natural history societies in the federation. We now have 33 and this growth is almost entirely due to Elton Anderson's work, particularly his writing of the federation newsletter."

He was "a steady plugger of good heart, dedicated to the cause of conservation, good land use and preservation of the ecology,," said parks deputy minister Robert Ahrens. "I'm sorry to see him go. He checked in with us quite often. I'm sorry to see him go. He was a supporter of the park cause that you could count on."

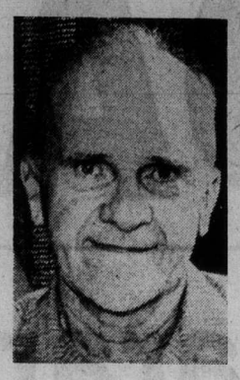

Anderson
. . . wrote newsletter

"He ended his life in triumph," said Alec Merriman, outdoor editor of the Colonist, with the discovery last month of a patch of rare phantom orchids growing on one of the Gulf Islands.

Elton Anderson was "a very special person," Merriman said.

"He was a former logger and he understood the problems. He was a tireless worker, a hard fighter for conservation and preservation, but he was always ready to consider all sides of an issue. It didn't matter whether you agreed or disagreed with him, you always respected him. He will be sorely missed in his field."

He wasn't an extremist, Merriman added, but there were few troubles areas in the field of conservation and preservation in B.C. that he wasn't involved in.

"As often as not it was his newsletter that brought problem areas to the attention of the public."

At the recent naturalist convention in Victoria Anderson was presented with a special award by the B.C. Wildlife Federation for exceptional work. One of his big projects was the fight to save the Skagit River from flooding by Seattle City Light.

No pickets show at Woodward's

VANCOUVER (CP) — Striking members of the International Brotherhood of Electrical Workers Local 213 did not picket Woodward's downtown store Thursday, but continued to picket at three of the company's construction sites.

The withdrawl of pickets allowed unionized bakers and meat cutters to return to their jobs.

Cliff Rundgren, an IBEW spokesman, said the union was preparing a submission to the Labor Relations Board to counter an application made to the board Wednesday by the company. Woodward Stores Ltd. has asked the board to declare a strike by four cash register repairmen at the downtown store illegal.

The store has remained open despite the strike, with supervisory staff handling the duties of union workers.

The company is converting to electronic cash registers during the next two or three years and says it cannot meet a union demand to retrain the four men because it doesn't have the facilities to do so.

Airclub getting ready to file for bankruptcy

SEATTLE (AP) — Airclub International an air travel club put out of business by the U.S. government recently, is preparing to file for bankruptcy, a club spolesman said Thursday.

Betty Anderson, describing herself as an "unpaid employee at the present time," said the group will probably file a bankruptcy claim next week in U.S. district court in Seattle.

"Whatever assets there are will be divided, and disposed of. First to the federal government for tax liens and next to any members who are creditors," she said. "After that, to trade creditors."

She said the air club currently owes the federal government about $70,000 in back taxes, and has about 500 club members to which it owes money for unused airplane tickets.

U.S. District Court Judge Morrell Sharp signed a consent order against the firm last month prohibiting the air club from competing with commercial airlines on routes regulated by the Civil Aeronautics Board.

The 10,000-member group, which has sold tickets to Europe and Hawaii at rates considerably lower than commercial airlines, has been involved in litigation with the CAB since 1972. A Seattle-Hawaii roundtrip ticket cost $139. About one-half the group's members live in Canada, said Miss Anderson.

Phone calls to Airclub's lawyers in Seattle failed to turn up any kind of response.

However, Miss Anderson — who worked in the club's sales department — said that all club members who were stranded in Europe and Hawaii as a result of the recent court order have been brought back or are in the process of being flown home.

She said the Joel Eisenberg, the major creditor for the club; paid between $50,000 and $70,000 to fly back 319 persons stranded in Europe, and another $5,000 to $6,000 to return 200 to 250 persons stuck in Hawaii. The European passengers had to pay an additional $57 of their own money to make the return trip. she said.

Miss Anderson said the non-profit firm owes Eisenberg about $1.2 million, primarily for lease of his DC-7 aircraft.

Half-ton safe theft probed

ROYSTON — RCMP are investigating the theft of a half-ton safe from the Royston Improvement District office. A small amount of cash was in the safe but the exact amount has yet to be determined. Also taken was a mounted deer head. Entry to the premises was gained by forcing a window.

Six-year term given in harbor scandal

HAMILTON (CP) — Kenneth Elliott, former Hamilton harbor commissioner, was sentenced to six years in prison Thursday in Ontario Supreme Court and businessman Reginald Fisher received three years.

The two were convicted July 4 of 10 counts of conspiracy, fraud and uttering forged documents after a lengthy trial.

Mr. Justice Thomas Callon said in sentencing that he felt Elliott, 42, would stoop to anything to satisfy his insatiable greed.

He also believed Elliott brought Fisher, 62, into the scheme to defraud the harbor commission because of the man's banking experience.

Both men received one main sentence as well as two consecutive sentences. The other seven sentences in both cases will be served concurrently.

The crown said the total of 10 charges involved three separate transactions and asked Mr. Justice Callon to sentence the men to a consecutive term on each transaction.

The charges include five of conspiracy, three of uttering forged documents and two of fraud.

Elliott was sentenced to three years on one charge and received two 18-month terms to be served consecutively for a total of six years. The rest of his sentences will be served concurrently.

Fisher received a year in jail on all 10 charges, but three will be served consecutively and the rest concurrently, for a total of three years.

Mr. Justice Callon said the community "will be well rid of you for some period of time."

He said the sentences were not severe and would provide both men with plenty of time to redeem themselves after they get out of prison.

Witnesses in the trial testified to taking part in bid-rigging and price-fixing in the dredging industry.

Forest dispute delays vacation

Premier Barrett said Thursday he will delay his departure from Victoria on annual vacation until he receives a complete report on the forest situation from Labor Minister William King.

The premier was scheduled to go on holiday Thursday.

"I shall be starting my holidays, but I'll be staying around the city for a few days until I have the complete report," he said.

The decision to stay in town until some clear-cut decision is made on the battle between forest companies and forest workers lends credence to the suggestion that if the government does intervene, the move will be made by the cabinet rather than by the minister of labor.

King said he is still hopeful a settlement can be reached even though the unions have served notice they will walk off the job Wednesday at the latest and possibly on Sunday.

OPENING SOON
3960 QUADRA
at McKenzie

LUNDS
926 FORT ST.
AUCTION
TODAY—1:30 p.m.
FURNISHINGS
CHESTER & DINETTE SUITES
Bedroom Furniture
Rotary Mowers
Appliances—Organ
"9x12"
Umbrella Tent
FOR CROWN ASSETS
A Large Coll'n of Expensive
TOOLS
"DELTA" BAND SAW
PALLET MOVER
(Capacity 4000 lbs.)
LARGE TARPAULINS
TOOL BOXES, ETC.
LUNDS AUCTIONEERS & APPRAISERS PHONE 386-3308

KILSHAWS
1115 FORT ST.
AUCTION
FINE FURNISHINGS
FRIDAY at 7
NEW RUGS
Room Size and Small
MODERN BEDROOM STES
Chesterfield Stes
Loveseats, etc.
2 STEREO SETS
as new
Victorian Dresser
Wash Basin Sets
ALBION CLIMAX
and
2 FAWCETT HEATERS
Pr. of Very Fine
SATSUMA VASES
Refrigerators — Ranges
Washers and Dryers
KILSHAWS AUCTIONEERS LTD.
1115 Fort St. 384-6441

VACATION!
DO YOUR THING...
ENJOY THE COLONIST TOO!
Let the Colonist be part of your daily enjoyment wherever you go on vacation. The whole family will appreciate keeping up with their favorite features, comics, columnists, hometown news, sports results, etc. Relax and enjoy your holidays with the Colonist providing that extra touch of home!

IT'S EASY TO ARRANGE
Just tell the Circulation Department in plenty of time — the dates and location of your vacation, and the Colonist does the rest.
PHONE 383-4111
The Daily Colonist
Circulation Department
Or Complete this Form and Place it in the Mail
Mail Vacation Subscribers are required to pay in advance.

THE DAILY COLONIST,
Circulation Department,
2621 Douglas Street, Victoria, B.C. V8W 2N4
Please have The Daily Colonist forwarded to my vacation address below:
EFFECTIVE: ..... (Date)
NAME .....
PRESENT ADDRESS: .....
VACATION ADDRESS: .....
RESUME DELIVERY at my home: ..... (Date)

Connaghan
. . . $54,800 a year

NAMES in the NEWS

Fortune sharer killed

MONTREAL — **Michel Richard,** one of the winners of a $1 million Olympic lottery ticket in February, died in a car accident earlier this month, Quebec Provincial Police said.

Richard, 24, of Mont Laurier, and his brother **Alain,** 26, of Montreal, were killed July 1 when their car turned over on a highway near Mont Laurier, 130 miles north of here.

Richard shared the winning ticket of the fourth Olympic lottery draw with his brother-in-law **Roland Martin** of Hearst, Ont.

□

VANCOUVER — **Charles (Chuck) Connagahan,** retiring B.C. Construction Labor Relations Association president, has been appointed a vice-president of the University of British Columbia, the university has announced. Connaghan, 43, will assume responsibilities Oct. 6 for constuction, maintenance, purchasing, personnel and the university's public relations department. Connaghan's appointment to the $54,800-a-year job ends speculation on what he would do after his resignation from the CLRA takes effect Oct. 3. Connaghan, already a member of the university's board of govenors, has been CLRA president since its inception five years ago.

□

WEST PALM BEACH, Fla. — A damage suit has been filed against the Chrysler Corp. by a policeman's widow who claims the auto-maker is to blame for the shooting death of her husband. **Linda Kennedy,** 33, of Delray Beach, alleged in the suit filed here that a design defect in the rear-view mirror system of her husband's Dodge patrol car created a "blind spot" which allowed a gunman to sneak up behind him. **Daniel Kennedy,** 33, was killed by a pistol shot in the head.

□

VANCOUVER — Captain **David McTaggart** of the nuclear protest yacht Greenpeace III said he will return to the French courts for a ruling on the use of international waters. He told a news conference that although he has won the hardest part of his case, the more important issue of freedom of the seas and use of international waters remains unsettled. A Paris court ruled June 17 that a French warship deliberately rammed McTaggart's yacht near a Pacific bomb test site in June, 1972, but it declared it was not competent to judge another case in which McTaggart alleged the French navy illegally boarded his boat in the same area the following year.

□

TULSA, Okla. — **Dessie Daniels** filed suit for divorce on the couple's Golden Wedding anniversary. Mrs. Daniels' attorney, **O. C. Lasiter,** said she did not specifically request the July 8 filing date, but did say "it would be a good day to serve it." The petition said the two were married on July 8, 1925, and raised seven children.

□

PORTLAND, Ore. — Arson and murder charges against a 61-year-old pensioner were dropped because of insufficient evidence to link him to a fire that killed eight persons, police said. **John Joseph Newvine,** 61, was arrested about an hour after fire roared through the three-storey Pomona Hotel late Monday night. investigators said the blaze apparently started when gasoline was ignited on a second-floor landing of the hotel.

Fire kills three

LA MINERVE, Que. (CP) — Three people died in a fire which destroyed an old four-storey hotel in this community, 90 miles northwest of Montreal.

Friday and Saturday at the Bay . . .

the Bay

BONU$ DAY$

Downtown BONUS DAY

RED TAG

Look for the "red tags" on items specially reduced for bonus savings.
Quantities limited, so personal shopping only, please.
No phone or mail orders.

Clearance of Famous Maker Playwear

We're clearing a SUPER selection of fun in the sun playwear at bonus savings prices so you can have a mix and match, easy wear wardrobe for every fun-filled summer hour. There are short shorts, Jamaica shorts, T-shirts and halters in stripes and plains, in white, red, navy, brown and beige. Choose from cotton, nylon and polyester/cotton blends. Broken sizes S.M.L. Save on this leading line of playwear, Bonus Day at the Bay!

4.49 to 5.49

Sportswear, Second Floor

Save ⅓ on Famous Maker Swimwear

What buys! And the whole summer of sun, sand and sea still ahead! Pick your favorite style from this clearance of leading swimwear designs . . . one-piece, 2-piece and bikinis . . . florals and abstract prints and plain shades. Broken sizes 10 to 18. Bonus Day priced to save you ⅓ off regular prices.

9.99 to 29.99

Swimwear, Second Floor

Summer Dress Clearance

Lots of sunny days to come, so don't miss the Bonus Day savings on assorted style, one and two-piece summer dresses. Cool, polyester and Fortrel in prints and solid colours of blue, green, apricot, beige and white. Broken misses and half sizes 10 to 16, 14½ to 22½. A few long dresses in the group. Were $28 to $45.

19.99 to 32.99

Fashion Dresses, Second Floor

"CONTEMPO" Fashions To Clear

Fantastic bonus savings from our regular stock of famous maker groups such as **Bilbouquet, Jonathan Logan** and **Outlander.** Pants, skirts, blouses and jackets in seasonal styles, colors and fabrics. Sizes 7, 9, 11, 13 and 8, 10, 12 and 14. (Not all colours or sizes in all styles.)

PANTS were 15.99 to 29.99. **Now 12.99 to 19.99**
SKIRTS were 19.99 to 29.99. **Now 16.99 to 19.99**
JACKETS and TOPPERS were 18.99 to 25.99. **Now 12.99 to 19.99**

Contempo, Second Floor

Men's Long Sleeve Sport Shirts

Assortment includes many young man looks in fancy patterns and a variety of colours. Sizes S.M.L.

Were $9 and $10. Each **6.99**
Were $12 to $14. Each **9.99**

Men's Sport Shirts, Main Floor

Men's Pants

Assorted washable corduroy and doubleknit pants in broken sizes. Assorted colours (alterations extra.)

Pair **6.99**

Men's Pants, Main Floor

Men's Summer Dress Shoes

Tie and slip-on styles in leather and patent leather. Group includes some white, blue with light blue trim and brown with light brown trim. Not all sizes 7½ to 11 in all styles and colours.

Pair **14.99**

Men's Shoes, Main Floor

Women's Coats at Bonus Savings

Assortment includes capes, reversible styles, trench coats, pant coats and full-length coats all reduced in price to clear. Broken sizes in assorted colours and patterns.

Now **15.99** to **69.99**

Fashion Coats, Second Floor

60" Poly Crimp Knits Bonus Priced

Great for wash 'n' wear suits and dresses. Plains and prints in rose, green, purple and brown. Sew up the savings Bonus Day.

Yard **1.99**

Fashion Fabrics, Second Floor

Look for non-advertised Bonus Day values throughout the store

Main Floor Sportswear

Assortment of blouses, sweaters and T-shirts in cotton and polyester blends. A variety of pastel plains and floral prints. Broken sizes.

6.99 to **9.99**

Main Floor Sportswear

Shoes-To-Go

Women's Wedged Sandals with sling backs, in assorted styles. Broken sizes in a choice of colours and patterns.

3.99

Hop-a-bout Slip-on Shoes in red, navy or ivory. Broken sizes.

1.99

Shoes-To-Go, Main Floor

Handbags

St. Tropez Straw Carry-Alls in natural colour.

Each **1.99**

White Vinyl Handbags.

Were $12 to $14. Now **8.99**
Were $16 to $18. Now **11.99**

Handbags, Main Floor

Kayser Pantyhose

"Sleek is the Way to Look and Feel." Sandalfoot, sheer to the waist pantyhose. Nearly Nude, Tropical Tan and Definitely Neutral. Petite/medium and medium/tall.

Each **99¢**

Hosiery, Main Floor

Girls' Wear

Dye Twist Co-ordinates include shorts, pants in sizes 7-14.

3.99 to **7.99**

Summer Clearance of Girls' Cord Pants. Sizes 7 to 14, in navy, orange or blue.

5.99 and **7.99**

Casual Wear To Clear includes polyester pants, short-sleeve acrylic knit sweaters and knit tops. Sizes 7 to 14.

1.99 to **4.99**

Girls' 4-6x Summer T-Shirts.

99¢ to **2.99**

Girls' Wear, Third Floor

Toddlers' Wear

Boys' and Girls' Hooded Jackets of 100% nylon with flannel lining. Sizes 2-3x.

Each **2.99**

Toddlers' Wear, Third Floor

Use your Baycard, your good-for-so-many-things card.

DAILY STORE HOURS: 9:30 A.M. TO 5:30 P.M. THURSDAY AND FRIDAY TO 9:30 P.M.
PHONE 385-1311. FREE CUSTOMER PARKING.

Hudson's Bay Company

Island
Financial Centre
435 Trunk Road
Duncan
Ph. 746-6181

The Daily Colonist.

Vancouver Island's Leading Newspaper Since 1858

Sunny, high 25
Weather details on Page 2

No. 177 – 117th Year | VICTORIA, BRITISH COLUMBIA, FRIDAY, JULY 11, 1975 | 15 CENTS DAILY 30 CENTS SUNDAY

B.C. Tel 'must shed' U.S.-parent's policies

OTTAWA (CP) — The Canadian Transport Commission is being urged to ensure that British Columbia Telephone Co. makes equipment purchase decisions free from the influence of its U.S. parent, Communications Minister Gerard Pelletier said Thursday.

He indicated that if B.C. Tel did not comply voluntarily, the government might bring in legislation to ensure purchasing plans were made independently from corporate affiliations.

Pelletier was commenting on the results of a communications department inquiry into B.C. Tel's company affiliations and buying practices. A report on the inquiry was tabled in the Commons Thursday.

The inquiry found that between 1970 and 1974, fully 82 per cent of B.C. Tel's telecommunications hardware, worth $250 million, came from two manufacturing affiliates, Automatic Electric (Canada) Ltd. and Lenkurt Electric (Canada) Ltd.

All three companies are controlled by General Telephone and Electronics of Stanford, Conn.

Pelletier said subscribers to B.C. Tel's services might have been penalized by its buying practices.

B.C.'s Communications Minister Robert Strachan said in Victoria the report proved beyond doubt that the telephone company has been unable to provide the best service possible because it has been forced to buy equipment from Automatic Electric, another subsidiary.

"The report states that B.C. Tel must be free to chose the best equipment," Strachan said. "By implication that obviously means they have not been free to choose the best in the past, but have been forced to accept equipment manufactured by Automatic Electric.

Strachan said he now hoped that the Canadian Transport Commission would force B.C. Tel to provide "the best telephone service possible in B.C., or turn the company over to us, so that we can provide that service."

In the meantime, he said B.C. Tel must be permitted to operate "as a free agent, free from the dominance of its parent corporation."

The report says B.C. Tel is lagging behind other telecommunications carriers in its planning for new switching systems. In fact, B.C. Tel has no detailed plans for installing high-speed electronic switching gear beyond 1976.

"The company states these plans are dependent upon the

Continued on Page 2

Colonist checks out 3 listed resident-hotels

'I can pick my way of dying' in case of fire

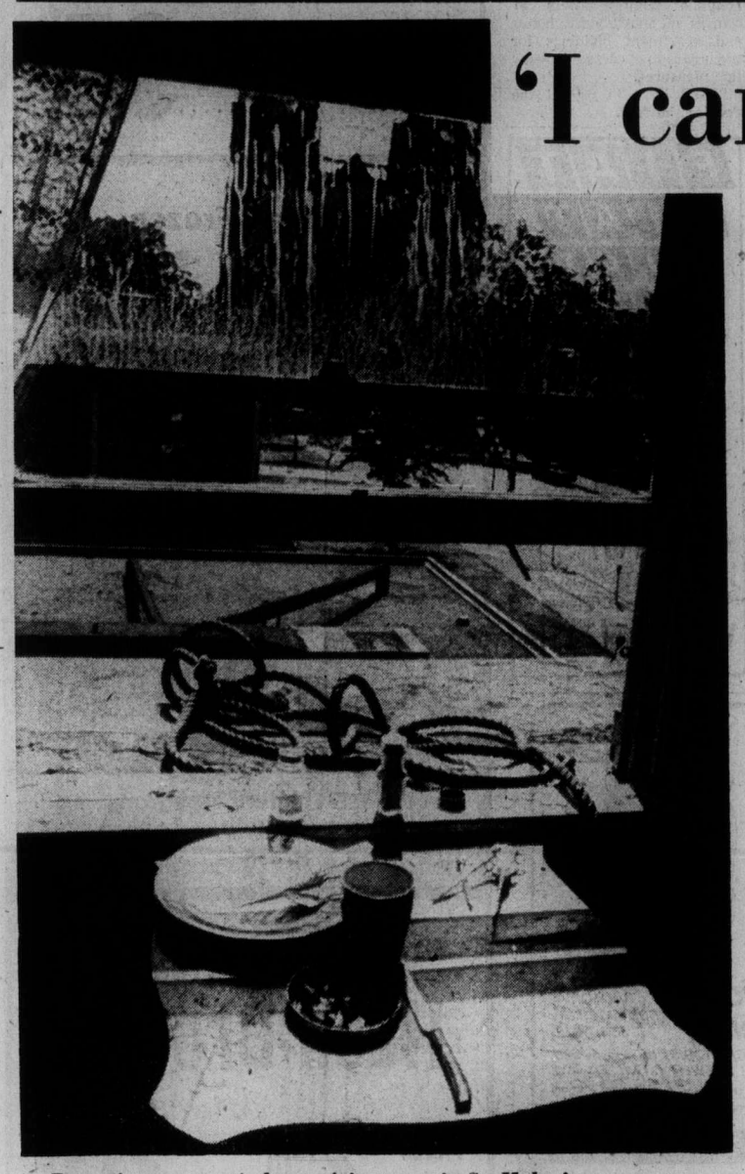

Rope for escape tied to refrigerator in St. Helen's apartments

By HUBERT BEYER
Colonist Reporter

With the list of Victoria's 26 most dangerous buildings in terms of fire safety still being kept secret by city hall, the Colonist surveyed three downtown hotels and rooming houses this week.

All three were marked by an almost total absence of fire-safety measures.

All three, it was learned, are on the secret list of what Fire Chief Eric Simmons earlier called the "worst examples" of dangerous buildings.

Residents interviewed said they live in constant fear of losing their lives through fire, but they find it difficult, in fact impossible, to get other accommodation.

The three buildings checked were the Chandler Hotel, 723 Yates; the New England Hotel, 1312 Government, and St. Helen's Apartments, 828 Courtney.

The Chandler and the New England have outside walls of brick, but their interiors are constructed of wood.

St. Helen's Apartments is built of wood inside and out.

All three were built in the late 19th or early 20th century.

All residents interviewed spoke out strongly in favor of making the secret list public. They said they had a right to know whether their lives are in jeopardy.

St. Helen's Apartments is owned by R.M.P. Development Corporation Ltd. The company's directors are Victors are Victoria lawyers C. G. Randall, R. J. Meyer and Edward Pollard.

St. Helen's Apartments is owned by R. M. P. Development Corporation Ltd. The company's directors are Victoria lawyers C. G. Randall, R. J. Meyer and Edward Pollard.

One occupant on the top floor of the three-storey building has a rope in his apartment.

"I have it tied around the fridge so I can get out in case of fire," he said.

He's about 25 years old and he thinks he would not have any difficulty getting out of the building if a fire starts, but several other residents were more doubtful.

One old man who lives on the second floor has difficulty walking at the best of times.

"There's no way I can escape in a hurry if this thing goes up in flames," he said.

Others expressed fear that a fire would spread so quickly they wouldn't have time to escape.

In one of the apartments, a two-burner gas stove sits on a wooden cabinet with no protective asbestos sheet below or behind it.

There is electric wiring on the surface of the walls. Half-torn linoleum covers the floors of narrow corridors.

Fire exits lead through small hallway windows. A fire door, separating two floors, is actually a wooden door with asbestos sheets nailed on. Part of the door is glass.

On the outside, there's a metal fire escape from the top down to the second floor. The last 15 or 20 feet of fire escape consist of a wooden ladder.

Average price for this accommodation is $70 for a one-room apartment.

The Chandler Hotel is owned by MEPC Canadian Properties Ltd. which also owns International House, a modern glass-and-steel office building at 880 Douglas.

Among the company's directors are Angus Ogilvy, husband of Princess Alexandra, and Victoria businessman W.C. Mearns.

As in the other buildings, there is no proper separation of floors by fire doors.

Continued on Page 2

Fire Chief Simmons
. . . stiff rules

Secret-list buildings 'only examples'

The 26 hotels and apartment buildings on the city's secret list of structures lacking fire-safety measures are only some examples of dangerous buildings, according to Fire Chief Eric Simmons.

"We'll be checking every hotel, motel and rooming house in the city," Simmons said in an interview.

To comply with regulations set out in the provincial Fire Marshal's Act and the city's fire bylaw, rooming houses and hotels will have to:

- Install sensory devices in hallways and all sleeping rooms.
- Install a effective alarm system.
- Install fire doors to separate floors from hallways.
- Install proper fire escapes with exits off hallways, rather than through rooms as is the case in many older apartment buildings.
- Upgrade electrical installations where necessary.

Until recently, no local fire chief had the authority to demand such alternations.

With recent changes in the Fire Marshal's Act however, the power to order the upgrading of premises rests with local fire chiefs.

According to these changes, fire chiefs act as local assistants to the provincial fire marshal.

A fire chief may now order the upgrading of fire-prevention measures. The building owner may then appeal to the fire marshal who might rule for or against the fire chief's orders.

If the fire marshal upholds the fire chief's orders, the building owner may appeal to the county court for a final decision.

"I think it's a very democratic process and it takes municipal councils off the hook by resting the ultimate responsibility with the court," said Simmons.

Barrett wants Ottawa to tell Games 'truth'

Premier Barrett wants the federal government to tell Canadians how it expects to cover the expected $237 million deficit on the 1976 Montreal Olympic Games.

Barrett Thursday said he was not surprised at the latest losses.

"I hope the poeople of British Columbia realize that this province said 'No' (to playing host to the Winter Olympics) because the deficits were predictable," the premier said.

"I'm sure the rest of Canada will have to pay for the (Summer) Olympics, but we've never been told truthfully by the federal government or Montreal Mayor Jean Drapeau how the deficit will be handled."

Barrett said he would resist any effort to bill B.C. for any share of the deficit.

Barrett's comments came the same day members of a committee of the Quebec National Assembly agreed unanimously that the city of Montreal underestimated its share of construction costs by about $15 million.

The standing committee on municipal affairs — studying budget estimates for the 1976 Olymnpics — decided that Montreal's estimated share of expenses should be $612 million, rather than the $597 million forecast.

Meanwhile in Ottawa, the Commons is expected to approve today a bill authorizing the minting of a 1976 Olympics gold coin. All-party agreement to resume debate on the bill was reached Thursday.

Government House Leader Mitchell Sharp said in the Commons there is agreement to debate the bill briefly today, then vote on it before weekend adjournment.

Postmaster-Geran Bryce Mackasey said earlier Thursday he was prepared to bring back the bill if the Progressive Conservatives agreed not to delay it.

He said Wednesday that the bill was being dropped because of Conservative opposition to the government's plan to mint coins with two different weights of gold.

Tough U.K. curbs announced today

LONDON (Reuter) — Prime Minister Harold Wilson will announce today severe curbs on Britains' living standards aimed at reducing inflation and setting the country on the road to economic recovery.

His Labor party cabinet spent five hours Thursday coming to agreement on details of the measures, to be disclosed by Wilson in the House of Commons.

The package is expected to include a rigid limit on wage increases next year. The government has insisted on a 10-per-cent ceiling.

Unions and the powerful left wing of the Labor party oppose any statutory controls.

MB suspending U.S. shipments

VANCOUVER (CP) — Macmillan Bloedel Ltd. said Thursday it has suspended ocean shipments of lumber to the United States Atlantic coast market for at least 60 days because of poor market conditions.

The forest products company ships 900 million board feet of lumber to this market in a normal year, a spokesman said.

The company said further shipments will depend on whether there has been a recovery in the U.S. construction industry, especially in housing.

The company has ordered closures for a number of its logging and sawmill operations.

Higher Ross urged

SEATTLE (AP) — The U.S. Federal Power Commission staff has recommended approval of Seattle City Light's proposal to raise the height of Ross Dam another 122 feet which would flood B.C.'s Skagit Valley.

The brief, distributed Wednesday, is only another step in the lengthy licencing procedure. It doesn't assure final approval of the controversial project opposed by the British Columbia government.

Italians watch 'red belt' grow

ROME (UPI) — Italy's Communist party expanded its "red belt" to the French border Thursday by winning control of the Liguria region on the basis of its victory in regional elections last month.

Falling out of favor

WELLINGTON, New Zealand (Reuter) — Motor accidents have replaced falling out of coconut trees as the most common cause of death in Pacific islands, medical expert Douglas Reed says. Alcoholism, smoking, drugtaking and heart disease are all on the increase.

Protest Communist 'dictatorship'

Socialists quit coalition

LISBON (UPI) — The Socialist party announced Thursday night it is pulling out of Portugal's coalition government to protest efforts by military rulers to set up a Communist "dictatorship."

The announcement came after the military leaders, who hold the real power in the government, announced they were handing control of the Socialist newspaper Republica over to leftist workers.

"The secretariat of the Socialist party has decided that its ministers and secretaries of state will immediately cease its functions in the government," a statement by the party said.

At a rally earlier in the day, Socialist party leader Mario Soares said he was pulling out of the coalition government because of the decision to give leftist workers control of the Socialist newspaper Republica, which was seized by Communist-led printers 52 days ago.

$2.99 hat was the capper

Broken knob turns on TV tale of troubles

For want of a knob, a hat was stolen. And for the theft of the hat, a 58-year-old Victoria man was fined $100 Thursday in Victoria Provincial Court after telling Judge Willian Ostler the whole complicated story.

It seemed simple enough when Albert Gagne, 2019 Chambers, pleaded guilty to a Victoria charge of theft of a girl's $2.99 sun hat last Saturday from Simpsons Sears.

Prosecutor Nicholas Lang said two store security workers saw Gagne put the sun hat in his raincoat and added the workers said Gagne "had been drinking but was not intoxicated."

But then Ostler followed his normal procedure of asking the accused man if he had anything to say, and the verbal floodgates opened.

"The hat was not involved at all, sir," said Gagne.

Instead, he said, he recently paid $733 cash to buy a TV set at Simpsons Sear — "I've been dealing with them for 40 years."

The dial knob broke and the set wouldn't work. Gagne took "the first-year warranty" to the store and asked for a new knob. The store people said they would have to order one — "a little item that costs 65 cents . . . I figured for the amount of money, they should have pushed a little effort."

So he went home without a knob and his wife and young daughter were without the TV they liked.

Things simmered until last Saturday morning when Gagne imbibed some beer — "I'm an awful beer drinker, your honor. Unforutnately, I get a little ornery when I've had a few drinks."

Continued on Page 2

Index

Free trade proposal: yes and no by B.C.
—Page 3

Family to sue CIA over LSD death
—Page 18

Background	5
Bridge	25
Classified	23-34
Comics	22
Crossword	26
Finance	10, 11
Family	20, 21
King Fisherman	6
Marine Calendar	7
Entertainment	16, 17
Names in the News	36
Provincial Court	7
Sports	12-15
Television	24

Legislation clears the air — but developing nations encourage the habit

Many countries make life tougher for smokers

By CLAYTON JONES

In country after country talk of non-smokers' rights is in the air. This fresh voice is heard from Australia to Sweden. Its momentum is providing clean air to non-smokers — and tightening the situation for smokers.

In West Germany, for instance, taxi drivers — known for their independence — post signs saying "Nicht Raucher" (non-smoker) and may refuse passengers who insist on smoking.

Sweden plans a generation of non-smokers by the year 2000.

Sweeping bans in Poland prevent smoking in factories, offices, snack bars, and other public places.

And Venezuelans can be fined $230 to $1,000 for smoking in supermarkets, buses, and numerous other places.

★ ★ ★

Many countries also are moving in step to hedge tobacco promotion (despite a seven per cent jump in world tobacco production last year) and to eliminate the "false claims of the glorification of smoking as a habit . . ." says Jean de Moerloose of the United Nations World Health Organization.

While a majority of countries have taken little or no action yet, some 30 nations have introduced legislative steps to control smoking abuse. Many draft laws are pending in other countries to help clear the air for non-smokers, or to cut cigarette consumption.

★ ★ ★

In many developing nations, however, cigarette smoking is seen as a sign and spur to economic progress — and is even encouraged.

While it appears that in developed countries the consumption of cigarettes has become stabilized, there are some indications that it is still rising at a steady pace in Latin America.

Despite progress in segregating non-smokers and smokers, most countries see little change in the number of smokers. In fact, there is a jump in the number of girls and young women starting to smoke.

As more tobacco companies go international, new markets are sought to gain new smokers in developing countries.

★ ★ ★

For example, great efforts are made by the American tobacco industry to sell cigarettes in the Middle East and North Africa — where U.S. tobacco export increased by more than 27 per cent last year, according to the U.S. Foreign Agriculture Service.

So far, any co-operation between tobacco interests and against smoking has been in the area of tobacco advertising.

Restrictions on cigarette ads, plus stern health warnings on packages and bans on public smoking in certain places, are the most popular tools used by nations in support of non-smokers or in curbing smoking.

But world attention also is focusing on other steps which will:

- Make the smoker increasingly self-conscious and uncomfortable about his habit by publicizing public awareness of the decline of social acceptability of smoking.
- Prevent pro-smoking scenes on television and films.
- Remove cigarette vending machines.
- Provide support for those who want to kick the habit of smoking.
- Make it illegal to sell or hand over tobacco products to minors — and prohibit smoking in meeting places for young people.
- Boost cigarette prices with higher tobacco taxes — and use the money for anti-smoking campaigns.

★ ★ ★

At a June UN conference on smoking, a goal set by Sir George E. Godber, chairman of the expert committee on smoking and health for the World Health Organization, stated:

"We may not have eliminated cigarette smoking completely by the end of this century, but we ought to have reached a position where a relatively few addicts still use cigarettes, but only in private at most in the company of consenting adults."

Here are brief sketches of major or unique attempts around the world to insure ono-smokers' rights to smoke-free air and to help smokers quit:

SWEDEN

An ambitious, concerted plan to raise a nation of non-smokers is being implemented by the Swedish National Board of Health and Welfare.

Swedish children born after 1975 will grow up in environments that will be non-smoking and anti-smoking as much as possible.

General cigarette consumption will be cut from 1,700 cigarettes a year per person to a 1920 level of under 300 cigarettes a year, according to the 25-year plan.

★ ★ ★

A campaign to restrict tobacco advertising, raise cigarette prices to over $2 a pack, remove cigarette vending machines by 1979, ban pro-smoking content in films and television programs, restrict public smoking, and give intensive anti-smoking education in schools and the military, will promote the goal of a society which "should be so unfavorable toward smoking that smoking could not arise once again as a mtjor factor harmful to public health."

By Swedish law, life-insurance premiums are lowered for non-smokers.

WEST GERMANY

An image-reversing advertising campaign began a few years ago in West Germany whereby it is the non-smoker who is shown to be living the swinging life previously claimed by the cigarette addict.

A government-sponsored program to warn the public about the dangers of smoking includes an attempt to encourage consideration of the non-smoker at work and in public places. Tobacco television ads were stopped in 1973.

But there are no firm plans at the federal level to ban smoking in public places, although it is being considered as a legislative proposal.

Health experts say that the legally required warning on cigarette packages in the United States has not helped. Hence there are strong doubts about strict laws in the whole area of smoking. The governing idea here is to encourage consideration of others.

But this angle of attack (moral persuasion) does not rule out legislation. In two of Germany's 11 states there are laws to protect public employees who do not smoke from their smoking fellow workers. "Smoke breaks" are used to separate the smokers and non-smokers.

"The nonsmoker today is just as much or more respected than the smoker," says one health official, "and this is a success in itself."

GREAT BRITAIN

A television advertising ban in 1965, a health warning on tobacco packages begun in 1971, a 20 per cent price rise on cigarettes in 1974 and a constant campaign to isolate public smoking in airlines, trains, and other public places have fueled a forceful anti-smoking and non-smokers' program in Britain.

In Ireland, an advertising code bars ads emphasizing the pleasure of smoking, featuring conventional heroes of the young as smokers, or implying that it is less harmful to smoke one brand than another.

VENEZUELA

Non-smoking Venezuelans have begun a major campaign using newspapers, radio, and television to slow and reverse the country's spiraling consumption of cigarettes.

Numerous columns in El Nacional, a Caracas newspaper, detail many bad aspects of smoking, noting the worldwide movement to cut back on cigarettes.

A law passed last November forbids smoking in airlines, trains, buses, theatres, museums, supermarkets, hospitals, and other public places. Fines range from $230 to $1,000. So far, however, the campaign has only had limited success because of weak enforcement.

ARGENTINA

A smoking ban in public transportation in Buenos Aires seems to be holding up, and bus drivers as well as subway and train conductors frequently remind passengers that smoking is prohibited.

In part, this may be due to the rather sophisticated attitude of Argentines who are increasingly concerned about the health effects of smoking.

Although a one-year ban on cigarette advertising on radio, television, and film has run out, some stations and theatres continue the ban — as do some newspapers.

CANADA

Tobacco companies in 1972 banned their own television and radio advertising in Canada. Many non-smokers' rights groups are successfully campaigning for no-smoking areas in restaurants, public meetings, trains and planes, and food stores.

NORWAY

On July 1, 1975, it became a crime in Norway to offer a cigarette to a child under 16.

The new law, which many countries are watching, also places a total ban on all tobacco advertising, including tobacco shop window displays.

Field workers throughout the country are conducting educational and anti-smoking activities.

POLAND

Polish broadcasters restrict smoking on television except when it is necessary as part of the dramatic action, and are required to increase the number of television and radio programs devoted to anti-smoking activities.

Far-reaching restrictions on smoking in public areas went into effect last year to protect the health and comfort of non-smokers.

AUSTRALIA

Cigarette commercials on Australian television are followed by a sombre voice saying that "medical authorities warn that smoking is a health hazard." A similar message is on cigarette packs.

In September, 1976, cigarette television ads will be phased out. Presently, the ads are not permitted before 9:30 p.m.

UNITED STATES

U.S. airlines are subject to $1,000 fines for failing to provide a smoke-free seat for any passenger who wants one.

The Interstate Commerce Commission has made "no smoking" the rule, rather than the exception, on all interstate passenger trains and buses. The military segregates smokers and no longer distributes cigarettes with rations.

A growing number of restaurants now offers separate areas for non-smokers.

A ban on television and radio cigarette ads, health warnings, and restrictions on public smoking in many states and a score of cities make the United States a leader in world non-smoking and anti-smoking efforts.

The number of U.S. non-smokers is rising as well.

Colonist-Monitor Service

PAGE 5

Russia's closeness to India worries China

Moscow—New Delhi 'axis'

By JOSEPH C. HARSCH

China's concern about Soviet expansionism in Asia has become louder and stronger as Moscow has become the prime outside supporter of India's Indira Gandhi.

The message (of Chinese concern) has been audible for some weeks, indeed since the beginning of American withdrawal from Indochina. But it came through louder and clearer in Peking the other night than ever before.

The occasion was the formal reopening of diplomatic relations between China and Thailand. The official spokesman and new "front man" of the Chinese government again was Teng Hsiao-ping, as he was recently when the guest in Peking was President Marcos of the Philippines.

On that occasion deputy prime minister Teng warned against "letting the tiger in through the back door while repelling the wolf from the front door." Teng said: "The spectre of its (Soviet) expansionism now haunts Southeast Asia, as it hankers for converting this region into its sphere of influence some day."

★ ★ ★

Peking's concern seems to arise partly out of rumors that Moscow is seeking naval base rights at Cam Ranh Bay in South Vietnam (built at huge expense by the United States) and also by the obvious strengthening of ties between Moscow and the presest leadership of India.

Prime Minister Gandhi's assumption of emergency powers in India and the jailing of leading members of the political opposition have shocked the capitals of the Western world, but have drawn only sympathy and support from Moscow.

Viewed from Peking (and from Washington as well) it is now in order to talk about a Moscow-New Delhi "axis."

India seems drawing ever closer to the Soviet Union. Peking sees the danger of a new "domino theory" working in Asia. As the Chinese read it, Soviet influence, based firmly on India, could all too easily sweep eastward around the southern rim of Asia.

★ ★ ★

Peking naturally is concerned at the prospect of being south. If Soviet naval units then obtain naval base rights at Cam Ranh Bay, Peking would indeed have occasion both to worry and to seek even friendlier relations than it yet enjoys with both Japan and the United States.

All of this is transforming the pattern of world relations. Sino-Soviet rivalry in Southeast Asia was foreseen as a long-term consequence if American withdrawl from Indochina but few dreamed that it would come with the rush it has displayed.

Moscow, as expected, has moved deftly though cautiously into the vacuum. But each move produces a higher decibel level of expressed concern in Peking.

A companion to all of this change of patterns in Asia is a continuing turn of Washington's face from Asia to Europe. Symptomatic is news from Washington that the U.S. Marine Corps, which has been trained and organized for half a century for playing a primary role in the, Pacific Ocean basin, is to be recognized and retrained for a role in the North Atlantic and Mediterranean basins.

★ ★ ★

Symptomatic also is the fact that the top foreign policy issue in Washington today has nothing to do with Asia. It is the controversy over "detente" with the Soviet Union.

It still is the official policy. It is defended daily by Secretary of State Henry Kissinger. But it is coming under increasing criticism on Capitol Hill.

The latest assault on official policy was the appearence in Washington of Soviet novelist Alexsandr Solzhenitsyn as a guest of George Meany of the AFL-CIO.

He made a speech which in strongest possible terms identified "detente" as appeasement of Soviet tyranny. If Solzhenitsyn had his way, Washington would reopen the "cold war" and do its utmost (short, presumably, of nuclear war) to overthrow the present regime in Moscow, break up the Soviet empire, and liberate its captive peoples.

It seems probable that "detente" will become the prime foreign policy issue in the 1976 political campaign in the United States. It has replaced Asian policy, which has all but disappeared as a political issue. It is as though America has willed itself to forget Asia.

Colonist-Monitor Service

BACKGROUND

Poverty lot of 25 million Americans

By AL COLETTI
from New York

In this bicentennial year of the United States, 25 million Americans still live in poverty.

They include the working poor, millions on welfare, blacks, illegal immigrants, the elderly and crippled and thousands of mothers who live in a household where there is no father.

The poverty line in the United States was set at $4,257 in 1972 for a non-farm family of four — a figure eroded by the inflation that followed devaluation of the U.S. dollar.

More than 30 per cent of the U.S. black population of 24 million fit into this category.

Poor whites constitute nine per cent of the majority white population in a country of 220 million.

Roughly one-third of the poor live in the inner cities, deserted by the middle class who left for the suburbs.

The suburban migration of the middle class during the late 1960s still continues, leaving cities such as New York and Detroit worse off financially.

New York, one of the great multi-racial centres of the world, has become the most heavily taxed in the U.S.

A whole new class of disadvantaged pouring into New York from all over the U.S. had to be educated and supported.

Probably no other city in the world has as many free adult education classes as New York.

The recession and inflation have made the plight of the poor even worse, for those who are able to work and do are the last to be hired and the first to be fired from low-paying jobs.

The current unemployment rate in the U.S. is running about 10 million, adding to the tax burden at every government level.

Transfers payments to help the disadvantaged and unemployed are close to $100 billion annually at the federal level with no end in sight.

While the poor get poorer, despite federal, state and local help, the wealthiest 20 per cent of the population still accounts for 40 per cent of the income generated by a trillion-dollar economy. The lowest 20 per cent of the population shares about five per cent.

Canadian Press

THE PICK OF Punch

"I wasn't a bit frightened until you said it was a very brave thing that I was doing!"

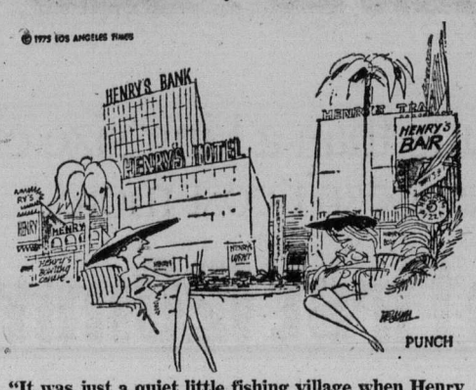

"It was just a quiet little fishing village when Henry and I came to retire from the rat race seven years ago."

Corby Grand Duke.
One of the world's 3 great vodkas.

We challenged two world famous vodkas with our Grand Duke. The judges were panels of taste testers, people like you who enjoy good vodka.
They tasted and told us:
"Grand Duke's as smooth and light as the world's best."
Enjoy the best.
Corby. Good taste in Canada since 1859.

Warrant Officer Candice Shaw ready for tow

'Ultimate in flying'

Girl cadets join boys in gliding

NANAIMO — Up and away is the order of the day for the next six weeks at the Cassidy Airport south of Nanaimo, as the Royal Canadian Air Cadet Glider Camp moves into full operations for the second year.

The camp is one of three summer camps under the direction of Major Gary Hammond and his staff of the cadet training division, Maritime Forces Pacific.

This year the camp has expanded its operations considerably. There will be 75 glider students trained to licence standard. In addition, this marks the first year that girl cadets will be trained as glider pilots.

The cadets come from all corners of British Columbia to spend their summer learning what many consider to be the ultimate form of flying. The camp also will be operating a two-week air studies familiarization course for those cadets who are either too young, or because of location may have difficulty qualifying for the glider course.

This course is conducted entirely in the outdoors, and will include basic bushcraft and water safety, as well as the flying oriented subjects. A total of 100 B.C. air cadets, both boys and girls, will attend this course.

The Royal Canadian Air Cadet Glider Camp at Nanaimo is the main part of the B.C. Air Cadet gliding program which includes weekend gliding centres at Nanaimo, Abbotsford, Penticton, and the Prince George areas of B.C.

The program is a joint venture of the B.C. Committee, Air Cadet League of Canada, which raises funds to purchase both gliders and tow aircraft; and the cadet training division, Maritime Forces Pacific, which provides personnel with the necessary flying and technical skills to operate the equipment and to train the cadets. In addition the Canadian Forces provide rations and quarters and recreational facilities. The cadets are quartered at the Nanaimo Military Camp, and are supported by Canadian Forces Base Esquimalt for all needs except those specifically dealing with aircraft maintenance. Aircraft maintenance assistance is provided by Canadian Forces Base, Comox.

The camp is commanded by Lieutenant-Colonel J. M. Sorfleet of Vancouver, B.C., who has a staff of 45 personnel from British Columbia and the prairie provinces. Major George Webber, the chief flying instructor from Edmonton, is a typical member of the camp staff. He has been a cadet himself and commands an Air Cadet Squadron in Edmonton during the winter months.

The camps main objective is to graduate a mature and responsible glider pilot. The cadets between the ages of 16 and 18, must meet a high set of qualifications and undergo arduous selection procedure by a selection board made up of members of the B.C. Committee of the Air Cadet League of Canada and the Canadian Forces, and then maintain and improve those standards as the course progresses. This year over 250 B.C. air cadets competed for the gliding scholarship course.

The graduation ceremonies and wings presentation this year will take place on August 17 at the Nanaimo Military Camp. Air Vice-Marshal (ret'd.) George Howsam of Victoria will be the reviewing officer and present the hard-earned wings to the graduating cadets.

FIRST FLIGHT completed, Candice Shaw, 205 Royal Canadian Air Cadet Squadron, Nanaimo, lands with her instructor, Captain Barry Whitehead, 746 RCAC, Cloverdale.

Cowichan Valley Region Board

All committee meetings declared open to public

By CRAIG MEREDITH
Colonist Correspondent

DUNCAN — A call to make "public business open to the public" has received a favorable response from the Cowichan Valley Region Board.

The directors voted unanimously this week to open all previously closed standing committees' meetings to the public, after Cowichan Lake director Kenneth Douglas proposed that public business should be discussed freely in an open forum.

This motion resulted from a recent committee meeting during which a certain amount of doubt was expressed on whether or not the press should be allowed to attend.

Seconder of the motion, director Kenneth Paskin, Duncan city mayor, said he has never found a valid reason for not allowing the public to attend committee meetings.

"It looks like we're hiding something when we bar the public or the press . . . but in actual fact 95 per cent of what we discuss privately could be discussed publicly," Paskin said. He said the city of Duncan council had also recently changed its policy on the same matter.

Director Margaret Robertson, who is also a North Cowichan district alderman, agreed with Paskin and said committee meetings in North Cowichan had also been open to the public.

However, chairman of the planning committee, director Buddy Russell, expressed some reservation.

"I like free and open discussion at our committee meetings. I think this will put the committees under public pressure and curtail some of the discussion," he said.

Director Kenneth Douglas said that if his committee was subject to pressure in an open meeting then they were probably subject to much more pressure outside the meeting.

The unanimous decision allows the committee to move in camera only when it is discussing personnel matters, land applications, or any matter the board considers confidential.

—Bill Smith

Wreckage of jet recovered

Wreckage of the CF-101 Voodoo jet interceptor which crashed into Kye Bay last Friday short distance from Kin Beach, was brought to HMCS Quadra, land-based naval training establishment near Comox, Wednesday evening. Later wreckage was taken to the Canadian Forces base at Comox, where court of inquiry has been convened to investigate crash. Two crew members ejected from aircraft and suffered only minor cuts and bruises. They were pilot Capt. W. G. MacIntosh and navigator Capt. E. D. Campbell.

81 enter bathtub race

NANAIMO — The entry list for the July 20 bathtub race from Nanaimo to Vancouver now stands at 81. A Bathtub Society spokesman said the list does not include the vast majority of the large number of local entries which are perennial competitors in the event.

Two armed forces bases in the Maritimes are the places of origin of the Canadian entries from the farthest away but entries are expected again this year from several states in the U.S. as well as from Mexico, Hawaii and Australia.

Cpl. Mike Eastham of Nanaimo RCMP said Friday he has received confirmation from six police forces in western Canada that they will be sending entries for the race and a special police challenge trophy.

The police forces include Saanich, Victoria, Vancouver, West Vancouver, Delta and Calgary, in addition to the Nanaimo team.

And, it was also announced Friday that the Nanaimo Jaycees would co-ordinate the annual junior bathtub race in Departure Bay on the evening of Wednesday, July 16.

The race is open to both boys and girls who are not eligible to enter the Vancouver race because they are under the minimum allowable age of 16.

The Jaycees have also arranged to supply racing tubs to any youngster wishing to enter the race but does not have his own craft.

Festivities will begin at 6:30 p.m. with a display of barefoot and trick water-skiing by Bob Butler and Mark Crane of the Venture 75 water skiing school. The junior race itself is slated to begin about 7 p.m.

More news of Island *Page 17*

Company predicts hike in gas price

COURTENAY —Abandonment July 1 of passenger and freight service between Parksville and Courtenay on the E and N Railway line could result in propane gas price hikes of as much as two and a half cents a gallon next winter.

This was the prediction this week by Vancouver Island Gas Company local branch manager James Van Sickle.

Vancouver Gas is the area's largest distributor of propane gas and has relied heavily on the rail line for shipping the product here.

Van Sickle said that during winter months more than a load of gas a day will have to be trucked here to meet the demand.

This will amount to increased cost of about two and a half cents a gallon and it will be up to head office to decide whether the company will absorb part of this extra cost, all of it, or none of it, the manager said.

During summer, the company usually receives two freight car loads of 25,000 gallons a week. Four cars are normally shipped here each week in the winter.

Agencies term plan 'disasterous'

Council fights court move bid

LADYSMITH — A plan by the provincial attorney general's department to close provincial court facilities here and move them to Nanaimo has been termed disastrous.

Ladysmith mayor Kay Grouhel told the Colonist Thursday that this was the unanimous opinion of 15 representatives from various provincial and federal agencies she met in a closed meeting Wednesday night.

The Ladysmith council called the meeting with groups such as the department of human resources, the local RCMP detachment, probation branch, and the Nanaimo Bar Society, after employees of the provincial justice development commission recommended to the attorney-general's department that court activities in Ladysmith be curtailed and moved to Nanaimo.

"We've turned the situation around now," said Mayor Grouhel. "We are asking for not only a continuation of the court but a re-introduction of a number of other government services which have been withdrawn over the years."

At a previous meeting with the Ladysmith council, the provincial justice commission representatives had argued that there were "restraints on B.C. revenues" which imposed requirements to cut down expenses.

They also said that the current government philosophy was to centralize services to provide more "quality services to the public.

"Our council doesn't buy that and neither do the employees of the social agencies who are serving Ladysmith from offices in Nanaimo and Duncan," Mrs. Grouhel said.

"We are suggesting the government bring back the other services lost to the town in recent years to justify the rental expense of a multi-service facility.

Mrs. Grouhel said it was revealed at Wednesday night's meeting that a number of social service agencies serving the area have to hold discussions and interviews in their cars when they come to Ladysmith.

"This is not an emotional appeal," said the mayor. "We feel a multi-service facility is justified on human considerations."

Cowichan-Malahat MLA, Robert Strachan, has also replied to a request for support from the Ladysmith mayor.

She said Strachan affirmed in a letter a promise he made during the last election campaign that the provincial court would remain in Ladysmith.

The six-man Ladysmith RCMP representatives have also expressed their concern in meetings with the council. They say the move of court facilities would remove two officers daily so that they could attend court proceedings.

As a result of this week's meeting, a committee made up of Mayor Grouhel, representative from the attorney general's department, Larry Gobel, and local RCMP Sergeant Kenneth Sutherland, will gather more information on the feasibility of the multi-service proposal and submit it to the provincial government.

Forced sales, extra fees

Mobile home inquiry gets earful

By LORRAINE ATHERTON
Colonist Reporter

Capital Region mobile home owners are an unhappy lot, living under the thumb of what the president of a province-wide association likened Wednesday night to a monopoly.

Victor R. Tiffin of the Active Mobile Home Owners Association made the charge at what turned out to be a steamy — in both temperature and temper — hearing held by the province's inquiry on mobile homes.

More than 300 people packed Gordon United Church hall in Colwood and the mostly over-60 set, with a few young couples, included a few vocalists who weren't too shy to shout out their reactions to the speakers.

Commissioner Michael Audain began the hearing by asking for representatives of community organizations.

The first few speakers were mostly mobile home park owners or would-be owners pleading for an end to rent restrictions that have left park owners behind in the inflation race.

Mobile home parks are governed by the Landlord and Tenant Act.

But the crowd had little sympathy for the park owners and was anxious to hear the complaints of mobile home owners, although Audain had asked that speakers present solutions, not gripes.

Tiffin, of Goldstream, presented the gripes of mobile home owners across B.C., gathered from a survey conducted by the association. About 20 per cent of the association's members replied to the survey.

Tiffin summed up the mobile home owner's plight in the example of Mr. and Mrs. Jones, a fictitious retired couple who leave their large city home for a small, easy-to-maintain mobile home.

This typical couple will buy their home from a dealer who will also place them on a lot in a park. But because of an "undercurrent of resentment" among other tenants toward the park, they decide to look for another place to park their home.

According to Tiffin, it's then that they discover mobile homes aren't really mobile at all.

The Jones find three parks with lots for rent.

The first park will only rent to people who buy their homes from the park owner, who is a mobile home dealer.

The second park demands a $2,000 entrance fee.

The third park has vacant lots, but they are being rented by a dealer who places customers on them as soon as he makes a sale.

Fed up with this, the Jones decide to sell their home. Their landlord tells them they will have to pay him a 10 to 14 per cent commission on the sale of their own home.

This results in harsh words between Jones and the landlord, which result in a 30-day eviction notice.

Good landlords are in the majority in mobile home parks, Tiffin said. ("I'd like to know where they are," commented one woman sitting near the front.) But others are scoundrels, he said.

Many are landlords who are both park owners and home dealers, people who through their "conflict of interest" can make a few thousand dollars "in one fell swoop," Tiffin claimed.

This practice should be outlawed, along with entrance fees and commissions demanded by park owners when a resident sells his own home himself, Tiffin said.

The association's list of suggestions included demands for acceptable reasons for eviction, so that residents cannot be ousted to make way for new sales, and an end to parks that require tenants to buy their homes from certain dealers.

Parks should not be able to require that residents who sell their homes sell to the park at a reduced price, or turn over a large commission to the park, Tiffin said. The reasoning behind this has been that the park's landscaping adds to the home's value, but the association's survey showed that most landscaping is done by mobile home owners themselves, he added.

Audain said he was shocked to hear that some parks charge entrance fees, and that some require registering of overnight guests.

Pageant Days start today in Parksville

By MILDRED KURTZ
Colonist Correspondent

PARKSVILLE — Promising to be bigger and better than ever, Parksville Pageant Days will start today and continue through Sunday.

A record number of eight bands from all over Vancouver Island will participate in the parade on Saturday at 11 a.m.

A first for Parksville this year is a trade fair sponsored by Parksville and District Chamber of Commerce. It will open at 11:00 a.m. today in District 69 Arena and offers many educational and commercial displays and varied handicrafts. Also set for today are: a legion bingo game at the Community Hall, fireworks at Parksville beach at 10:15 p.m. and the Lions' Bavarian beer garden.

A Kinsmen pancake breakfast will open Saturday events at 7:00 a.m., and during the parade there will be a flypast of planes from Canadian Forces Base, Comox. The Legion Ladies' Auxiliary will serve luncheon at the Comunity Hall, the trade fair, and beer garden will open and at 12:30 p.m. The Princess Patricias Canadian Light Infantry Drill Band will perform at the park.

Parade prizes will be presented Saturday at 1:00 p.m., children's races and novelties at 2:00 p.m., followed by entertainment and presentation of the Mystery Man prize and the Miss Parksville preliminaries.

At 7:30 p.m. Saturday the Miss Parksville banquet will be held at the Island Hall Hotel, and the gala beauty queen dance at the Community Hall at 10:00 p.m. The final judging and crowning of Miss Parksville 1975-76 will take place at 11:00 p.m.

The highlight of Sunday activities will be the popular inner tube race on Englishman River commencing at 11:45 a.m. This event attracts entries from Island and Mainland points in addition to local residents.

The Kinsmen breakfast will again be held from 7:00 a.m. to 10:00 a.m. Sunday. The Lions Bavarian Garden will open at 1:00 p.m. and the trade fair will be open from 11:00 a.m. to 5:00 p.m.

Nine young area women are vying for the title of Miss Parksville.

All are sponsored by Parksville-Qualicum Beach and district organizations and businesses, the contestants are, Judy Bergmann, Miss Lions; Lenora Fagan, Miss Chamber of Commerce; Diane Noel, Miss Credit Union; Colleen Bovaird, Miss Mickey's Ladies' Wear; Joanne Button, Miss Kinsmen; Debbie Jobb, Miss Inner Tube; Bertina von Conruhds, Miss Island Hall Hotel; Elizabeth Woodward, Miss Rotary; and Elaine Irvine, Miss Legion.

The retiring queen is April Vander Haeghe.

Rolf Schetterer

Rolf away to world championships

By REG REYNOLDS

Rolf Schetterer says Canada's amateur wrestling is about 20 years behind his native West Germany.

But the 15-year-old Victoria newcomer, who is one of the top young wrestlers in the world, and his coach, Ed Ashmore, are working hard to improve Canada's standing.

Schetterer moved to Victoria from Germany with his parents a year ago, and since then has been under the tutelage of Ashmore.

In the part of Germany where Schetterer grew up — about 10 miles from Stuttgart — wrestling is as popular as hockey is in Canada and numerous Olympic competitors have come from his home town, including his former coach, Adolf Segar, who won a bronze medal at Munich in 1972.

Because there is less competition in B.C. for a wrestler of Schetterer's experience and ability (he started wrestling when he was eight-years-old), Ashmore is keeping him busy against international competition.

Today, the pair leaves on a month-long tour which will culminate with Schetterer wrestling in the world infantile championships at Santo Domingo, Dominican Republic.

They start by attending a clinic at St. Paul, Minn. where coaches from Russia, Japan and the United States will give instruction for coaches and wrestlers.

Then they will travel to Winnipeg for the National Youth Camp. The top wrestlers at Winnipeg are selected to the Canadian team which will represent Canada at the world championships in Bulgaria, while the runners-up will make a tour of the United States.

At Winnipeg, Schetterer will be competing against 20-year-olds and under, but a Santo Domingo he'll be wrestling in his own age-class (16-and-under).

Ashmore, who coached Taras Hryb, a Canadian age-class champion and Olympic competitor, and George Richey, a sixth-place finisher at last year's world championships, feels Schetterer has an excellent chance to win a medal at Santo Domingo.

Last month, he proved he was ready when he defeated the United States National AAU champion in an invitational meet at Portland. Schetterer, who weighs in at 195 lbs., was suffering from an infection on his right arm, but defeated the American, 8-3.

The victory was his biggest since moving from Germany, where he won four West German age-class championships and two all-Germany age-class championships.

Two wins, one tie in '75

Lions still unbeaten

TORONTO — B.C. Lions are now one of two unbeaten clubs after 12 Canadian Football League pre-schedule games.

Playing in Toronto Thursday night before 32,234 fans, the Lions came away with a 4-0 victory over the Argonauts on an artificial surface which had been made slick by an early evening deluge.

The Lions had previously beaten Ottawa Rough Riders and tied with Montreal Alouettes while the Argos went into the game owning one-point victories over Hamilton Tiger-Cats and Winnipeg Blue Bombers. Edmonton's 2-0 Eskimos are the other unbeaten club.

Exactly like the score indicates, neither team was able to generate much of an offence, the Lions winning what there was of it, 201 net yards to 142.

Lions used Peter Liske for the entire game, reportedly to give the Argonauts a chance to see if the veteran quarterback would be worth a trade. With Don Moorhead ranked as their regular and import-rookie Ken Johnson and Canadian-veteran Eric Guthrie around, the Lions are reporterly willing to use Liske in a trade, preferably for a good running back.

Liske provided no startling figures, completing five of 14 passes for 88 yards and getting 123 yards from his runners. But he almost always got possession near his goal-line, had what should have been a touchdown pass dropped and wound up with a businesslike if not-too-productive performance.

It was more than could be said for the Argonauts, who used rookie Rick Worley in the first half and holdover Mike Rae after the intermission and made things though for their signal-callers with mistake-dotted support. The Argos lost the ball twice on fumbles and twice on interceptions, they drew six penalties and usually-reliable Zenon Andrusyshyn didn't get a point from three field-goal chances. They were from 40, 44 and 47 yards, but that is normally within his range.

Guthrie got all of the B.C. points, kicking a 26-yard field goal in the second quarter and getting a point from a 27-yard field-goal try in the fourth.

Rookie Charlie Davis led on the ground with 47 yards from nine chances to carry the ball. Lou Harris also ran nine times, picking up 36 yards. Tony Moro made three of the five B.C. catches, getting 23 yards, but rookie-Canadian Randy Ragon made the best play of the game with a spectacular catch which brought 33 yards.

* * *

B.C. 4, TORONTO 0

First Quarter
No scoring.

Second Quarter
1. Field goal, Guthrie from 26 yards, 6:46.

Third Quarter
No scoring.

Fourth Quarter
2. Single, Guthrie from 27 yards, 9:13.

B.C.	0	3	0	1—4
Toronto	0	0	0	0—0

Tigers stretch win streak but fail to clear cellar

Detroit Tigers are last in their division, but they are closer to the lead than Los Angeles Dodgers and not much worse off than the runners-up in major league baseball's other two divisions.

Moving fastest of all at the moment, the Tigers extended their win streak to nine games Thursday by edging out Kansas City Royals, 3-2.

Victory didn't move the Tigers any closer to Boston Red Sox, who now lead the American League East by two and a half games because they won Thursday while New York Yankees were losing, but the Tigers did pull even with Cleveland Indians.

The Tigers pecked away for single runs three times in the first five innings and then held their slender lead behind the clutch pitching of Vern Ruhle and Bob Reynolds, who bailed him out of a one-on, one-out situation in the ninth inning.

Rookie Fred Lynn was again prominent for the Red Sox, batting in four runs in the 8-7 win over Texas Rangers. A three-run ninth-inning homer by Jeff Burroughs tied the score but two-out singles by Denny Doyle and Cecil Cooper around a passed ball broke it up in the Boston half.

Yankees, now losers nine times in 11 games, were taken down, 6-3, by Minnesota Twins, who got four hits from Tony Oliva.

In the National League, the streaking Pittsburgh Pirates boosted lead margins for themselves and the idle Cincinnati Reds by knocking off the stumbling Dodgers, 4-1, behind the hitting of Willie Stargell and the pitching of Jerry Reuss.

Stargell broke a 1-1 tie with a sixth-inning single, then provided insurance in the eighth inning with a two-run homer. Reuss who had last-inning help from Dave Guisti, pitched a five-hitter.

* * *

NATIONAL LEAGUE

Eastern Division

	W	L	Pct.	GBL
Pittsburgh	51	32	.615	—
Philadelphia	47	39	.547	6
New York	43	38	.531	7½
St. Louis	40	43	.482	11½
Chicago	40	47	.460	13½
Montreal	34	45	.430	15½

Western Division

	W	L	Pct.	GBL
Cincinnati	57	29	.663	—
Los Angeles	48	40	.545	10
San Francisco	40	45	.471	16½
San Diego	40	46	.465	17
Atlanta	36	48	.429	20
Houston	32	57	.360	26½

San Diego 000 001 000— 1 8 1
Chicago 020 000 10x— 3 5 1
Freisleben 3-9, Frisella (7), Tomlin (8), Spillner (8) and Kendall; Burris 8-6 and Swisher.

Los Angeles 000 100 000— 1 5 2
Pittsburgh 001 001 02x— 4 8 1
Hooton 6-9, Marshall (8) and Yeager; Reuss 10-6, Giusti (9) and Sanguillen. Home runs: Los Angeles—Garvey (11th); Pittsburgh—Stargell (15th).

AMERICAN LEAGUE

	W	L	Pct	GBL
Boston	47	37	.560	—
Milwaukee	45	40	.529	2½
New York	44	40	.524	3
Baltimore	40	42	.488	6
Cleveland	37	46	.446	9½
Detroit	37	46	.446	9½

West Division

	W	L	Pct	GBL
Oakland	53	31	.631	—
Kansas City	46	39	.541	7½
Texas	41	46	.471	13½
Chicago	38	44	.463	14
California	40	48	.455	15
Minnesota	38	47	.447	15½

Detroit 001 110 000—3 11 2
Kansas City 002 000 000—2 8 1
Ruhle 8-5, Reynolds (9) and Freehan; Busby 11-7 and Healy, Martinez (9). Home run: Detroit — Pierce (3rd).

Texas 000 210 013—7 13 1
Boston 201 400 001—8 9 1
Perry 7-14 and Sundberg; Pruitt (9); Barr 6-6, Cleveland (5) and Fisk. Home runs: Texas — Randle (3), Burroughs (17th); Boston — Lynn (16th).

Minnesota 030 002 010—6 9 0
New York 001 000 101—3 7 0
Corbin 5-6, Albury (9), Johnson (9) and Borgmann; Dobson 9-8, Lyle (7) and Munson. Home runs: Minnesota — Oliva (8th); New York — Bonds (20th).

Baltimore 101 110 300— 7 15 1
California 000 001 002— 3 9 1
Cuellar 7-6 and Hendricks; Figueroa 7-5, Hassler (7), Hockenberry (8), Hudson (9) and Rodriguez, Hampton (8). Home runs: Baltimore — Singleton (7th), Northrup (5th).

Sport digest

Andrea earns singles title

Andrea Wiles of Beacan Hill won the women's "B" singles of the Victoria City Closed Tennis Tournament, Thursday, at Victoria Racquet Club.

Miss Wiles, who came up through the city parks system and has had no formal instruction, scored a 6-4, 6-0 victory over Terry Kean of Langford.

It was the second championship of the year for Miss Wiles, who won the "B" title at the Courtenay "First Chance" tournament.

In women's "B" doubles, Pat Olson and Louise McMinn of the Racquet Club and Jean Shaw and Ann Graham of Island Indoor Tennis earned berths in today's finals.

The Racquet Club duo downed Vicki Coutts of Racquet Club and Betty Hutton of Oak Bay, 6-0, 6-1, while the Island Indoor pair defeated Miss Wiles and Lynn Johnston of Beacon Hill, 6-1, 4-6, 7-5.

Some "B" event finals will be played today, and all "A" finals are scheduled for 9-12 a.m. Saturday at the Racquet Club.

MacPhail cracks whip

NEW YORK (AP) — Lee MacPhail, president of the American League, announced Thursday that he has fined infielder Doug Griffin of Boston Red Sox and reprimanded Griffin and outfielder Dwight Evans for their treatment of Boston Globe columnist Bob Ryan in the club's dressing room last month.

It was reported that Griffin shoved Ryan and Evans prevented the reporter from entering the baseball team's locker room after publication of a critical column. The amount of the fine was not announced.

Poland wins gold

MONTREAL (CP) — Poland defeated a tough United States squad 15-3, 15-9, 15-8 Thursday night to win the gold medal at a four-nation men's volleyball tournament.

The U.S.was awarded the silver medal while Czechoslovakia defeated Canada 15-5, 15-1, 15-11 to take the bronze.

Poland had defeated Canada 15-8, 15-10, 15-3, and the U.S. upset Czechoslovakia 2-15, 15-12, 15-11, 12-15, 15-10 in semi-final play Wednesday night.

Hamilton sets record

Wayne Granger turned on the firepower and John Hamilton turned on the damper, with the result that each was instrumental in helping his club to a National Lacrosse League win Thursday night.

Granger scored three of his four goals in the third period to spark Maryland Arrows to a 12-8 decision over Long Island Tomahawks.

Hamilton a Victoria product, set a league record by blanking Montrel Quebecois for 32 minutes and 39 seconds as Philadelphia Wings took a 13-11 verdict.

Hamilton surpassed Montreal goalkeeper Dave Evans' shutout skein of more than 28 minutes set last month against Boston Bolts.

Ashby joins Leafs

TORONTO (CP) — Toronto Maple Leafs announced Thursday that centre Don Ashby, the National Hockey League club's No. 1 amateur draft last month, has signed a multi-year contract.

Ashby, a 20-year-old native of Kamloops, was selected sixth over-all in the draft. The 6-foot-1 Ashby, who weighs 185 pounds, played with Calgary Centennials of the Western Canada Hockey League the last three seasons, completing the 1974-75 campaign with 52 goals and 68 assists for 120 points.

Calgary Cowboys, formerly Vancouver Blazers, of the World Hockey Association made a substantial offer for Ashby's services.

His lawyer, Dennis Coates of Kamloops, general manager Jim Gregory of the Leafs and Ashby met for several hours Wednesday when they apparently agreed on the contract. No terms or length of the contract were revealed.

The Original Knight
SOLUNAR TABLES
When To Fish Or Hunt

According to the Solunar Tables calculated for this area, the best times for hunting and fishing for the next 48 hours will be as follows (Times shown are Pacific Daylight Times):

Minor	Major	Minor	Major
A.M.		P.M.	
TODAY			
7:20	1:50	7:45	2:10
TOMORROW			
8:25	2:45	8:50	3:05

Minor periods, shorter in duration, light type.
Major periods, lasting 1½ to 2 hours, dark type.

Gordon Head romps to win

Defending-champion Gordon Head Cosmopolitans drubbed Central Saanich, 22-1, in their first game of the District 14-15 year-old Babe Ruth tournament at Lambrick Park.

Chris Bell pitched a one-hitter, had two singles and drove in one run ,while Eddie Geric had three hits and drove in a run and Jeff Warren had three hits and drove in three runs.

The four-team double-knockout tournament continues today with Central Saanich playing Esquimalt-Victoria in a loser's bracket game at Lambrick.

Cosmopolitans play Saanich Evening Optimists at 2 p.m. Saturday and there is a loser's bracket game at 6:30 p.m. The final is scheduled for Sunday.

Gordon Head 524 92—22 12 0
Central Saan. 001 00— 1 1 7
Chris Bell and Ron Dixon; Dave Girard and Doug Yuill.

Whitecaps post win

VANCOUVER (CP) — Vancouver Whitecaps moved into third place in the North American Soccer League Western Division Thursday, gaining eight points from a 2-1 victory over Seattle Sounders.

Seattle remained in first place in the division with 93 points from 16 games, Portland is second with 92 points in 14 games and Whitecaps third with 80 points from 17 games. Each team plays 22 games.

Whitecaps played an aggressive game with Glen Johnson scoring at 28 minutes and Brian Budd getting the winner with one minute left to play, sending 7,205 fans home happy.

Astros fire Richardson

HOUSTON (AP) — General manager Spec Richardson of Houston Astros was fired Thursday by Sidney Shlenker, newly-appointed president of the Houston Sports Association which owns the National League baseball team.

Shlenker named assistant general manager John Mullen as Richardson's interim replacement.

Wright equals record to lead CPGA tourney

TORONTO — Bill Wright of Edmonton matched the course record with a 66 Thursday to take the first-round lead in the Canadian Professional Golf Association tournament.

Wright had finished his round when a heavy rain brought a delay of more than a hour. He had six birdies as he toured the 6445-yard Bayview Golf and Country Club layout in 32-34 to match the record set last year by Artie McNickle of Sacramento, who went on to win the Ontario Open.

Tied for second place with four-under-par 67s were Dan Halldorson of Brandon and Bill Tape of Woodbridge, Ont. Gar Hamilton and George Knudson of Toronto tied for fourth place with 68 and there were eight in a group at 69, and a four-way tie at 70.

Bill Wakeham, a former Victorian now the pro at the Cowichan club near Duncan, led the 11-player B.C. contingent with a par 71.

Also at 71 were former-Victorian Bob Hogarth of Montreal and defending-champion Moe Norman of Gilford, Ont.

Bob Panasiuk of Windsor, winner of this event in 1972 and 1973 and runnr-up last year, was in a group at 72 which also included Bob Cox of Vancouver the 1969 champion.

Wright got away well with birdies on the first two holes, and then managed a three-under par 32 on the first nine with another birdie on the seventh.

Even hotter on the first nine was Halldorson. He played it last, and after shooting three birdies and four bogeys on the back nine to end it with a one-over 37, he started his first-nine tour with successive eagles. Both came on chip shots, the first from about 40 feet and the second from about 90 feet. He had a birdie on the seventh to finish the nine with a five-under 30.

Bill Wright, Edmonton	32-34—66
Dan Halldorson, Brandon	30-37—67
Bill Taps, Woodbridge	33-34—67
George Knudson, Toronto	34 34—68
Fergus Gallagher, Concord	34-35—69
Andre Gagnier, Laval	34-35—69
Bob Rose, Hamilton	34-35—69
Bob Breen, Brampton	35-34—69
brian Kaye, Hornby	35-34—69
Tim McCutcheon, Kitchener	33-36—69
Dave Garner, Woodbridge	33-36—69
Jim Colliins, Winnipeg	33-36—69
Dave Shook, Hamilton	34-35—69
Wilf Homenuik, Winnipeg	35-35—70
Gary Maue, Hamilton	37-33—70
Al Paterson, Thornhill	36-34—70
Frank Whibley, Toronto	34-36—70
Gary Slatter, Thornhill	36-34—70
Bruce Murray, St. Catharines	33 37—70

B.C. SCORES

Bill Wakeham, Duncan	36-35—71
Bob Cox, Vancouver	37-35—72
Dave Barr, Kelowna	37-36—73
Finn Sorenson, Surrey	34-39—73
Al Kennedy, Richmond	37-37—74
John Morgan, Victoria	36-39—75
Tom Whittle, Richmond	37-38—75
Garry Nicholson, Van.	35-40—75
Mike Grass, Kamloops	39-39—78
Dave Roach, Delta	40-38—78
Mike Parker, Victoria	38-41—79

War Amps triumph

War Amps won the Senior Babe Ruth Victoria Firefighter League playoff championship by blanking defending champion Peter Pollen 4-0, Thursday at Royal Athletic Park.

Lorne Halme scattered four hits to earn the victory, and War Amps, which also won the league championship, scored three runs in the first inning on two bases-on-balls, a sacrifice, an infield out, an error and a single.

War Amps scored another run in the second when Dave Piercey doubled, advanced on a passed ball and came home on Gary Osolit's ground out.

In post-game ceremonies, Jeff Owens was awarded the league batting trophy for his record .468 average and Pete Wolfe of Evening Optimists was presented with the sportsmanship award.

Peter Pollen 000 000 0—0 4 1
War Amps 310 000 x—4 4 1
Reg King, Terry Hawkaas (4) and Cam McLean; Lorne Halme and Dan Vangylswyk.

Goss records 10-point game

	P	W	L	F	A	Pts
New West.	19	14	5	287	236	28
Vancouver	21	13	8	285	266	26
VICTORIA	17	11	6	244	189	22
Nanaimo	19	5	14	242	272	10
Coquitlam	18	4	14	204	299	8

Next game: Saturday — VICTORIA at Nanaimo.

NEW WESTMINSTER — Wayne Goss went on a scoring spree Thursday to lift New Westminster Salmonbellies to a 23-6 win over Coquitlam Adanacs and undisputed possession of first place in the Western Lacrosse Association.

The veteran centre scored five goals and set up five others to push his league-leading points total to 116, including 70 assists.

Walt Weaver and Jim Giles added four goals each to the rout and Bob Tasker and Bill Mosdell chipped in three goals apiece.

Bill Robinson, Dave Matheson, Steve d'Easum and Rick Kennedy completed the scoring for Salmonbellies, who moved two points up on second-place Vancouver Burrards.

George Musseau and Jim Aitchison scored two goals each for the last-place Adanacs, who remain two points behind Nanaimo Timbermen in the chase for the final playoff spot.

New Westminster held period leads of 6-1 and 14-3 and out-shot Coquitlam, 64-42, before 296 fans.

Gorge closes gap

	W	L	Pct.	GBL
Greaves	13	9	.591	—
Gorge	12	9	.571	½
Farmers Constr.	11	12	.478	2½
Kubiceks	3	19	.136	10

Gorge Hotel rallied for four runs in the seventh inning and defeated Greaves Movers, 10-8 in a Senior Amateur Baseball League game Thursday at Lambrick Park.

Winning pitcher Rick Cooke gave up 15 hits, but capped the winning rally with a two-run single and was helped by home runs from Bob Bowles (2), Russ Holmes and Mike Squire.

Gorge 302 100 4—10 7 3
Greaves 160 100 x— 8 15 2
Rick Cooke 3-1 and Russ Holmes; Des Mosely, Dave Morgan 1-3 (4) and Roy Moretti. Home runs: Gorge — Bob Bowles (2nd and 3rd), Russ Holmes (1st), Mike Squire (3rd); Greaves — Phil Pimlott (2nd).

LOOK WHO'S COMING TO
WESTERN SPEEDWAY

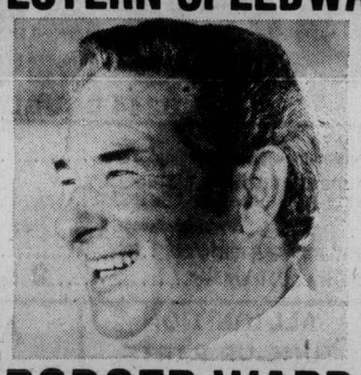

RODGER WARD
FORMER TWO-TIME WINNER
INDIANAPOLIS 500
will be at Western to race in the
SUPER STOCK
INTERNATIONAL DRIVERS CHALLENGE
TUESDAY, JULY 15

City seniors four off

CALGARY (CP) — John Poyen, 59-year-old rookie competitor in the Royal Canadian Golf Association senior championship, managed a five-over-par 75 on his home course Thursday for a one-stroke lead after 36 holes of the 54-hole event.

Poyen, president of the Canadian Petroleum Association and former Alberta Willingdon Cup team member, totalled 149 for the first two rounds, one ahead of clubmates Art Davis and Galloway Macdonald and Bill Simmons of Richmond, B.C.

Davis carded a 76 while Macdonald and Simmons had their second successive 76s.

Two strokes back, in fifth place following a second-round 77, was Bob Manahan of Calgary. Dr. Bob Reid of Prince Albert, with 78, was three shots away.. Paired at 153, four strokes back, were reigning B.C. senior champion Bill Thompson and Vic Painter, both of Victoria.

Thompson had a four-over-par 74, Thursday's second-best score. A three-over 73 was turned in by Gordon Verley of Victoria, grouped at 157, eight shots off the lead.

The first-round leader, Henry Mitchell of Vancouver, faded to a tie for ninth place, shooting 83. He had 71 in the first round.

Mitchell, 1971 champion, was joined at 154 by Jack Nash of London, winner in 1970, Ernie Butler of Penticton, and Peter Hedgewick of Windsor, Ont.

Gordon Millin of Victoria carded an 82 for a 158 total.

SATURDAY NIGHT ACTION
SPEED WHERE IT BELONGS V.I.R.A.
★ SUPER STOCKS ★ CLAIMERS ★
TIME TRIALS 7 P.M. RACING ACTION 8 P.M.
Adults $3.00, Students and O.A.P. $2.50, Children 6-12 $1.00
WESTERN SPEEDWAY

outdoors

alec merriman

Wherever you fish on Vancouver Island these days you have a very good chance of catching fish, but the key word is spotty.

It has been generally slow for most fishermen but many lucky and-or skilled anglers say fishing is terrific.

"Up and down," is the way John Ebert describes Campbell River fishing. Salmon anglers are getting both coho and chinook in the Butlers Point, Lighthouse, Whiskey Point off Quathiaski Cove, the outer kelp, Mitlenatch Island and from Oyster Bay south, with most chinooks taking bait and the coho flies.

Off Bates Beach, coho anglers using flies are still going about four miles out into the gulf, fishing right on top in the early mornings and deep with planers in the late afternoons.

Some coho have been taken off Point Holmes and Little River in the Comox waters with fly and dodger after the winning combination. Buzz Bombers have hit into chinooks inside the bell buoy at Comox, which has been plagued by dogfish.

Off Northwest Bay and Nanoose anglers have had to go deeper for their fish, the hot weather apparently having driven them down. The July 1 holiday period saw brisk fishing in those waters, but it has slowed down. the Spar Buoy and Mistaken Island have been producing, but the catch has been mostly chinooks, probably because anglers are fishing deep.

Bold Bluff waters in Cowichan's Sansum Narrows has been giving up a few chinooks, but the better fishing for five to 15-pounders has been around Tent, Thetis and Kuper Islands, where eight ounces of weight, Krippled K spoon and 100 feet of line has been perhaps the most successful lure.

★ ★ ★

There have been a few bluebacks and chinooks taken at Porlier Pass, but it can't be described as a hot fishing spot yet.

Saanich Inlet fishing success has dropped to an average of less than a fish a boat, with 857 boats checked last weekend reporting 138 chinooks, 332 jacks, 203 chinook grilse, 133 coho grilse and 25 bluebacks.

Sidney waters had a 1.2 average, but only 69 boats were checked — for 19 chinooks, 26 jacks, 26 chinook grilse, 12 coho grilse, and five bluebacks.

Victoria and Oak Bay have averaged close to a fish a boat, and the catch has been made up mainly of fairly good-sized chinooks.

The Pedder Bay-Becher Bay-Sooke waters have the lowest success rate — .6 to a boat — but you won't convince any angler who hooks into one of those 20 to 40-pounders that it isn't just about the hottest fishing spot anywhere on the Pacific Coast. That is because pretty well all the fish taken are big and you have a better than one in four chance of getting a big one.

Federal fisheries checked 1320 boats at the weekend in Sooke area waters for a catch of 440 chinooks averaging 13 pounds, 273 jack chinooks, 71 chinook grilse, 52 coho grilse and 58 bluebacks.

There are probably two more weekends for getting those big chinooks off Beechey Head and then the fishing pattern should change to sockeye, pinks and coho with fewer of the big ones.

Usually, just about now, the very big chinooks start to come in to the Otter Point waters . . . not too many, but enough to make it interesting.

★ ★ ★

Alberni Inlet hasn't been producing much, but in Barkley Sound the Effingham islands, Rainey Bay and Swale Rocks have been the areas for coho and chinooks, with a 41-pound tyee reported last week.

★ ★ ★

Hot weather will slow down trout fishing success.

Cowichan Lake is still one of the best bets, and reports indicate trout are very hungry in the lake now and will take almost anything, from bread thrown on the surface to snapping at bobbers, orange peal, and if your are lucky a miller white moth fly drifted on the surface. But gang troll and worm and Flatfish is the way anglers have been getting most trout.

Cowichan River anglers are competing with swimmers. The places to find the big brown now are in the deep pools in late evenings, with white mouth or tandem fly good bets.

The Campbell Lakes have been producing, with gang troll fished deep most prdouctive.

City archer on top

CALEDON, Ont. — Kevin Teitge of Victoria holds a comfortable lead following the third round of the Canadian junior men's archery championship Thursday.

Teitge starts today's final round with 2136 points, 58 more than second-place Clinton Shewchuk of Ottawa.

Meanwhile Lucille Lessard and Wayne Pullen continue to lead the senior standings and Calgary's Nancy Love has more than a 100-point lead in the junior girls division.

Miss Lessard of Lorettville, Que. has a 49-point lead over Juliette Rochen of Val d'or, Que., while Pullen of Dorchester holds a nine-point lead over Ron Lippert of Kitchener, Ont.

Miss Love has 2526 points, 116 more than Linda Adamson of Belleville, Ont.

the Bay

Take The Plunge Into Summer

Spend your Summer vacation in a Vintage Plank Pool from the Bay

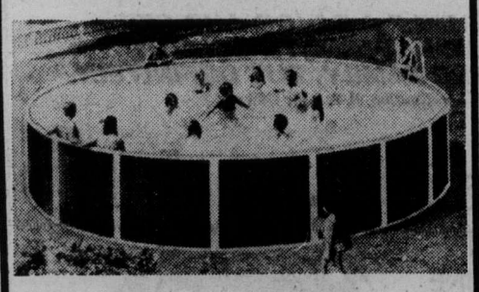

The Bay's Vintage Plank Pool Package includes everything but the water! Comes complete with galvanized steel walls, 1½" top rail, 4⅝" uprights, winterized liner with 10 yr. warranty, 24" aquajet cartridge filter, platform ladder, skimmer, vacuum, test kit and complete chemical kit. So why swelter through Summer, when you can take the plunge in your own backyard!

15 ft. 48" round **$449**

18 ft. 48" round **$549**

Toys, Third Floor

Hudson's Bay Company

Scot leads British Open

David Huish

CARNOUSTIE, Scotland (AP) — David Huish, a 31-year-old Scottish golf pro who prefers teaching to tournaments, showed the world's top stars how to play Thursday when he fired a 67 for a two-stroke lead after the second round of the British Open golf championship.

Although Huish took total scoring honors with an eight-under-par 136, Bobby Cole of South Africa led a vicious assault on the Carnoustie course with a record round of 66.

Three other players — Tom Watson, Australia's Graham Marsh and Britain's Bernard Gallacher — also bettered the mark of 68 set by Ben Hogan when he won the Open 22 years ago. The record had been matched only twice since, in 1968 by Billy Casper and on Wednesday by first-round leader Peter Oosterhuis.

Cole and Watson, a regular on the United States circuit playing golf in Britain for the first time, were among four players lying two strokes back of Huish. The others were Andries Oosthuizen of South Africa, who had a second-round 69, and Oosterhuis, who at one time was 10 under par but bogeyed four of the last six holes.

Huish, who lives and teaches at North Berwick only 30 miles down the Scottish east coast, and is an infrequent competitor on the British pro circuit, showed surprising toughness. He turned in 34, then got three more pars over the next seven holes before finishing with solid pars on the difficult 17th and 18th.

Cole's record 66 was turned in despite the fact he is recovering from a heavy cold.

★ ★ ★

David Huish, Br.	69-67—136
Tom Watson, U.S.	71-67—138
Peter Oosterhuis, Br.	68-70—138
Andries Oosthuizen, S.A.	69-69—138
Bobby Cole, S.A.	72 66—138
Hale Irwin, U.S.	69-70—139
John Mahhaffey, U.S.	71-68—139
Paul Leonard, Ire.	70-69—139
Graham Marsh, Aust.	72-67—139
Bernard Gallacher, Br.	72-67—139
Johnny Miller, U.S.	71-69—140
Jack Nicklaus, U.S.	69-71—140
Jack Newton, Aust.	69-71—140
Simon Hobday, Rhod.	70-70—140
Neil Coles, Br.	72-69—141
Guy Hunt, Br.	73-68—141
Robert Shearer, Aust.	69-72—141
Alan Tapie, U.S.	70-72—142
Raymond Floyd, U.S.	71-72—143
Brian Huggett, Br.	72 71—143
Tommy Horton, Br.	72-71—143
David Vaughan, Br.	72-71—143
Danny Edwards, U.S.	70-74—144
Spike Kelley, U.S.	74-70—144
George Burns, U.S.	71-73—144
Michael Cahill, Aust.	71-73—144
David Graham, Aust.	74-70—144
Peter Townsend, Br.	74-70—144

Marsh and Gallacher were in a group at 139 which included former U.S. Open champion Hal Irwin and John Mahaffey.

J[illegible]us and his chief ri[illegible] Miller, were in go[illegible]at 140. Nicklaus, see[illegible]hird British Open cro[illegible]a 71 and Miller a 69.

The sight of a Scot leading the British Open was a rare one for the 16,000 gleeful spectators who swarmed over the famous links beside the North Sea. The last Scottish-born player to win the title was Tommy Armour in 1931, but he competed as an American citizen.

The Barry Burn, which winds in and out across the 18th fairway and has terrorized golfers for generations, was tamed by some but still claimed its fair share of victims.

Mahaffey hit his second shot, a four-wood, into the water and spoiled his round with a double bogey six.

Oosterhuis seemed on the way to retaining his first-round lead when he raced to the ninth in 31, five under par, and was 10 under for the tournament at the 11th. But he had a nightmare journey home and got into sand traps at four of the last six holes. Each time it cost him a bogey and his lead dribbled away.

American stars Lee Trevino and Arnold Palmer were well off the pace with 145 and 146 totals respectively.

Jock-itch?

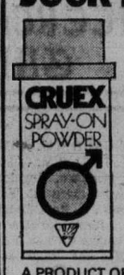

Try soothing, cooling Cruex medicated spray-on powder for relief of chafing, gym rash, itching and sweating.

A PRODUCT OF PENNWALT CORPORATION

Dorothy earns spot in final

TRAIL — For the first time in five years, neither Marilyn Palmer nor Dale Shaw will be competing in the B.C. women's amateur golf final.

Val White of Vancouver, a two-time Canadian junior champion, ended Miss Palmer's victory hopes Thursday with a one-up victory in semi-final play.

Dorothy Leighton of Vancouver birdied the 15th and 16th holes to beat Miss Shaw of Sidney 3 and 2 in quarter-final play. Mrs. Leighton later lost to Dorothy DeGirolamo of Victoria after 21 holes played in 40-degree (Celsius) weather.

Miss White and Mrs. DeGirolamo, the 1975 Victoria and district champion clash in the 36-hole final today at the 6365-yard, par 75 Birchbank course.

Mrs. DeGirolamo entered the tournament for the first time since winning the event 15 years ago. She also succeeded in two earlier attempts.

"I'd be lying if I said I didn't want to get Flo," she said in a reference to Flo McFall of Richmond, who she eliminated in quarter-final play 5 and 4.

Mrs. McFall edged Mrs. DeGirolamo for a spot on the B.C. women's inter-provincial team by one stroke on Tuesday.

Miss White was three up with three holes to play when Miss Palmer started to catch up. The Vancouver school teacher took the 16th and 17th holes but her hopes were dashed when her third shot rolled back down a steep bank on the 18th.

Miss Shaw lost on the home stretch after missing three short putts — two of which would have won her holes. She has been a semi-finalist four times and was last year's runner-up.

Miss Palmer defeated Lynne Cooke of Coquitlam 5 and 4 while Miss White beat Lorna McPherson of Vancouver 5 and 4 in other quarter-final matches.

Three-member teams from the lower mainland, Vancouver Island and the interior played the first round of national handicap award play Thursday. The Vancouver Island team led the lower mainland by four strokes, 242 to 246.

Sport Today

BASEBALL

6:30 p.m. — Continuation of Victoria District 14-15-year-old Babe Ruth playoffs, Lambrick Park.

SOFTBALL

6:30 p.m. — Sidney Men's Association: Cloverdale Paint and Paper vs. KOA, Sansche Park.

6:30 p.m. — Heywood Men's League: London Boxing Club vs. Webb and Trace, Heywood Avenue Park.

6:45 p.m. — Stuffy McGinnis Men's League: Royal Oak Sporting Goods vs. Tony's Holdings, Central Park.

He Appreciates Your Consideration . . .

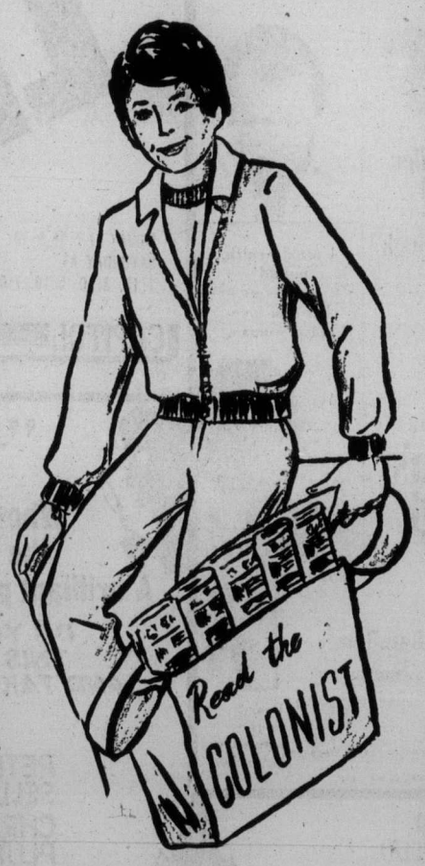

Your Daily Colonist Carrier Boy is in business for himself and each collection from his customers contributes to his earnings. For this reason he appreciates your consideration if you pay him before leaving on holidays.

It also pleases your carrier if you can arrange continued service at your vacation address and know when you plan to return, so he may restart delivery without delay.

The Daily Colonist

Vancouver Island's Leading Newspaper

TIRE SALE

(OVER 1,000 TIRES) with FREE INSTALLATION

EXAMPLES:

678-14 Belted B. F. Goodrich	$38
H78-15 Steel-Belted Radial Uniroyal	$57
GR78-15 Steel-Belted Radial Uniroyal	$55

SHELBOURNE PLAZA TEXACO

3669 Shelbourne Street Phone 477-1922

TEXACO

peetz

TENNIS & SPORT SHOES

ADIDAS "HAILLET"	$27.95	TRETORN "NYLITE"	$22.95
ADIDAS "LOVE SET"	$21.95	TRETRON "MEXICO"	$32.95
		DUNLOP "GREEN FLASH"	$9.95

INTRODUCING "PATRICK" SHOES . . . from FRANCE

"TRAINING" casual suede	$26.50
"ATHENA" ideal for jogging	$29.95
"VOLLEY" tough nylon & leather	$30.95

Expert Racket-Restringing and Tennis Accessories

peetz

574 Johnson Tackle and Skis 383-3652

SPENCER'S

FRIDAY & SATURDAY

OR UNTIL QUANTITIES LAST

Downtown BONUS DAY

MEN'S ATHLETIC BRIEFS
Penman's Factory Clearance! 100% cotton or 50% mix. Should sell at much higher price.
All Sizes. SALE ..... 89¢

SWIM TRUNKS
100% nylon stretch knit — assorted colors and patterns. Small, Medium and Large.
Regular $3.95. SALE $2.99

BULKY KNIT SWEATER
Short sleeve, crew neck. Wide range assorted colors. Use as T-shirt or sweater. Medium, Large and Extra-Large.
Regular $7.95. SALE $4.99

SKI CAP
100% cotton in wild psychedelic colors. Small, Medium, Large.
Regular $1.49. SALE $1.19

WHITE OXFORDS
White leather tops with foam sole. Ideal duty oxford or summer dress wear. Canadian made. Sizes 6 to 12.
Regular $18.95. SALE $13.99

MEN'S SANDALS
Dark brown vinyl tops with foam sole, cushioned insole. Sizes 7 to 11.
Regular $6.49. SALE $4.99

LADIES' HIKING BOOT
Italian Dunham tyroleans imported by Greb. Suede tops, vibram sole, padded heel pockets. 11 pairs only in broken sizes 5, 5½, 6, 10.
Regular $32.95. SALE $22.95

BOAT SPONGE
Holds 1 quart water — bails and mops-up in no time.
Regular $2.25 SALE $1.99

AUTO WASH MITT
Worn like a glove — washes polishes cars, furniture, glass, etc.
Regular $1.59. SALE ..... 99¢

SLING SHOT
New wrist-mounted type for hunting or target.
Regular $4.49. SALE $3.69

BOOMERANG
Genuine Australian made!
Regular $1.49. SALE $1.19

4-PLAYER BADMINTON SET
Complete kit contains 4 steel shaft racquets, net, poles, shuttlecocks.
Regular $6.89. SALE $4.99

3-PARTY COOK KIT
Deluxe enamel-clad aluminum set includes 3 plates, 1 suacepan, 1 fry pan, 3 plastic cups, 1 pot grip, 1 salt-pepper shaker. Unit clamps together with suitcase snap locks.
Regular $7.89. SALE $4.99

MECHANIC'S TUBE BENDER
Bends thin wall tubing ⅛" to ½" up to 360 degrees.
Regular $6.49. SALE $4.99

19-PIECE SOCKET SET
⅜" and ¼" drive set includes ratchet, extension, adapter and sockets. Neat plastic case.
Regular $11.95. SALE $9.99

SPENCER'S

1110 Government ~ Downtown

Everett Blish, founding member

Arrowsmith Rest Home Society re-elects president

By MILDRED KURTZ
Colonist Correspondent

PARKSVILLE — Everett Blish has been re-elected by acclamation for the seventh consecutive term as president of Arrowsmith Rest Home Society, the administrative body for Arrowsmith Lodge senior citizens' residence. Blish, a founding member of the society, spearheaded the drive to establish a boarding residence in this area.

Also re-elected by acclamation was Gretta Haworth as secretary of the society. Others elected to the board are Pauline Tranfield, vice-president, and directors Frank Highfield, Jim Kingsley and Mrs. Kingsley, Mrs. Mary Bate. Mrs. Kingsley was re-elected as a director. Tom Cousins was election chairman.

Blish thanked everyone for the confidence placed in him and expressed appreciaiton to directors and other society members.

In opening the meeting, Blish gave a brief history of the formation of Arrowsmith Rest Home Society and described the Lodge as a "dream which came trun." He went back to June 12, 1969, when he and three other community minded residents met to discuss the growing need for a senior citizens boarding residence in this area.

A public meeting followed and soon after the society was formed. The original part of Arrowsmith Lodge was opened on Dec. 5, 1971, and by 1973 it was decided to add a fourth wing to meet the demand for accommodation. The new wing was opened in the summer of 1974.

Blish said, "From a very modest beginning in June 1969, when we had no money we now own a building worth well over $500,000 which gives board and lodging for 60 elderly citizens. The concept of living for the elderly in this district has been changed. A total of 111 guests have registered since the lodge opened." He said that the project had been accomplished by a determined and conscientious board of directors, faithful staff, an understanding community and "a wonderful Ladies Auxiliary.

"If it were not their efforts the society would not have been able to accomplish so much," he said.

Tommy the Movie

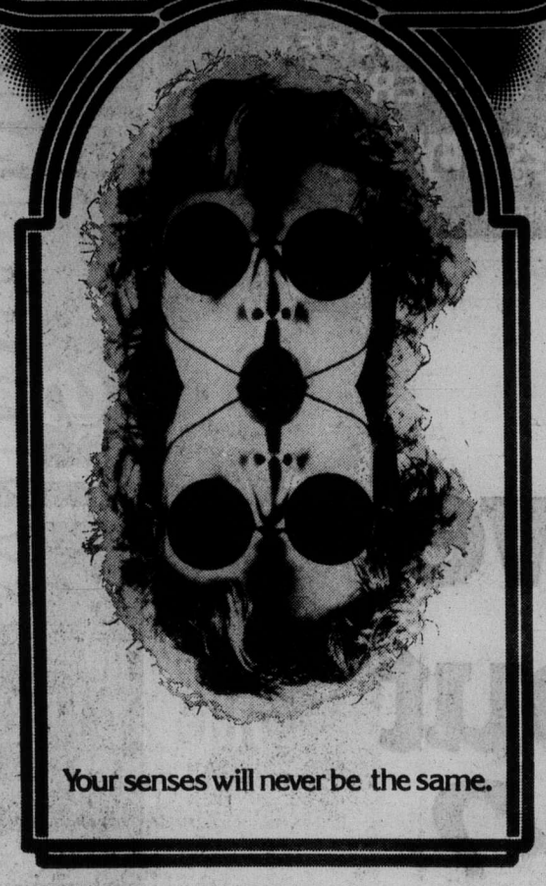

Your senses will never be the same.

Columbia Pictures And Robert Stigwood Present A Film By Ken Russell
Tommy
By The Who Based On The Rock Opera By Pete Townshend
Starring Ann-Margret Oliver Reed Roger Daltrey As Tommy And Featuring Elton John As The Pinball Wizard
Guest Artists Eric Clapton John Entwistle Keith Moon Paul Nicholas Jack Nicholson Robert Powell Pete Townshend Tina Turner And The Who
Associate Producer Harry Benn Musical Director Pete Townshend Screenplay By Ken Russell
Executive Producers Beryl Vertue And Christopher Stamp Produced By Robert Stigwood And Ken Russell
Directed By Ken Russell Original Soundtrack Album Available On Polydor Records PG
© 1975 The Robert Stigwood Organization Limited

HURRY ENDS SOON!
HAIDA
908 YATES STREET
382-4278
MATURE
FRI., SAT., SUN.
1:30, 3:25, 5:20, 7:30 & 9:40

The terrifying motion picture from the terrifying No. 1 best seller.
JAWS
She was the first...

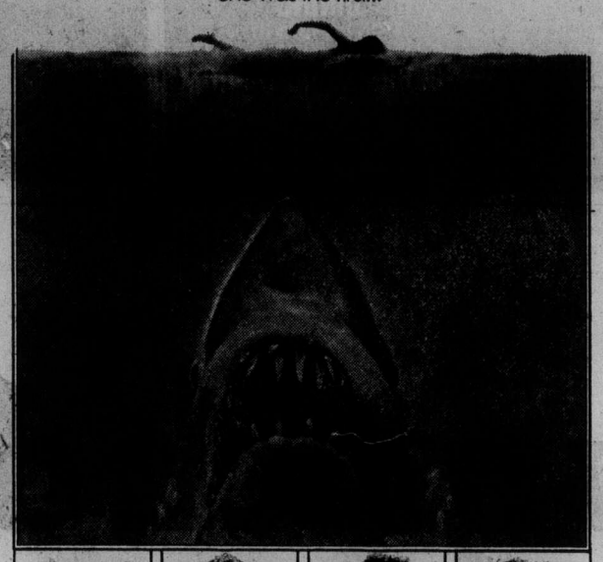

BRODY QUINT HOOPER ELLEN
ROY SCHEIDER ROBERT SHAW RICHARD DREYFUSS
(See it from the beginning!)
MATURE
Warning: Some frightening and gory scenes.—R.W. McDonald, B.C. Dir.
ODEON 2
780 YATES STREET
383-0513
SHOWTIMES DAILY AT 1:30, 3:50, 6:30, 9:10

"BOWSER MOON"
The Bacchanalia

Phoenix Summer Theatre
Tonight
PLAY IT AGAIN, SAM
By Woody Allen
Onstage 8 p.m.
UVic Campus 477-4821

TONITE
THE Elvis Presley STORY
CHAPTER FIVE
Elvis the Pelvis goes to war
Memphis Draft Board. US 53310761. The hair and saury cut. Elvis Presley can act! Gladys Presley dies. Elvis ships out to Germany. A rare telephone interview. Life in Germany. Elvis meets his future wife, Priscilla Beaulieu.
7 p.m. to 8 p.m.
ON CJVI/900
PRESENTED BY
* CARPET TREND
* D.F. HANLEY AGENCIES
* THREE POINT MOTORS
* SCORPION MENS WEAR

TRANSCENDENTAL MEDITATION
Introductory Lecture 8:00 p.m.
Every Wednesday and Friday at 1270 Pandora Avenue
383-9822
Transcendental Meditation is a natural spontaneous technique which allows each individual to expand his mind and improve his life.

For An Evening Of Pleasure . . . Enjoy The Relaxing, Entertaining Music of
Canterbury INN
MAURICE
On The Organ and Piano
BLACK PRINCE ROOM
8 P.M. 'Til ? No Cover Charge
310 Gorge Rd. E. 382-2151

the Duke's
DIXIELAND
featuring
RUSTY'S RAGTIME BAND
V. J. S. Members Reduced Rate
Diners — No Cover Charge Friday Night
4558 CORDOVA BAY RD., 382-1714
EVENING RESERVATIONS PLEASE, 658-8922

NOW OPEN!
WEDS. THRU SUNDAY!
Old Country
SING-ALONG DINE and DANCE
GEORGE McDOWALL'S
Tam O' Shanter
Weds.-Sat 9-2
Sunday 5-11
Esquimalt Road at Head Street
Reservations: 383-2022
"Come on down to the Tam"

MAC'S UNDERGROUND
Now Appearing . . . England's TRAFALGAR
—the maddest Band Breaks in Town
Next Week: "Lovechain"
$100 PRIZE MONEY
$50 1st, $25 2nd and 3rd
TUES.: Talent Contest Night
WED.: "THE GREAT TRICYCLE RACE"
THURS.: Foxy Lady Dance Contest
FRI. and SAT.: Dancing 'til 2:00 a.m.
Stardust Ballroom
"THE JETS"
DINNER SPECIAL
NEW YORK SIRLOIN
5-Course Dinner
2 Dinners 12.95
FREE BANQUET ROOMS AVAILABLE
STARDUST
1037 VIEW ST.
Lots of Free Parking
385-1031

17 ways to strike a blow for civilization.
FESTIVAL OF INTERNATIONAL FILMS

July 25—7:30 "LITTLE THEATRE OF JEAN RENOIR"	July 25—9:30 "GRAND BOUFFE"	July 31—7:30 "LITTLE THEATRE OF JEAN RENOIR"	July 31—9:30 "AND NOW MY LOVE"	Aug. 4—7:30 "SEX SHOP" Restricted	Aug. 4—9:30 "GRANDE BOUFFE"
July 26—7:30 "SEX SHOP" Restricted	July 26—9:30 "AND NOW MY LOVE"	Aug. 1—7:30 "MALIZIA"	Aug. 1—9:30 "HOLY MOUNTAIN"	Aug. 5—7:30 "MALIZIA"	Aug. 5—9:30 "MIDDLE OF THE WORLD"
July 27—7:30 "ARNTUR RUBENSTEIN"	July 27—9:30 "BINGO"	Aug. 2—7:30 "LOVE AND ANARCHY"	Aug. 2—9:30 "MIDDLE OF THE WORLD"	Aug. 6—7:30 "LES ORDRES"	Aug. 6—9:30 "VIOLINS DU BAL"
July 28—7:30 "LOVE AND ANARCHY"	July 28—9:30 "VIOLINS DU BAL"	Aug. 3—7:30 "GOAT HORN"	Aug. 3—9:30 "LULU THE FOOL"	Aug. 7—7:30 "GOAT HORN"	Aug. 7—9:30 "HOLY MOUNTAIN"
July 29—7:30 "HEARTS AND MINDS"	July 29—9:30 "BINGO"	SUNDAY MATINEE July 27—2 p.m. "BOLSHOI BALLET"	SUNDAY MATINEE Aug. 3—2 p.m. "BOLSHOI BALLET"	Aug. 8—7:30 "LES ORDRES"	Aug. 8—9:30 "LAST DAYS OF MAN ON EARTH"
July 30—7:30 "ARTHUR RUBINSTEIN"	July 30—9:30 "LAST DAYS OF MAN ON EARTH"			Aug. 9—9:30 "HEARTS AND MINDS"	Aug. 9—9:30 "LULU THE FOOL"

COMING SOON!
COUNTING HOUSE CINEMA 1
BROAD AT BROUGHTON
383-3434
STARTS JULY 25

STREISAND & CAAN
How Lucky Can You Get!

COLUMBIA PICTURES and RASTAR present
BARBRA STREISAND and JAMES CAAN in FUNNY LADY
a RAY STARK production a HERBERT ROSS film
Co-Starring RODDY McDOWALL BEN VEREEN CAROLE WELLS OMAR SHARIF as Nicky Arnstein
MATURE
Warning: Occasional swearing.—R.W. McDonald, B.C. Dir.
ODEON 1
780 YATES STREET
383-0513
SHOWTIMES
FRI., SAT., SUN.
1:45, 4:20, 6:15 & 9:15

WINNER 7 ACADEMY AWARDS
INCLUDING BEST PICTURE · BEST DIRECTOR
PAUL NEWMAN / ROBERT REDFORD
ROBERT SHAW
A GEORGE ROY HILL FILM
"THE STING"
MATURE
COUNTING HOUSE CINEMA 2
BROAD AT BROUGHTON
383-3434
GOLDIE HAWN. THE SUGARLAND EXPRESS

"Luis Bunuel's brilliant, anarchic new comedy."
Vincent Canby, New York Times
THE PHANTOM OF LIBERTE
A FILM BY LUIS BUNUEL
COUNTING HOUSE CINEMA 1
BROAD AT BROUGHTON 383-3434
MATURE: Some nudity, religious sequences may offend some.—B.C. Dir.
NIGHTLY AT 7:15 & 9:25

386-2121
Monday through Saturday
8 a.m. to 6 p.m.

CLASSIFIED ADVERTISING

Vancouver Island's Largest Shopping Centre in Print

386-2121
Monday through Saturday
8 a.m. to 6 p.m.

BOX REPLIES

All replies to private box numbers available from 8:00 a.m. to 5:30 p.m. Monday to Friday inclusive.

Victoria Press Box numbers available on request. Charge $2.50 and $4.00

OFFICE HOURS

Classified Counter, 8:00 a.m. to 5:30 p.m. Business Office, 8:30 a.m. to 5:00 p.m. Monday to Friday inclusive.

* * *

OFFICE CLOSED SATURDAY

* * *

CLASSIFIED TELEPHONE HOURS

8:00 a.m. to 6:00 p.m., Monday to Saturday inclusive.

* * *

CLASSIFIED COPY DEADLINES

Regular classified advertisements may be placed at the counter, 8 a.m. to 5:00 p.m. on the day prior to publication, Monday to Friday inclusive. By telephone, 8:00 a.m. to 5:00 p.m., Monday to Saturday inclusive.

All classified semi-display copy must be in the possession of Victoria Press Ltd., 2621 Douglas Street, by 12 noon for the Colonist or 4 p.m. for the Times day prior to publication with the exception that copy for Monday Times must be in by 4 p.m. Friday.

FULL COVERAGE CLASSIFIED RATES

REGULAR CLASSIFIED LOCAL RATE

One day 12c per word per day.
Three consecutive days, 10c per word per day.
Six consecutive days 9c per word per day.
1 6-pt. heading or white space allowed to be charged at 5 words.
Minimum advertisement 10 words and $1.20.
Each initial, size, group or figures and abbreviation counts as one word.

SEMI-DISPLAY LOCAL RATE

Ads requiring a style other than that mentioned above will be charged by the measured agate line (14 agate lines equal 1 inch).
One day 50c per line, $7.00 inch.
Three consecutive days, 45c per line, $6.30 inch.
Six consecutive days, 40c line, $5.60 inch.

NATIONAL RATE AND OUT-OF-PROVINCE RATE

Regular classified, 15c per word per day.
Semi-display, 60c per line per day.

Birth Notices $3.00 per insertion for standard message of 30 words or less. 10c each additional word or initial.
In Memoriam Notices, Cards of Thanks, Deaths and Funeral Notices 43c per line per day. Three consecutive days $1.14.

Births, Deaths, In Memoriam Notices, Cards of Thanks, personals not accepted by telephone.
Single paper rates on request.

SUBSCRIPTION RATES

Wherever carrier service is maintained, $4.00 per month.
By mail — Canada, $5.00 per month, $14.50 per three months, $28.00 per 6 months, $55.00 per year. United States, $5.25 per month.
Saturday only—Canada, 35c per copy; United States, 40c per copy; Commonwealth and Foreign rates on request.
Mail subscriptions are payable in advance.
Authorized as second class mail. Post Office Department, Ottawa. Member Audit Bureau of Circulations.

TERMS OF PUBLICATION

The Victoria Press Ltd. shall not be liable for non-insertion of any advertisement beyond the amount paid for such advertisement.
In the event of an error occuring the liability of Victoria Press Ltd. shall not exceed the charge for the space actually occupied by the item in question.
All claims on error in publication shall be made within 12 hours thereafter and if not made shall not be considered. No claim will be allowed for more than one incorrect insertion not for errors not affecting the value of the advertisement.
All estimates of cost are approximate. Advertisers will be charged with space actually used.
All advertising copy will be subject to the approval of the Victoria Press Ltd., who reserve the right in its sole discretion to classify, reject or insert copy furnished.
All advertistments must comply with the British Columbia Human Rights act. This act states no advertisement may state or imply a preference, limitation, or specification on the basis of an applicant's race, religion, colour, marital status, ancestry, place of origin, age; or sex (unless the matter relates to the maintenance of public decency AND prior approval has been obtained through the Human Rights Branch).
While every endeavour will be made to forward replies to box numbers to the advertiser as soon as possible, we accept no liability in respect or loss or damage alleged to arisen through either failure or delay in forwarding such replies, however caused, whether by negligence or otherwise.

CIRCULATION REPRESENTATIVES

Duncan, Chemainus—
P. J. Rogers 746-6181
Nanaimo 753-2766
Lake Cowichan—
Mrs. R. A. Nilsen 749-3156

United States Representatives
MATTHEWS SHANNON and CULLEN INC.
New York, Boston, Chicago, Detroit, Philadelphia, Pittsburgh, Cleveland, Syracuse, Charlotte, Atlanta, Cincinnati.

DUNCAN BUREAU

Duncan Financial Centre, 435 Trunk Rd. Office and telephone hours 8:30 a.m. to 5 p.m. Monday to Friday inclusive.
PHONE DUNCAN 746-6181

CLASSIFIED SERVICE FOR DUNCAN COWICHAN RESIDENTS
Classified Ads phoned in to our Duncan office before 3:30 p.m. will appear in the following day's papers.
746-6181

NOTICE OF COPYRIGHT

Full complete and sole copyright in any advertisement produced by Victoria Press Ltd. is vested in and belongs to, Victoria Press Ltd.; provided, however, that copyright IN THAT PART AND THAT PART ONLY of any such advertisement consisting of illustrations, borders, signatures or similar components which is, or are, supplied to Victoria Press Ltd. by the advertiser in the form of engravings, matrices, casts, etc., and incorporated in said advertisement shall remain in and belongs to the advertiser.

1 BIRTHS

BRENS — Born to Mr. and Mrs. John L. Brens, 1218 Lockley Road, at Royal Jubilee on July 2nd, a baby girl, 9 lbs., 7 ozs. Thank you Dr. T. M. Tibbetts.

CAMPBELL — Born to Mr. and Mrs. A. A. Campbell, 1245 Montrose Ave., Victoria V8T 2K3 at Victoria General on July 1, 1975, a daughter, Alison Kristine, 7 lbs., 12 ozs.

CRAIG — Born to Brian and Nina (nee Stewart) 567 Obed Ave., at Victoria General on July 4, 1975, a boy, Jonathan Brian, 8 lbs., 8 ozs.

HORSFALL — Clifford, Marilyn (nee Clarke) and Melody, are happy to announce the arrival of their son and brother for Melody, Christiaan Clifford on July 7th, 1975 at the Royal Jubilee Hospital weighing 6 lbs. 3 ozs. Many thanks to Dr. Borsman, Dr. MacMillan and the great nursing staff.

LOPPNAU — Born to Mr. and Mrs. Erik Loppnau, 812 Intervale Ave., at Royal Jubilee on July 5th, a beautiful baby boy, Peter Arne. A brother for Yvonne Lisa. Grateful thanks to Dr. M. Morrison, Dr. D. McNaughton and Maternity Staff.

CLASSIFICATION INDEX

VITAL STATISTICS
1 Births
8 Card of Thanks
5 Deaths and Funerals
9 In Memoriams
10 Funeral Directors

NOTICES
14 Announcements
15 Coming Events and Meetings
16 Catering, Banquets and Reception Rooms
20 Lost and Found
11 Monumentals
18 Places to Visit
17 Restaurants

EMPLOYMENT
21 Help Wanted—General
22 Office Help
23 Skilled Trades
24 Sales Persons and Agents
25 Teachers
26 Part Time—Temporary Help
30 Situations Wanted

BUSINESS SERVICES AND DIRECTORY
36 Business Services and Directory

PERSONAL SERVICES
33 Bands, Musicians and Orchestras
40 Business Personals
43 Dancing
42 Education
71 Music Teachers
39 Personals
32 Trade Schools
38 Travel

MERCHANDISING
83 Aircraft
117 Antiques
78 Bicycles
80 Boats and Marine
65 Building Supplies
93 Cameras, Supplies and Photo Finishing
127 Chicks, Poultry, Hatching Eggs, Supplies
135 Farm Implements
12 Florists
60 Fuel
97 Furniture
120 Garden Supplies
99 Groceries, Meat and Produce
130 Heavy Equipment and Machinery
128 Livestock, Supplies and Events
100 Miscellaneous for Sale
103 Miscellaneous Wanted
109 Miscellaneous to Rent
77 Motorcycles
70 Musical Instruments
125 Pets and Supplies
96 Ranges, Stoves and Furnaces
92 Sporting Goods
115 Swaps
63 Timber
98 TV, Stereo, Radio Sales and Service
112 Wanted to Rent, Miscellaneous

AUTOMOTIVE
155 Automobile Financing and Insurance
164 Auto Body and Painting
162 Auto Repairs, Service and Towing
168 Campers, Trailers and Motor Homes
166 Cars and Trucks Wanted
150 Cars for Sale
151 Sports, Import Cars
148 Lease Vehicles
169 Mobile Homes and Parks
149 New Car Directory
160 Parts, Accessories
158 Tires
154 Trucks and Buses
156 U-Drive and Auto Washing

ACCOMMODATION
185 Convalescent and Rest Homes
175 Hotels
178 Summer Homes, Cottages and Resorts
181 Tourist Accommodation

RENTAL
1 Apartments to Rent, Furnished
200 Apartments to Rent, Unfurnished
202 Furniture to Rent
203 Apartments Wanted
206 Duplexes to Rent
207 Duplexes Wanted to Rent
215 Halls, Warehouses, Stores and Offices to Rent
197 Housekeeping Rooms to Rent
199 Housekeeping Rooms Wanted
211 Houses to Rent, Furnished
210 Houses to Rent, Unfurnished
212 Houses Wanted to Rent
190 Room and Board
191 Room and Board Wanted
193 Rooms to Rent
194 Rooms Wanted

FINANCIAL
155 Automobile Financing and Insurance
233 Mortgage Loans and Insurance
234 Mortgages for Sale
230 Personal Loans and Insurance
235 Wanted to Borrow

REAL ESTATE
280 Acreage for Sale and Wanted
240 Business Opportunities
241 Business Opportunities Wanted
247 Commercial or Industrial Properties
258 Condominiums and Townhouses
253 Country Homes and Properties
270 Exchange Real Estate
290 Farms for Sale and Wanted
263 Garages for Sale, Rent, Wanted
293 Gulf Islands Properties
250 Houses for Sale
265 Houses Wanted to Buy
295 Listings Cancelled
268 Listings Wanted
271 Lots for Sale
294 Mainland and Out-of-Province Properties
273 Property for Sale
274 Property Wanted
244 Revenue Property
245 Revenue Properties Wanted
285 Up-Island Properties
256 Waterfront Properties
300 Churches

PAGE REPRODUCTIONS OR MICROFILM COPIES OF COMPLETE PAPERS AVAILABLE
PHONE 382-7211, LOCAL 276

PHONE DIRECT
386-2121
TO PLACE YOUR CLASSIFIED AD

1 BIRTHS

LIEBSCHER — Born to Mr. and Mrs. G. S. Liebscher, 4337 Northridge Crescent, Victoria, B.C., at Royal Jubilee Hospital on July 4th, 1975, a baby boy, Ryan Scott, 6 lbs., 10½ ozs. Proud grandparents are Mr. and Mrs. C. L. Smith, Victoria, B.C. and Mr. and Mrs. H. M. Liebscher, Vancouver, B.C. Many, many thanks to Dr. E. H. Curran, and the wonderful staff at the Royal Jubilee Hospital (insured).

5 DEATHS and FUNERALS

ANDERSON—In Victoria on July 9, 1975, Elton Alexander Anderson, age 67, of 3904 Benson Road, born in Victoria and former resident of Cortes Island, B.C. He leaves his loving wife, Mary; stepson, David Ward; brothers, Harry Granville and John Richard of Victoria and Thomas Arthur of Vancouver; sisters, Rosamond Heather (Tozer) and Marguerite Flora (Pyner), both of Sooke, B.C., and Joan Christine (Harper) of Los Angeles; nephew Richard Anderson, Victoria; nieces Nancy Pyner of Sooke and Barbara Sletvik of Victoria. Mr. Anderson, grandson of Chief Factor A. C. Anderson of the Hudson Bay Co., was past president of the Federation of B.C. Naturalists, honorary life member of the Vancouver Natural History Society, and Victoria Natural History Society, member of Canadian Nature Federation, Thetis Park Nature Sanctuary Association and Victoria Lapidary and Mineral Association. He was recently awarded the Ted Barsby Trophy for outstanding service in the field of conservation.
Funeral service in McCall Bros.' Chapel, Johnson and Vancouver Sts., on Monday, July 14, at 2 p.m., followed by cremation. (Flowers gratefully declined. Donations, if desired, may be given to the Federation of B.C. Naturalists. Box 33797 Stn. B, Vancouver, B.C.)

BROOKS—In Victoria, B.C., on July 6, 1975, Mrs. Dorothy Brooks, aged 78 years; born in Glasgow, Scotland, and a resident of Victoria for many years; late residence, 710 Fort St.
Service will be held in the Sands Mortuary Ltd., "Memorial Chapel of Chimes," on Monday, July 14, 1975, at 10:30 a.m. Interment in the Royal Oak Burial Park.
SANDS — VICTORIA

CRAWLEY — Suddenly in Victoria, Earl Edwin Crawley aged 32 years of 2076 Milton, St., born in Sarnia, Ontario. Survived by his wife Linda and three children, Christopher, Derek and Janet.
A private Funeral Mass was held at St. Patrick's Church on July 9, 1975 with the Rev. J. Jackson Celebrant. Cremation (McCall's).

DE ROO — Raymond P., on July 9th, 1975 at Tache Hospital, St. Boniface, Manitoba. Born in Lembeke, Belgium, November 5, 1885. Survived by his sons and daughters, Sister Gerarda De Roo, Bishop Remi De Roo, Michael De Roo, Clara Major, Alma Verdonck, Cyril De Roo, Marguerite Fisher, Madeleine Martinez.
Memorial Mass in St. Andrew's Cathedral, Victoria, Monday, July 14th at 10:00 a.m., coinciding with the Funeral the same day from St. Martin's Church, Swan Lake, Manitoba, followed by interment in the family plot. A further commemorative Eucharist will be offered in St. Patrick's Church, Victoria, Wednesday, July 16th, at 12:00 noon.

DERRAUGH—In Victoria, B.C. on July 7th, 1975, Mr. John William Derraugh, aged 56 years, born in Winnipeg, Manitoba, late residence, 903 Arcadia St. He leaves his loving wife, Mary and son, Robert, at home; daughter and son-in-law, Janet and John Yanchuk and grandsons, Harry, Joseph, Gordon and Robert, Kamloops, B.C.; his sister, Mrs. Frank (Myrtle) Mack, 2537 Killarney Place and many nieces and nephews. Mr. Derraugh served with the R.C.N. during the Second World War.
Service will be held in the Sands Montuary Limited, "Memorial Chapel of Chimes," on Friday, July 11th, 1975 at 1:00 p.m. Tony Roberts officiating. Cremation. Flowers gratefully declined.
SANDS—VICTORIA

FOULKES — On July 8th, 1975 in Victoria, B.C., Noel Macintyre Foulkes, aged 98 years, of 307-950 Rockland Ave: born in Tring, Hereford, England. He leaves his brother, Dr. R. K. Fortescue-Foulkes in Exeter Eng., 2 nephews, R. K. Foulkes of Henly on Thames, Peter M. Foulkes of Victoria, 2 sisters in laws, Miss Evelyn Greene of Victoria and Miss Bay Greene of Kelowna, B.C. Predeceased by his wife Mabel Jane Foulkes in Feb. 1967.
Funeral services will be held on Friday, July 11, at 11 a.m. in the Lady Chapel of Christ Church Cathedral. Cremation to follow. Flowers gratefully declined. HAYWARD'S THOMSON & IRVING, Directors.

GALE—In Victoria, B.C., on July 8, 1975, Mrs. Ellen Campbell Gale, aged 81 years; born in Paisley, Scotland, and a resident of Colwood, B.C., for 31 years; late residence, 1843 Island Highway. She leaves her loving husband, Frank, at home; sons, Frank Jr., Victoria, B.C., and Jim, Bamfield, B.C.; daughters, Mrs. D. C. (Elsie) Sigmund, Burnaby, B.C., Mrs. F. J. (Eileen) Ferguson, Cedar, B.C., Mrs. L. (Corene) Sandhals, Prince Rupert, B.C., and Mrs. Zona Sigmund, Vancouver, B.C.; 15 grandchildren; 5 great-grandchildren; brother, Mr. David Campbell, Scotland.
Service will be held in the Sands Funeral Chapel of Heather, Colwood, B.C., on Friday, July 11, 1975, at 11 a.m., Rev. David R. Stiven officiating. Interment at the Hatley Memorial Gardens.
SANDS — COLWOOD

MacPHERSON—At the Royal Jubilee Hospital on July 8th, 1975, Alexander MacPherson, aged 88 years, of 2708 Thompson Ave. Born in Skye Scotland and a resident of Victoria for the past 25 years. Survived by a brother Donald of Glasgow, a daughter Alice Weirter of Edinburgh, 2 grandsons, Robert Provan at the residence and Alistair McNair of Vancouver, 7 great grandchildren. Predeceased by his wife Annie in 1955.
Funeral services will be held on Friday, July 11th at 1:30 P.M. in HAYWARD'S THOMSON & IRVING Funeral Chapel, 1625 Quadra St. Rev. H. W. Kerley officiating followed by cremation. Flowers gratefully declined. Donation to the Heart Fund would be appreciated.

MCMILLAN— In hospital on July 8th, 1975, Mr. Earl George McMillan, aged 81 years. Born in Michigan, U.S.A. and a resident of Langford for the past 11 years, late residence 631 Hoffman Ave. He leaves his loving wife, Bessie, at home; sons, Ronald, Alaska, William, Chilliwack, B.C.; 4 grandchildren; sister, Mrs. J. W. (Leone) Watson, Vancouver, B.C. Mr. McMillan served overseas with the 5th C.R.C.G.A. during the First World War, and was a member of The Royal Canadian Legion, Prince Edward Branch No. 91, Langford B.C.
Service will be held under the Auspices of the Royal Canadian Legion in the Sands Funeral Chapel of Heather, Colwood, B.C. on Friday, July 11th, 1975 at 1:00 p.m. Rev. Henry Silvester officiating. Cremation. Flowers gratefully declined. Those so desiring may contribute to the charity of their choice.
SANDS—COLWOOD

MAHER — Kelly Andrew. Suddenly in Victoria, B.C. on July 7th, 1975. Age four months. Beloved son of Mr. and Mrs. Robert D. Maher, and brother of Jamie and Jason.
Requiem Mass will be celebrated on Friday July 11th at 10 a.m. in St. Andrew's Cathedral, Father D. Lehane celebrant. Interment to follow in the Royal Oak Cemetery. Arrangements by FIRST MEMORIAL SERVICES LTD.

5 DEATHS and FUNERALS

MAGRATH — In Victoria, B.C., on July 9th, 1975, Mrs. Vera Grace Magrath, aged 77 years, born in Yorkton, Saskatchewan and a resident of Victoria for the past 31 years, late residence, 2634 Dufferin Ave.; formerly of Wynyard, Sask. She leaves her loving husband, Dr. James L. Magrath, at home; daughter and son-in-law, Gaylene and Ron Woolger and grandchildren, Terri Lynn and Randy Woolger, Terrace, B.C.; daughter and son-in-law, Lorraine and Bert Moore and grandchildren, Stuart and Shelley Moore, Victoria, B.C.; her twin sister, Mrs. Verna Conn, Winnipeg, Man. and her nephew, Harold Collacott, Saskatoon, Sask.
Memorial service will be held in the Sands Mortuary Limited, "Memorial Chapel of Chimes" on Monday, July 14th, 1975 at 3:00 p.m. Rev. Dr. H. W. Kerley officiating. Flowers gratefully declined.
SANDS—VICTORIA

MALLORY — In Victoria, B.C. on July 10, 1975, Rhea Mallory, beloved wife of William T. Mallory of James Bay Lodge, born in Deloraine, Manitoba resident here for 20 years, formerly of Saskatoon, Sask. She also leaves a niece, Mrs. Walter Gurd (Helen) of Toronto.
Funeral service in McCall Bros. Chapel, Johnson and Vancouver Sts. on Monday, July 14 at 11:00 a.m. followed by cremation. (No flowers by request. Friends, if desired, may donate to the charity of their choice.)

ROSS — In Victoria on July 9, 1975, Mr. Thomas Ross of 2643 Asquith St., born in Alness, Scotland and resident in Victoria for the past 34 years. He leaves his loving wife Dorothy at the residence; cousins in Scotland and several nieces and nephews. He was a Veteran of the First World War, being a member of the 137th Battalion serving in France with the 31st and a member of the Veterans Voluntary Reserve of Edmonton.
Funeral service in McCall Bros. Chapel, Johnson and Vancouver Sts. on Friday, July 11 at 2:00 p.m. the Rev. W. E. Greenhalgh officiating. Interment at Royal Oak Burial Park. Masonic auspices.

LODGE NOTICE
Members of Mount Newton Lodge AF&AM No. 89, B.C.R., are requested to attend an emergent communication to be held in the Masonic Temple, Saanichton, on Friday, July 11 at 12:30 p.m. for the purpose of conducting the funeral of our late brother, Bro. Thomas Ross. Members of local lodges and sojourning brethren are invited to attend. By order of the Worshipful master. — R. J. P. Higgins, Secretary.

SPENCE — In Victoria on July 9, 1975, Dagmar Emily Victoria Spence, aged 78 years, beloved wife of Ernest F. Spence of 475 Quebec St., a native daughter of Victoria. She also leaves one brother, Albert Bendrodt, and nephew, Judge Eric Bendrodt of Vancouver and niece Dagmar of Victoria.
PRIVATE funeral service in McCall Bros. FAMILY CHAPEL on Friday, July 11 at 3:30 p.m. with the Rev. N. Archer officiating, followed by cremation. (No flowers by request.)

WARING — In Victoria, B.C. on July 8, 1975, Edgar Francis Waring in his 88th year, born in West Derby, Lancaster, England and a resident of Victoria for 65 years, late residence 1055 San Marino Crescent. Survived by his loving daughters, Mrs. G. M. Audrey) Wellburn with whom he resided, Mrs. G. V. (Dorothy) Bishop and his two sons, Frank and Ted, all of Victoria eight grandchildren eight great-grandchildren one sister in England and his sister-in-law, Miss E. Morris of Victoria several nieces and nephews.
PRIVATE family service to be held in McCall Bros. FAMILY CHAPEL with the Rev. Dr. N. S. Noel officiating followed by interment at Royal Oak Burial Park. (Flowers and letters gratefully declined.)

WHITE — On July 7, 1975, at Duncan, B.C., Mrs. Lily White, beloved widow of the late John White of Crofton, B.C., aged 94 years. Mrs. White was born in Lancashire and came to Canada in 1929, with her husband and family took up residence in Crofton in 1948. Mrs. White had been a member of the Ladies Auxiliary of The Royal Canadian Legion No. 191 in Chemainus. Predeceased by her husband, John, in 1965 Mrs. White is survived by three sons, Albert M. and John in California and Clifford at Maple Bay, B.C., a nephew, Meyrick in California two daughters, Mrs. James Carroll (Maud) and Mrs. B. Heddon (Lily), both in California eight grandchildren 14 great-grandchildren also a sister, Mrs. Ruth Kermeen in England. A grandson, Philip James Carroll and wife Janice in Maple Bay, B.C.
Services will be held on Thursday, July 10 at 1:30 p.m. in Sands Hirst Funeral Chapel, with the Rev. H. Ragg officiating. Interment in the family plot, St. Mary's Anglican Cemetery. Sands Hirst Funeral Chapel are in care of arrangements.
SANDS HIRST—DUNCAN

8 CARD OF THANKS

I wish to express my heartfelt thanks and appreciation to my many friends and relatives for their acts of kindness and expressions of sympathy at the passing of my beloved wife Rhea. Special thanks to Dr. G. Reilly, Mr. John B. Quillivere and staff at Royal Jubilee Hospital for their untiring efforts and to Mrs. Anne Craig and Mrs. Laura Keown for their care and devotion. — William T. Mallory.

We would like to take this opportunity to thank Dr. B. A. Loucks, Dd. A. A. Siddiqui, Dr. M. P. eith. and the staff of 4 South of the Royal Jubilee Hospital, for the care they provided for my late husband Carl. Also our friends and specially all my friends from the Y.W.C.A. for thier kindness shown to us during our bereavement.
—Elly Andriessen and Family.

9 IN MEMORIAM

WETHERELL — In loving memory of Ruth Wetherell, who passed away July 10, 1962.
The leaves may fade and wither
The days will come and go,
But always remembered
Is one we all loved so.
—Always remembered — Herb, George, Herb Jr. and families.

THEY SHALL GROW NOT OLD, AS WE WHO ARE LEFT GROW OLD, AGE SHALL NOT WEARY THEM, NOR THE YEARS CONDEMN. AT THE GOING DOWN OF THE SUN, AND IN THE MORNING, WE WILL REMEMBER THEM.
—WITH GRATITUDE, SANDS.

10 FUNERAL DIRECTORS

SERVING VANCOUVER ISLAND

Sands

WE CARE
Dedicated to service
Sensible Prices

SANDS FUNERAL CHAPELS
VICTORIA 388-5155
SIDNEY 656-2932
COLWOOD 478-3821
DUNCAN 746-5212
LADYSMITH 245-2331
NANAIMO 753-2032

Your six community Chapels. Independent. Family Owned and Controlled. Sands since 1912.

THOMSON & IRVING
Funeral Chapel
Est. 1906 — Formerly of Winnipeg
A Dignifield and Understanding Service at Moderate Cost
PRE-NEED AT NEED
1625 Quadra St. Phone 384-2612

10 FUNERAL DIRECTORS

IFC INTERNATIONAL FLIGHT CARE

Specializing in forwarding to or from anywhere call collect

A Division of Sands

VICTORIA, 388-5155
SIDNEY, 656-2932
COLWOOD, 478-3821
DUNCAN, 746-5212
LADYSMITH, 245-2331
NANAIMO, 753-2032

Removal and Memorial Service
Covering Vancouver Island
A Division of Sands

McCALL BROS.
Funeral Chapels
1400 Vancouver Street
385-4465 — 385-4466 — 385-4467

PRIVATE SERVICE
WARING, Mr. Edgar Francis
FRIDAY
FERGUSON, Mr. Fred S.
10:15 a.m.—FAMILY CHAPEL
HAY, Mr. Frederick Couper
11:00 a.m.—FAMILY CHAPEL
ROSS, Mr Thomas
2:00 p.m.—FLORAL CHAPEL
SPENCE, Mrs. Dagmar Emily
Private Service, 3:00 p.m.—
FAMILY CHAPEL
CREAGH, Miss Ruth Marion
3:45 p.m.—FLORAL CHAPEL
MONDAY
ANDERSON, Mr. Elton Alexander
2:00 p.m.—FLORAL CHAPEL

CUNNINGHAM FUNERAL CHAPEL
(Formerly Chaplin's)
1155 Fort Street
Phone 384-5512 or 384-8626
Offering dignified moderate services for all. Geo. S. Cunningham, owner. manager.

HAYWARD'S CHAPEL
Ready to carry out the family's wishes, quietly, sympathetically, with efficiancy and dignity.
386-3505
1625 Quadra St.

FIRST MEMORIAL SERVICES
Serving the Public and Exclusive Undertakers for the Memorial Society of B.C. 658-5244.

11 MONUMENTALS

STEWART MONUMENTAL Works Ltd.
ESTABLISHED 1896
Memorial of Distinction
Marble fireplace and tabletops
1403 May ST. 384-3452

MORTIMER'S MONUMENTS
ESTABLISHED 1877
"The Finest in Craftsmanship"
?? DAVID ST. 383 6421

14 ANNOUNCEMENTS

IN MEMORIAM DONATIONS
to be used exclusively for
CANCER RESEARCH
should be directed to
CANADIAN CANCER SOCIETY
857 Caledonia Ave., Victoria.

CAMPBELL'S FLOWERS AND Antiques open now 10 A.M. to 5 P.M. Flowers and gifts for all occasions. 304 Island Highway. Phone 479-2412.

15 COMING EVENTS and MEETINGS

GIANT FLEA MARKET
VICTORIA CURLING RINK
1952 QUADRA ST.
EVERY SUN.
from 9-4
Admission 25c, children under 12 free. Over 100 stalls to shop from. Free cash door prizes. 1975 Yamaha 80 trails to be raffled on Sun. $5 per stall. For reservations phone 384-3927 or 384-0749.

VICTORIA CHINATOWN LIONS BINGO
FRI., JULY 11, 7:30 P.M.
O.A.P. HALL
1600 GOVERNMENT ST.
DOORS OPEN 6 P.M.
EARLY BIRD BINGO
7 P.M.
5 GAMES
25c a Card, 5 for $1
PROCEEDS TO CHARITY

8TH ANNUAL RE-UNION OF former Yorkton, Saskatchewan (and district) residents Sunday, July 13—Beacon Hill Park, Victoria (2:00-5:00 p.m.). Entrance at Rupert and Heywood. A warm welcome extended to all.

WORKSHOP FOR WOMEN
Focus; increasing personnel effectiveness through assertiveness. July [illegible] Gro p leaders: Charlott Atlung, Barbara Pendergast. 598-4994, 479-8587.

ST. VINCENT DE PAUL WELcomes you to their new store, 840 View St. We are looking forward to seeing old friends and making new aquaintances.

ANYONE INTERESTED IN WAR gaming in Victoria Saanich Peninsula area. If interested please phone 656-4398.

MYSTERY TOURS
Leaves V.I. Coach Lines depot every Sunday at 1:30 p.m. Return 5 p.m. $4.50 Includes tea. 385-4411.

JAMES BAY DAY
August 9th, James Bay Park.

16 CATERING, BANQUETS and RECEPTION ROOMS

PIER 16 BOARD ROOM
Full facility, air conditioned banquet or meeting room for up to 65 people. For inquiries please call H. Rawnsley at the Princess Mary Restaurant, 386-3456.

20 LOST and FOUND

LOST—GOLD CHARM BRACElet between 7:30 Burnside West and bus stop or bus No. 22, Wed. afternoon. Reword. 479-9215.

LOST—SEALPOINT SIAMESE cat, Mitzie, vicinity of Ten Mile Point, Cadboro Bay, 477-2979 or 477-2023.

LOST: CORDOVA BAY, SEAL Point Siamese, neutered, declawed, black collar. Reward. 658-1067.

LOST — LADY'S VERY SMALL gold Bulova wrist watch with rolled mesh bracelet, with initials on back. Reward. 592-9648.

LOST — SHORT HAIRED, NEUtered grey male cat, Pandora-Fernwood area, 382-9559, 382-3050.

LOST — ORANGE AND WHITE Persian cat, in Cordova Bay area, please phone 658-8136.

LOST—A PAIR OF MAN'S READing glasses in Town and Country parking lot, please phone 383-6094.

LOST: DOWNTOWN, ENGRAVED silver pen, Thursday. Graduation gift. Reward. 595-6506.

FOUND: 3-WHEEL TRICYCLE "Leader". 382-5229, 2522 Dowler.

21 HELP WANTED GENERAL

ADVERTISEMENTS IN THIS CLASSIFICATION MUST COMPLY WITH THE BRITISH COLUMBIA HUMAN RIGHTS ACT SEE COLUMN 1

DENTAL ASSISTANT REQUIRED for preventive, oriented practice August 1st. Replies handwritten to Victoria Press, Box 884.

EXPERIENCED GROCERY Cashier wanted, full time. Phone 652-3675 between 1-2 p.m.

21 HELP WANTED GENERAL

PROFITABLE TIMES ROUTES

Two compact, profitable routes will be available shortly in the Gorge - View Royal area — both of these routes are a snap to deliver in the afternoon hours. Ideal for a boy or girl of 12 years or over who wants the independence of their own spending money for a little spare time each day. Call the Circulation dept. at 382-3131 and put yourself in business. Do it today.

"ARLIE" IS CALLING . . .

10-year-old autistic girl needs a special foster home. Parents should not have younger children, have experience in caring for autistic children and be prepared to take further education. Fee for service plus maintenance is available. Please telephone Miss Margaret Rolls 598-5121, 8:30-4:30. Department of Human Resources, Capital Region.

$1,000 A YEAR

or BETTER can be your BUSINESS PROFITS on many Colonist Newspaper Routes — for an hour or so of your spare time — Tuesday to Sunday inc. each week. Be INDEPENDENT and RESPONSIBLE and have your own spending money. Place your APPLICATION for a PROFITABLE Colonist business TODAY and be a GO-GETTER, Colonist Circulation Department. Phone 383-4111.

PAUL'S Restaurant

Wanted: mature experienced waiter-waitress for full time employment. Shift work involved. Apply 1900 Douglas between 2 and 3 p.m.

STEADY PART-TIME WORK, NO holidays, 5 day week, Monday-Friday, from 5:30 p.m.-9:30 p.m., cleaning office building, need 4 people, male or female. Please write to Victoria Press, Box 879, stating age, previous employment, salary expected, name, address, and phone number. Please write in your native language. Position open August 1, 1975.

CONSTRUCTION EQUIPMENT supply firm requires person for sales counter. Some stock control, invoice pricing and small tools maintenance involved. Applicants must be able to work on their own with minimum supervision. Previous construction or wholesaler's experience preferred. Call 386-6371, Wed., Thurs. and Fri., 8 a.m.-4 p.m., for appointment.

LIVE-IN HOMEMAKERS
Opportunities for semi-retired ladies to help their local communities. Your experience needed by HEALTH CARE SERVICES UPJOHN LIMITED. Call us at 388-6639 Monday-Friday, 9-4:30.

EXPERIENCED, MATURE GRILL cook, required for indoor, outdoor Restr. Also waitress with above qualifications essential, permanent position. Salary equivalent to experience. 383-0712.

QUALIFIED HAIRDRESSER REquired by The House of Russell Hair Stylists Ltd., Sidney. Full or part-time. Good opportunity for right person. 656-1522, or 477-8603 after 6 p.m.

HOUSEKEEPER
Couple require capable housekeeper, Good plain cook. permanent job with good wages, 5-day week. Waterfront home, near bus, references exchanged. Reply Victoria Press, Box 836.

TAXI AND LIMOUSINE DRIVERS, 50% COMMISSION, OR $3.25 PER HOUR GUARANTEED. PLUS 12 PAID STATUTORY HOLIDAYS. FULL FRINGE BENEFITS. APPLY C and C TAXI SERVICE, 585 PANDORA.

DELUXE HOTEL REQUIRES AN inventory and purchasing agent with basic knowledge of bookkeeping to help accountant. This is a full time and interesting position for the right person. Phone 386-1422, ask for manager.

WANTED OLDER WOMAN TO live in motherless home, 2 small school aged children, suite provided, must like children, modern house, Cordova Bay. Reply to Victoria Press Box 7.

WAITRESS-WAITER, DISHWASHer wanted, experienced only. Apply in Person to Erors Family Resturant, 5109 Cordova Bay Rd. Thursday and Friday 1-4. No phone calls please.

EXPERIENCED SOUS CHEF, for modern full facility hotel. Steady employment. Wages negotiable, apply in person weekdays. 741 Goldstream Ave., 478-8334.

WE ARE LOOKING FOR A HAIRdresser interested in a challenging, responsible position, available in retail wig and gift business. Call Dawn, 595-0221 for appointment.

MATURE COUNTER ASSISTANT required immediately for well established dry cleaning company. Call Mrs. Copestick at 477-8323 between 9 a.m. and noon.

LIKE TO COOK? THE WOODEN Spoon Kitchen Shop offers an opportunity to mix work with pleasure. Full-time position, phone for an appointment, 384-8823.

RECEPTIONIST BOOKKEEPER Duties include typing; cash, minor bookkeeping and receptionist work. Apply in writing to P. O. Box 2099, Sidney, B.C.

IF YOU HAVE A LITTLE TIME and a lot of energy to spare, with abilities you'd like to use — Then does the idea of a challenging opportunity interest you? 384-8088.

WANTED: RECEPTIONIST FOR medical office. Full time. Experience necessary. Please send replies to Victoria Press, Box 8.

MATURE LIVE-IN HOUSEKEEPer for elderly couple in small Duncan home. Good wages. References please. Phone 112-746-5915.

JUNIOR FASHIONS STORE opening soon in Mayfair requires full and part time staff. Apply in writing to Victoria Press Box 854.

HAIR STYLIST REQUIRED, ADvanced cutting experience. Apply Mr. B'Z, A1 Nootka Court, or phone 385-8621 for interview.

FRAMING CONTRACTOR AND finishing carpenter required immediately. Please phone 652-3721 Tom Taralson 477-1959 after 5 p.m.

DENTAL CHAIR ASSISTANT. Some experience preferred but not essential. Reply to Victoria Press, Box 9.

QUALIFIED BAKER FOR NEW bakery in Duncan. Top wages. Call 748-3433.

WORKING MOTHER REQUIRES live-in babysitter housekeeper, will consider one child. 477-1650.

AUTOMOTIVE MACHINIST journeyman. Apply in person, 1128 Vancouver St.

CEMENT WORKER OR ESTIMAtor could be working partner. 652-5541.

MATURE PERSON TO LIVE-IN and cook dinner, in small guest house, 12:30-6:30, 385-4632.

BABYSITTER WANTED FOR 2 children. Phone after 3 p.m., 477-5943.

21 HELP WANTED GENERAL

SERVICE—PARTS Manager Required
(One Position)
Qualified persons only
Apply Manager
Georgia Pacific Motors Ltd.
1750 Government St.
386-7508

RESPONSIBLE COUPLE AS RESIDENT MANAGERS FOR 44 SUITE APT.
EXPERIENCED ESSENTIAL. REFERENCES REQUIRED. HANDY MAN PREFERRED.
VICTORIA PRESS BOX 731.

GARDEN CENTER MANAGER. A local department store is looking for a Garden Center manager with complete knowledge of gardening for local condition. Should have extensive garden shop experience and Pesticide license. Excellent company benefits. Please apply Victoria Press, Box 831.

JOURNEYMAN ELECTRICIAN with certificate, required for small expanding business. Owner will consider partnership to the right party. Send resume with particulars and experience to Nelson Housing Ltd., 220 9th Ave., South, Port Alberni.

COMMISSIONED DRIVER WITH small economical vehicle for city wide delivery service. Neat appearance a must. Must be available weekends. Phone Dial-a-Bottle, 592-1296.

SELLING FULLER BRUSH PRODUCTS
Can be exciting and rewarding. Openings in Sidney and North and Central Saanich. Full and part-time. Norman Hull, 656-4938.

COMMUNITY CENTRE REquires the following for fall programmes: Instructors in Hatha Yoga, Art, Crafts. Senior citizen familiar with projector 2 afternoons monthly. Remuneration. Phone 479-4250.

RESPONSIBLE MIDDLE AGED couple as manager-caretaker, over 50 suite apartment. Experience required in maintenance, gardening, cleaning, renting. References. Reply Victoria Press, Box 17.

SALESPERSON WANTED FOR sporting goods store, permanent full time, reply stating age, experience and salary expected. Victoria Press, Box 15.

COOK WANTED, SALARY BASED on experience. Apply in person to Erors Family Restaurant, 5109 Cordova Bay Rd. Thursday and Friday 1-4. No phone calls please.

ASSISTANT COOK FOR AUGUST and September. Apply Kiwanis Villa, 31035 Cook St. Between 9 a.m. Villa. 3035 Cook St. Between 9 a.m.-12 p.m. 1 p.m.-4:30 p.m.

SARAH COVENTRY
Canada's leading fine fashion jewelery company. Wants part time help for summer. Earn extra income now for back to shcool times. Call 478-6542.

WILLING WORKER FOR ODD jobs, mostly outdoors, such as carpentry, fencing, trenching, etc. $2.50 an hour. 479-6807.

MANAGER REQUIRED FOR Junior Fashions Store opening soon in Mayfair. Phone Mrs. Butler 595-2044, for appointment.

BURGLAR ALARM INSTALLERS required immediately, must be bondable, for appointment call 479-8221.

THE DUTCH LATCH HAS AN year-round position, 5 days a opening for kitchen assistant. All week, 30-35 hours.

MAID FOR GOVERNMENT house to live in. Mature person preferred. Please contact housekeeper, 595-1515.

MIDDLEAGED HOUSEKEEPER and companion, non-smoker for quiet lady, live in lovely home. 592-4059.

MATURE PERSON REQUIRED immediately to live-in and care for two small children. Apply during day 383-1661, evening 656-6377.

EXPERIENCED TIRE SALES and Service Person required for permanent position. Write Victoria Press Box 881.

WANTED, PERSON FOR BICYcle servicing, full time, reply giving age, experience and salary expected. Victoria Press, Box 15.

HAIRDRESSER WANTED. FULL time, must be neat and courteous. Phone 382-4652 between 9 and 4.

22 OFFICE HELP

ADVERTISEMENTS IN THIS CLASSIFICATION MUST COMPLY WITH THE BRITISH COLUMBIA HUMAN RIGHTS ACT SEE COLUMN 1

FULL TIME BOOKKEEPER WANTED FOR CLIENT
Must be capable of maintaining payroll, accounts receivable, accounts payable and general ledger. Duties will include reception and typing.
5-Day Week — Monday to Friday
Excellent Remuneration
Please reply in writing giving experience and references to:
Clarkson, Gordon & Co.,
P.O. Box 1205,
Victoria, B.C.
V8W 2V3
Attn.: D. W. Rees, C.A.

RADIOLOGICAL TECHNICIAN
Applications are invited for an experienced General Duty RT (Grade I level) HSA salary and fringe benefits. Applicable shift work to cover weekends, no evening or night shift. Call required. Starting date August 18, 1975. Direct reply to Director of Personnel, Chilliwack General Hospital, 45550 Hoggins Ave., Chilliwack, B.C. V2P 1P7.

OFFICE MANAGER
Established office equipment firm is expanding and requires someone to take over responsibilities of office. We are a local company showing good growth in an exciting field. Our pleasant staff, good remuneration and unlimited potential make this an attractive position. Reply in confidence to Victoria Press Box 13.

CLERK TYPIST
This is an ideal position for a typist with an aptitude for figures, who enjoys dealing with people, and likes to get involved with the business. Must have pleasant personality and neat appearance. At least 1 years office experience. Salary $600. Drake Personnel, 1175 Douglas, 385-3425.

SAANICH PENINSULA SAVINGS Credit Union, Sidney branch, requires full-time teller, with credit union or related experience. Salary to commensurate with experience. Also, part-time teller, also with credit union or related experience. Good working conditions and benefits. Please contact Mr. Clark, branch manager, 656-1116.

RECEPTION-TYPIST
For travel agency — lots of variety and advancement opportunity. Good typing. Shorthand helpful. Bright personality and good appearance. Must enjoy public contact. 1-2 years experience. Salary $600. Drake Personnel, 1175 Douglas, 385-3425.

DR. POY AND DR. FENNEL need a dental receptionist for a preventive dental practice. Must enjoy working with people, typing skills and bookkeeping skills an asset. Apply in your own handwriting stating particulars. 1677 Poplar, position commencing Aug. 1.

EXPERIENCED BOOKKEEPER
For accounts receivable and typing. For Sidney business, excellent salary. 656-1157, 9 a.m.-4 p.m.

FULLY EXPERIENCED FRONT-end person wanted. Mechanical background a must, phone 477-2102.

22 OFFICE HELP

CLERK TYPIST II
$709—$772
per month

Typing work of limited complexity involving reports, correspondence and tabulations in the Saanich Engineering Department. Must have good knowledge of business English, spelling and punctuation.

Applicants should have Grade 12 and skill in typing accurately and rapidly from rough copy or dictaphone. Considerable experience is expected.

Completed Saanich Application Forms will be received by the undersigned until 4:30 p.m., Tuesday, July 15, 1975.

Personnel Director
Saanich Municipal Hall
770 Vernon Avenue
Victoria, B.C.
V8X 2W7

BANK OF MONTREAL
Presently has positions available for the following:
Teller
Posting Machine Operator
Preference will be given to those applicants with previous banking or related work experience. For further information, contact Mr. Hatch, at 385-2421.

SENIOR SECRETARY
Secretary to administrator. Good typing and shorthand skills. Previous school secretarial background helpful. Salary $700 plus. Drake Personnel, 1175 Douglas, 385-3425.

CIBC, OAK BAY, REQUIRES IMmediately, 1 full-time teller, experience preferred but not necessary. Salary to commensurate with experience. Good working conditions and benefits. Contact Mrs. Irwin, at 598-3396.

SECRETARY REQUIRED FOR lawyers office. Legal experience an advantage but not essential, must have good typing and shorthand with a minimum of 2 years office background. Salary negotiable. 386-9021.

PAVER OPERATOR
Experienced asphalt paver operator required immediately for Cedarrapids and-or Barber Green paver. Contact dispatcher. O.K. Paving Co. Ltd. 2720 Turner St. at David. 382-6136.

MEDICAL SECRETARY DICTATYPIST (50-60 WPM) FOR small specialized medical office. Must have previous background in doctor's office. SALARY $750-$900. Drake Personnel, 1175 Douglas, 385-3425.

JUNIOR STENO FOR LAWYER'S office. Legal experience not required, but must be willing to train. Good appearance and typing minimum of 60 wpm essential. 386-6754.

EXPERIENCED PLUMBING AND heating foreman required for large construction project in Victoria area. Contact Mechanical Co-ordinator. 112-273-1131 Canem Systems Ltd. 1355 Verdum, Richmond, B.C.

23 SKILLED TRADES

ADVERTISEMENTS IN THIS CLASSIFICATION MUST COMPLY WITH THE BRITISH COLUMBIA HUMAN RIGHTS ACT SEE COLUMN 1

Cabinetmaker
An experienced cabinetmaker is required immediately for shop work and installation. Telephone 384-8038 for information.
TYLER INDUSTRIES LTD.

EQUIPMENT OPERATOR
Experienced operator required for 955 Traxcavator and-or D6C blade. Apply to dispatcher
OK Trucking Co. Ltd.
2720 Turner at David
382-6136

DRILLER-BLASTER
Driller-blaster required by Vancouver Island contractor to build logging road. Must have full capacity blasting ticket and experience in road construction on West Coast. 386-7631, 112-743-5501.

EXPERIENCED BACKHOE OPerator required for local firm. Please reply to Victoria Press, Box 894, stating age, experience, and salary expected.

WANTED MATURE QUALIFIED Body Man, for busy Victoria Shop. Reply giving particulars to Victoria Press Box 886.

QUALIFIED UPHOLSTERER — skills essential. State details of experience. Reply to Victoria Press, Box 801.

IMMEDIATE POSITION AVAILable for color TV technician. Electrohome experience helpful. 477-6971, 658-8746.

TYPIST FOR STOCK CONTROL office, mature person with several years working experience. Apply Standard Furniture.

THOROUGHLY EXPERIENCED alterationist for leather garments, phone for appointment. 592-6090.

BRISTOL TOWN
Experienced hair stylist required. For appointment, 595-2232, 386-7282.

24 SALES PERSONS and AGENTS

ADVERTISEMENTS IN THIS CLASSIFICATION MUST COMPLY WITH THE BRITISH COLUMBIA HUMAN RIGHTS ACT SEE COLUMN I

WANTED
General
Insurance Agent
A small real estate company located in a rapidly growing Vancouver Island city, requires a capable, ambitious insurance man who is interested in starting and operating an insurance department on his own. Office space, secretary and office equipment will be shared with the real estate dept., with no immediate cash outlay required. Local knowledge and limited financial assistance will be given to ensure success. The applicant must realize that he will be starting a new business, and must have enough capital to take care of his personal needs until the business becomes established. Send complete resume of experience and marital status in strict confidence to Victoria Press, Box 4.

TWO LIFE AGENTS
Qualified leads supplied. If you are over 40, had life insurance training or other direct sales experience, this is an excellent opportunity for you on Vancouver Island. Write Canada Purple Shield Plan, 101-1766 West Broadway, Vancouver, B.C. V6J 1Y1.

Due to increased auto sales, we require additional sales personnel. Experience preferred but not essential. We will train.
Apply giving references to Victoria Press, Box 18.

YOU CAN HELP YOUR BUDGET Set your own hours. Training given. Victoria Press Box 896.

24 SALES PERSONS and AGENTS

AGE NO BARRIER
A REAL OPPORTUNITY
NATIONAL ORGANIZATION

If you have confidence in your selling ability calling on commercial, industrial, institutional accounts, all potential users. High calibre retired men often successful in this field. Company will train — experience in our field not necessary — unlimited earnings — high commissions — repeat business. — Group insurance — exclusive products — management opportunity — car necessary. You must be prepared to start at once.
For interview phone
Mr. F. Cornall.
Verd-A-Ray Industries Ltd.
c/o The Century Inn,
Phone 383-1151
Between 9 a.m. and 12 noon only
Monday, July 14th, 1975.

REAL ESTATE AGENTS
Are you thinking of a change? Check the advantages of working for the largest trust, mortgage and real estate organization in the country.
1 Commission split to 70-30.
2 In-house mortgages to finance your sales.
3 Coast to coast referral system between our offices.
4 Relocation agents for many national companies.
For a confidential interview please call:
MR. JOHN HICKS
(SHELBOURNE)
MR. ALLAN McDONALD
(DOUGLAS)
477-0141 382-9191

Canada Permanent

REALTORS
—Coast to coast real estate service.
—Trades and guarantees.
—Bonus commission schemes.
—2 locations
—Full management assistance
—All the usual benefits.
Call: 598-3344 or 598-3321 anytime
JACK MEARS OAK BAY REALTY LTD.

BUILD A BUSINESS
Start in your own neighbourhood, if you wish. Exceptional opportunity for growing income with fast repeat customer service. Reply Victoria Press Box 895 giving name, address, phone and details of employment record.

LOCAL JANITOR SUPPLY Wholesale requires sales person to cover Greater Victoria. Experienced preferred or minimum 2 years sales experience in similar field. All company benefits. Salary commensurate with experience. Reply Victoria Press, Box 6.

CARPET COMPANY (RETAIL contract) expanding sales force requires experienced — honest — reliable — carpet salespersons with car. Excellent opportunity, by appointment only call Mr. Twinn, Mandel Floor Coverings. 382-8276.

Established, Expanding
IMPORT CAR DEALER
Requires one experienced salesperson to compliment existing staff. Reply in writing to Victoria Press, Box No. 873.

HIGH PAYING CAREER. WE are looking for sales and service personnel. Must be neat and agressive and have car. We will train at no cost to you. For interview call 478-9566.

TWO MATURE SALES PERSONS, male or female for carpet department and drapery department. Permanent positions with guaranteed earnings. Apply Standard Furniture Co.

25 TEACHERS

ADVERTISEMENTS IN THIS CLASSIFICATION MUST COMPLY WITH THE BRITISH COLUMBIA HUMAN RIGHTS ACT SEE COLUMN I

CALGARY BOARD OF EDUCATION
requires for
1975-1976
the following teachers within the Vocational Education area:
1 Teacher of Drafting, with a background of industrial experience
2 Teaching Chef, with Journeyman's papers
3 Teacher of Welding and Autobody.
An Alberta Teacher Certificate is a pre-requisite to employment. Experience would be an asset. For applications and employment data contact:
Calgary Board of Education
Instructional Personnel
515 Macleod Trail S.E.
Calgary, Alberta
T2G 2L9

26 PART TIME or TEMPORARY HELP

ADVERTISEMENTS IN THIS CLASSIFICATION MUST COMPLY WITH THE BRITISH COLUMBIA HUMAN RIGHTS ACT SEE COLUMN I

PAYROLL CLERK
Experience necessary for this two month assignment in the Brentwood Bay area.

LEGAL STENO
Good background required for very busy office. Month of august.

MTST OPERATOR
Mag Card II experience a must. Begin July 28.

CALL OFFICE OVERLOAD
388-5565

WE NEED CONSCIENTIOUS workers to do telephone interviewing from their own home. Work for a well known department store, calls are made 5 days per week, 3-4 hours daily, some evening calling required. Interviewing lasts until early December. Training meeting to be held week of August 4th. Apply stating telephone number and general information about yourself to Victoria Press, Box 889.

SWIMMING
Wanted twice weekly around noon, well qualified instructor, for advanced and survival swimming. Pool located in Sooke, phone 642-3300 between 10 a.m.-8 p.m.

INTERNATIONAL LITTLE cheese and Wine Shop, Hillside Shopping Centre requires part-time salesperson 15-20 hours per week, see Mrs. Myers in person.

WANTED OCCASIONAL NIGHT sitter for 3 year old, Sidney area. 656-4719.

Classified—Victoria's Largest Proven Market Place—Where Your Articles Sell Faster! Cost Less to Sell—386-2121

250 HOUSES FOR SALE

$49,900 — BY OWNER
Saanich, 755 Gladiola, 3-4 bedrooms, large lot, oil-hot water heating, rumpus room, separate garage, cement driveway, trees, sewered. Walking distance to two parks, 4 schools. Extras included. 479-3952.

FAIRFIELD
Very close to ocean and Beacon Hill. Attractive 4 bedroom home. Compare with others in Fairfield and you'll agree its excellent value at $49,000 firm. Private until Sunday, then will list and price will go up. No agents please. 386-0600.

253 COUNTRY HOMES AND PROPERTIES

P.R.B
P. R. BROWN AND SONS LTD.

BRENTWOOD BAY REDUCED TO $64,900
Spotless and tastefully decorated 4 bedroom, 2 bathroom family home in a nice residential area, close to school, shops and fishing. Included are many luxurious features as new W-W shag carpet over H.W. floors, professionally finished family rm, covered sundeck and a large panelled rec. rm. The asking price is below today's replacement cost to build. To view, call anytime (MLS).
652-2257 AL VICKERS 385-3435
P. R. Brown and Sons Ltd.

NEW LISTING
Spectacular Panoramic Views
Of Sea, Mountains and Sky from high above Pedder Bay and Pearson College. Situated on a 6.5 acre lot offering privacy and seclusion this two-year young modern home has too many features to name here but some are: living room with oak plank floor and floor-to-ceiling honey stone fireplace — Den — three bedrooms — three bathrooms — SAUNA — three fireplaces and large panelled rec. room with room for billiards. Almost 4,000 sq. ft. of space offered at below replacement cost at a realistic price of $148,000. For further info and viewing call now! CAM MACLEAN at 386-2437.
PACIFIC STRATA SERVICES LTD.

Western HOMES Ltd.
KEMP LAKE
Treed seclusion overlooking the lake. Modern design, 2-bdrm., 2-bathroom home. Well constructed and maintained. If you taste for something a little different, enjoy the scenic Sooke Area, like lots of glass and sundecks, this may be for You. (MLS) $39,900. Call Bill Wilson — 386-3494 (24 hrs.).

COUNTRY HOME 2 ACRES
This attractively designed and immaculate country home is probably the most self-contained property for those seeing the true country life. Situated on two acres of trees, pasture and delightful walks, the home has four bedrooms, two bathrooms, in-line living and dining room with a ceiling high red brick wall, den-cum-studio and a spacious kitchen with access to large sundeck. Impressive recreation room with fireplace. An excellent country residence, offered at $93,500.
Residence Office
598-1420 TED WALFORD 477-1841
BLOCK BROS. REALTY LTD.

HOBBY FARM
In North Saanich 1.3 acres of useable land with 110 assorted fruit tree orchard. 400 strawberry plants and other berries. Older renovated home with five bedrooms plus a suite in the full high basement. Large sun deck all round. New three stall barn and studio. Loads of extra parking as well as a carport. This land is all useable with excellent soil. Owner at present keeps pigs, horses and goats. A new listing that should sell quickly at the asking price of $81,900. V.L.A. approved. See it quickly with IRENE DALZIEL, 388-6231 or 477-6380.
Island Pacific Realty

COUNTRY LIVING MILL BAY
Look at how much home your money can buy — heavy shake roof, triple carport, wrap-around sundeck — inside are 5 bedrooms, huge living room and family room, utility and workshop area — a real farm kitchen with its own fireplace — all this set on 2 spread-out acres. Creek at rear. Backdrop of trees. SO AFFORDABLE AT $67,500.
477-9172 JACK GRANT 477-1841
BLOCK BROS. REALTY LTD.

HIGHLAND DISTRICT
1900 sq ft finished, 2-yr-old Spanish-style bungalow on 5.2 acres. Beautiful seclusion in a lovely modern home with sunken fireplace, 14x38 recreation room and many extras. New listing at $86,900. So quickly call IRENE DALZIEL, 388-6231 or 477-6380. Island Pacific Realty.

Metchosin Acreage
Approx. 2½ acres of choice level land with a large older style 5-bedroom home, separate garage and small chicken coop plus 12 laying hens all for the low price of $78,000. HEATHER GAMMON 382-9191 or 478-2607.

Canada Permanent

HORSES, HORSES
4 acres with 3 acres of open grazing for animals or vegetables. Ample water. Modern 2-bdrm. home, full basement with finished rec rm. Excellent barn and outbuildings. A very scarce property. Asking $100,000. For details call J. C. BAXTER, P. SNOW, J. BARTON.
Island Homes Ltd., 386-7545

SEAVIEW
Here's a real home to snuggle around your family. 3 bedrooms (possible four), cozy den with fireplace, spacious living room with high ceiling and fireplace. The views are fantastic and all this set on half acre of lawns and garden. Don't miss the opportunity to see this home with me.
642-3404 BILL KOZAK 592-2431
LANSDOWNE PROPERTIES LTD.

BY OWNER — 2¼ ACRES, NEAR new 3 bedroom, 1½ baths, fridge, range, washer and dryer included. Quality construction. New w-w carpet, heatilator fireplace. Forced air oil heat, attached double garage, outbuildings, year round stream. Between Mill Bay and Shawnigan Lake, $79,500. Drive by [illegible] 19 Briarwood Drive. Phone [illegible]

TOP OF TRINAGLE MT.
3 bedroom, 2100 sq. ft. executive home on 2 acres in Metchosin. Architect design, thermo windows, sunken living room, sunken bath, double car garage, beam ceiling, 3 fireplaces, magnificent unobstructed views of lakes and mountains. 10 per cent mortgage and low taxes, asking $106,000. 478-9283.

CONTEMPORARY 2-STOREY chalet beside salmon stream on secluded 1.37 acres adjoining tree farm in Sooke area. 1,100 sq. ft., 2 bedrooms, 1½ bathrooms, automatic oil heat, electric stove. $48,500. 642-5508.

SAANICH PENINSULA PROPERTIES
For All real estate Requirements
Box 1235, Sidney, B.C. 656-4000

SIDNEY REALTY LTD.
Serving the Saanich Peninsula
656-3928
Real Estate — Insurance

GORDON HULME LTD.
SIDNEY-SAANICH PENINSULA
656-1154, 2444 Beacon Ave.

SHAWNIGAN LAKE
3-bedroom rancher, many extras. [illegible] $7,000. Phone 743-5153.

253 COUNTRY HOMES AND PROPERTIES

MUST SELL THIS WEEK
Two acres, large road frontage, two year old, three-bedroom, full basement home, Metchosin area. Good 10 per cent existing mortgage. Try your offer on asking price of $55,000. Norma Saunders, 478-5561, 478-9182.
BLOCK BROS. REALTY LTD.

256 WATERFRONT PROPERTIES

Gracious Living on Vancouver Island's "RIVIERA"
MAPLE BAY
Between Victoria and Nanaimo
Sun-Loved, Nature-Blessed, Arbutus-Shaded
Look South over Tranquil Maple Bay
Enjoy Nature at its finest! Fishing, Boating (Marine Nearby)
PLUS
Beautifully Treed View Lots With Access to The Bay, also some
Unique Waterfront Parcels, All This
with Mun. Water and Paved roads
One-Half to 2 Acre Sites
Prices from $16,000—Balance at 8%
Down Payment from $4,900
A Wise Investment From Any Aspect ... Prepare for your Retirement Now!
Call 687-2696, Vancouver office hours

WALL & HOMEFINDERS REALTY LTD. REDEKOP
LAKEFRONT BEAUTY —DUNCAN
Ten year old home could not be replaced at todays prices. 5500 sq. ft. of superior construction from floor joists to skylights. All rooms are large and most attractively finished. The living areas and full length balcony take advantage of the views of Lake Quamichan. The 2.68 acre lot is very well treed and offers excellent seclusion and privacy. Must be sen to be appreciated but if you enjoy gracious living and like to entertain, this could be the one! Offers considered on the asking price of $208,000. Please call RON MATHEWS at 746-4154 or 748-2360.

UNDEVELOPED SEA FRONTAGE
ALBERNI CANAL
527 acres of second growth, plus large stand of alder, 10,000 feet sea frontage, with three beaches and all-year creeks. Price $340,000.
CALVERT ISLAND
214 acres of virgin timber, plus a 20-acre lake, 8,000 feet of Pacific sand beaches, 5,000 feet of all-year anchorage. This parcel is one of two privately-owned properties on Calvert. Your own private 144 square mile hunting and fishing reserve with 3,300 foot mountains. $250,000 — 20 per cent cash. Balance 10-year amortization at 9 per cent.
Phone BERT EVANS at 746-5171 or evenings at 746-5581
H. W. DICKIE LIMITED
"We sell the Island"
70 Government Street
Duncan, B.C.

$12,500
SINGING SURF
Clean air and quiet sandy ocean beach. Fish for dinner, golden sunsets for dessert. Rustic cabins. Green fields beyond. All the essentials for calm mind and healthy body. A rare find today. At $12,500 a fair buy. Well posted 8 miles West of Sooke. Please call LYNETTE DELAHUNT for extra details.

$77,000
400 feet fine beach, 9½ lush acres on Sheringham Pt. Road. Splendid either for quality summer home or group investment. Path to ocean well marked from road. See LYNETTE DELAHUNT for complete details. 598-3321.
JACK MEARS
OAK BAY REALTY LTD.

GORDON HEAD $108,000
This home is DIFFERENT. It is a home to delight a family with its fruit trees, shaded lawn; its fabulous views of sea and islands; its high ceilinged living room giving a light and airy tone to the whole house. The cosy panelled den with powder room adjoining three bright bedrooms (master 4-pce. ensuite), the cheerful kitchen and eating area with patio off, all continue the feeling of cheerful brightness. Half basement, double drive-in garage. Located at end of cul-de-sac with a private driveway. Good parking. Courtesy to realtors.
479-1667 Wilfred Davis 658-8884
J. H. Whittome and Co. Ltd.
Royal Oak Branch

AT ARDMORE ON 1.5 ACRES approx., a large CHARACTER HOME (TUDOR STYLE) with 32-ft. living room, 17-ft. dining room beautifully panelled, family room, library, TWO bedrooms with space for more, TWO bathrooms. Over 2400 sq. ft. living area. Office, darkroom (plumbing), rumpus room with bar — TWO HUGE sundecks and fantastic views over the ocean. Beautifully landscaped and treed. THREE carports, heated greenhouse, large basement with workshop, sewing room, laundry and coldroom. For sale by owner at $150,000. Call Mr. Bishop, res. 656-2308. Office: 384-0581. Wills and Wonnenberg Realty Ltd.

WARM BEACH WATERFRONT ARDMORE-PAT BAY
Lovely gardens, beach, trees, beautiful home, many surprises. Call me for exciting details.
JIM COWLEY
388-6424 Res. 656-3675
BAYSHORE REALTY LTD.
1006 FORT ST.

OAK BAY WATERFRONT
Charming 3-bedroom home with modern kitchen, dining room, large living room with fireplace and unobstructed sea view, full concrete basement, oil-o-matic heating. Situated on nicely landscaped lot, gentle slope to beach. Price $75,000. To view, call owner, mornings or evenings at 598-1884. No agents please.

GABRIOLA ISLAND
Waterfront—Try $4,000 down on five well treed acres; impressive mainland mountain view. F.P. $45,000. Excellent terms Phone Gabriola 247-9268 or Vancouver 943-7160.

IDEAL LOCATION
Southern exposure on Salt Spring Island with nearly 40 acres and approximately 3,000 ft. of waterfront with two beaches. MLS 11696. Price $135,000. Phone 592-3920 or 386-6552, F. C. Hully, Real Estate, 620 View.

SHINGLE SPIT
2-Bedroom cabin, fully furnished and serviced. Good summer anchorage. Public boat ramp, laundromat, store and lounge close by. Financing available. Call collect, 681-0101.

350 FEET WATERFRONT
Lot No. 4, new subdiv. at end of Arbutus Ave., Maple Bay, Van. Is. two plus acres. F.P. $69,000. Terms. Call 687-2696.

SECLUDED
Over 1 acre, plus custom built home! M.L. 11856. Please Call: Gord. G. Cowan 384-021[illegible]
RATHER Realty Ltd.

256 WATERFRONT PROPERTIES

WATER-FRONT CLOSE-IN 3-BEDROOM HOME
Situated within the 3 mile circle with 147 feet of delightful waterfront. This property is a challenge to anyone with imagination and know-how.
THE BASICS
Just over ½ an acre of trees, shrubs, grass, terraces, pools, and kitchen garden.
3 bedroom older updated home with some character. Full basement, oil heat. Your own Bay, Beach, and Boathouse and Panoramic Views. If you have $84,900 and lots of ambition you can make this delightful spot into your shangri-la because you have the basics and all for the full low price of $84,900.
Call JOHN JAMES anytime within the next five minutes at 386-2437, 24 hours. M.L.S. 12556.
PACIFIC STRATA SERVICES LTD.

WATERFRONT GORDON HEAD TOTAL SECLUSION
This magnificent waterfront residence is situated on almost an acre and a half of totally secluded property, with sundecks and patios from which to enjoy the superb sea views, and a staircase to the almost 300' of seashore. The home itself is the ultimate in luxury and convenience. A ceiling high copper hooded fireplace divides the exciting drawing room and the formal dining room. Three bedrooms on the main floor, the spacious master bedroom featuring a unique four-piece ensuite and walk-in closet. Downstairs there is a dramatic family room with fireplace, and an elegant guest suite, plus an excellent workshop and laundry room. This is an extremely rare and beautiful waterfront property, offering the ultimate in West Coast Living. Offered at $195,000. For private viewing call
RESIDENCE OFFICE
598-1420 TED WALFORD 477-1841
BLOCK BROS. REALTY LTD.

INVEST IN TOFINO
A recent "Times" article spotlighted the sadly inadequate facilities and services for handling the massive tourist influx in this recently discovered Tofino-Long Beach-Pacific Rim complex. Now is the time to invest in the boom which must come. We have 2 parcels of land listed in Tofino townsite, both serviced with hydro and water. Both are multiple zoned. That is they can be put to a wide number of uses including highway services, commercial or residential. One is .83 acre with 115' of salt waterfront. The other is 30 acres with 1,035' of highway frontage. Call or write us for full particulars on these properties.
384-8124 G. PERODEAU 656-4525
384-8124 JOHN BELL 477-2562
PEMBERTON, HOLMES LTD.
1000 Government St.

EAST SOOKE WATERFRONT
4.86 acres of treed tranquility 45 minutes from Victoria, with 135 feet of waterfrontage on Sooke Harbour. Property is divided by East Sooke Rd. with 3.06 acres on the waterside and 1.86 acres above the road. Rustic 900 sq. ft. cottage has living room with fireplace, one bedroom, bathroom, large kitchen and two verandas. 40 ft. road allowance runs to ocean beside property and may attract future subdivision possibilities. New. M.L.S. 12793 $62,500.

BRENT D. EWING
388-6424 (Res. 658-5661)
BAYSHORE REALTY LTD.
1006 FORT ST.

Waterfront-Shingle Spit
Hornby Island
2 bedroom cabin on sandy beach. Cabin is fully furnished and serviced for immediate possession on ½ acre. Additional 4 acres reserved for private playground. Good summer anchorage, public boat ramp, store and laundromat close by. In heart of superb salmon fishing country. Prices at $28,500. Good financing available. For particulars, phone Lapointe & Associates. 1198 West Pender, Vancouver, collect 681-0101.

OLD WORLD CHARM $88,900
The best waterfront in Victoria. Beautiful views from all 5 bedrms. Exquisite art nouveau and art deco decor. Very private with flawless landscaping. One of the finest older character homes we have seen. MLS. Move fast on this one. GERRY FINNIGAN or GLENN NICHOLLS, 479-1040, 388-6231, 598-7689. Island Pacific Realty.

"SHAWNIGAN LAKE"
Rare opportunity to buy 3 acres of beautifully treed property with over 300 ft. of waterfront. Full price $60,000. For more information contact Ray Pellerin at Miller-Warder Ltd., Nanaimo, B.C. Phone 753-1157 or res. 758-2890.

SOOKE VILLAGE
¾acre of waterfront 3 blocks from Sooke Village. Older 4 bedroom home surrounded by tall trees, shrubs and lawns. Perfect retirement or starter. Asking $60,000. For more information or to view call:
642-3404 BILL KOZAK 592-2431
LANSDOWNE PROPERTIES LTD.

SAANICHTON
Seclusion, country living, private beach, boat mooring at your door, plus gracious living in BRAND NEW waterfront home. Grounds being professionally landscaped to make this a show place inside and out. Phone builder to view, 652-1673. Clear title. $138,900.

SHAWNIGAN LAKE, WEST ARM
Choice waterfront lot, 60'x110'. $30,000. By owner, R. Oliver, 2295 Ives Avenue, Reno, Nevada, 89503 or call 702-747-1706.

MAPLE BAY
1½ acres. 320 feet seafront, $40,000. $30,000 at 10%. Municipal water, road frontage. Reply Victoria Press, Box 900.

HUNTING, FISHING, BOATING, and swimming in less than an hour from Victoria. Cosy furnished cottage with fireplace and wharf on Kemp lake. Requires some finishing. $39,800. 479-5734.

4.38 ACRES, APPROX 500 FT WATERFRONT, situated between Cherry Point and Hatch Point. Price $65,000. Write Box — Victoria Press 26.

258 CONDOMINIUMS and TOWNHOUSES

STRATA TITLED BRAND NEW SxS DUPLEX
Quality constructed strata titled duplex with 3 bedrooms each side, dining room, livingroom 1½ baths, w-w carpet, carport with storage shed. Exterior is combination of cedar and old brick that blends well with its charming surroundings in a quiet area close to Fleming Beach, schools, shopping and recreational facilities. Priced at $49,900 each or $99,800 for both sides. Exclusive with:
RICK KINNIS RES. 477-9394
BUS. 386-6796

SxS DUPLEX 3 YEARS OLD
Exceptional value. Each side has 3 bedrooms, full high daylight basement with R.I. plumbing for bath and washer and dryer. Close to schools, shopping, recreation facilities, transportation. Asking $78,900 for this sound investment.
BILL SIDHU RES. 477-5382
BUS. 386-6796

WESTMONT REALTY LTD.
386-6796

258 CONDOMINIUMS and TOWNHOUSES

CANADA PERMANENT TRUST
1125 DOUGLAS ST. AND 3647 SHELBOURNE ST.

GOODWIN MANOR
Concrete Condominium Suites
You will be delighted with this Oak Bay Condominium value. Two bedrooms, separate dining, balconies or patios. Appliances in each suite include stove, fridge, washer, dryer and built-in dishwasher. Ex. $49,900 to $62,900.
GRAY LAITE 656-5267
SID HASLAM 477-1994
Office 382-9191.

Open Daily 1:30-4:30
308—25 Gov't St.
De luxe 1-br. apartment with good sea view, many extras — low monthly assessment and you can move in. Now priced to sell at $34,900, good first mortgage. For previewing, please contact JACK NELSEN, 477-6235 or 382-9191. MLS.

Sidney—$34,500
There is 1152 sq. ft. of living space in this two bdrm. town house close to all schools. This unit is app. 3 yrs old and has 1½ baths. A good home at a reasonable price. DON JONES 479-8386 PAUL HYATT 656-3150. MLS No. 12636.

Deluxe, Rockland Executive, Townhouses
Only 16 to be built. Completion spring 1976. 7 now presold. John Di Castri designed, English manor styling, spacious 3 bedrooms, 3 baths, fireplaces, Dining rm., Kitchens with nook, etc. Vehicle controlled entry, close to town. For details and viewing of plans, act now and save. Exclusively listed with Herb McDannold, 658-8844 or 382-9191.

Open Fri. and Sat.
1:30-4:30
1235 JOHNSON ST.
VILLA PENTACO
Ideal starter or retirement suites complete with appliances, carpeting, drapes, parking, etc., in this brand new concrete bldg. in downtown Victoria. Easy to own with payments and immediate possession. Information by calling HERB McDANNOLD or DI MUSTERS at 382-9191.

Windsor Manor
Deluxe Condominium Apartment Homes
848 Esquimalt Road
Display Suite No. 5
Mornings
Mon.-Fri. 10:00-12:00 noon
Afternoons
Mon.-Sat. 1:30-4:30 p.m.
Evenings
Mon.-Thurs. 7:00-9:00 p.m.
With 10% down and gov't assistance to eligible purchasers you may find it easier than imagined to own a spacious apartment home complete with appliances, drapes, carpeting and many desirable amenities. Compare the living accommodation offered with prices from:
One-Bedroom $24,500
Two Bedroom $35,000
Excellent financing available. Details by calling HERB McDANNOLD, 658-8844 or 382-9191.

Canada Permanent

THE EAST PARK
Deluxe 1 and 2 bedroom condominium apartments overlooking Beacon Hill Park due for completion about August 1.
Contact us now for first choice.
This is an excellent location, close to shops, transportation, ocean and park.
A total of 27 units featuring wall-to-wall, drapes, stove, refrigerator and underground parking. Priced from $37,500 to $55,900.
Exclusive Agtnts

david burr LTD.
655 FORT ST. 384-9335

UNIVERSITY PARK TERRACE
$31,000
Beautiful 1 bedroom corner suite offered at below cost. Sale in double quick time needed. Only occupied one month. All amenities. Close to Racquet Club. Children and pets permitted. Call now to view this exceptional bargain.
M. LAWSON, 595-2134
M. RUDDY, 656-4089
Park Pacific Investments Ltd.
383-4124

High Quadra
No. 508 — 1025 INVERNESS
REDUCED TO $36,900
Deluxe two-bedroom unit. All appliances and wall-to-wall carpet. Early possession. Call:
BOB CARTER
598-6143 385-2471
Johnston and Co. Ltd.

3 BEDROOMS
-storey Townhouse with bedrms. and bathrm. upstairs. Spacious main floor has galley kitchen with utility area. off. L-shaped living and dining room, 2 pc. bath. Immaculate and pleasantly decorated. Wall-to-wall carpets throughout. High fenced patio and garden for your privacy. Asking 34,900. Excellent financing available. MLS.
479-7668 MARY McGUIRE 385-8784
DOUGLAS REALTY LTD.

FAIRFIELD (Watson Manor)
Beautiful deluxe one-B.R. suite 3rd floor pleasant sunny outlook wall to wall, drapes, large living room and dining area, col. appl. Balcony. Abt. 700 sq. ft. 5 min. walk to Beacon Hill and uptown. $27,900. 384-2338.

UNIVERSITY AREA $28,000
One bedroom condominium. Appliances and drapes included. Controlled entrance, elevator, undercover parking, swimming pool, sauna, games room and workshop. Immediate possession. 656-4489 or 592-2105.

SEAVIEW CONDOMINIUM
$42,900
2 bedroom, living room, dining room, access to Sauna, whirlpool, sundeck. Parking space included. Call: 384-8001 STAN SAGE
THE ROYAL TRUST CO.

258 CONDOMINIUMS and TOWNHOUSES

JACK MEARS OAK BAY REALTY LTD.
"The Professional People"
Coast to Coast Real Estate Service
2194 OAK BAY 598-3321
3618 SHELBOURNE 598-3344

NEAR HOLLAND PARK
Attractive spacious 2-bedroom suite with a southern exposure, in a new 20-unit building, only steps to Dallas Waterfront and a short walk to Beacon Hill Park. Fully equipped with washer, dryer, garburetor, garbage compactor, dishwasher, stove and fridge. Two bathrooms, master ensuite. Electric heating, sauna, workshop, storage, large furnished rec. room with pool table, fireplace, sink, etc. $47,000. To view call JOHN BARNES at 598-3321.

LUXURY, LOCATION, VIEW
$46,500
This lovely large condominium is immaculate and a pleasure to show. Spacious entrance hall, large living room, separate dining room, very special kitchen with eating area, king size master bedroom, ensuite, den, 2nd bath and storage room complete 1270 square feet of gracious living space. Southern exposure with beautiful views of Olympics and city. Newly listed exclusively with SHIRLEY STRATTON 598-6063; office 598-3321.

3-BEDROOM CONDOMINIUM—CRAIGFLOWER
Reasonably priced at $38,000 this charming condominium has 1200 square feet on its two levels. On the main floor a living and dining room, kitchen, laundry room and 2-piece bathroom with balcony off the living room. On the second floor, three-bedroom, four-piece bathroom and in suite storage room. Complete with stove, refrigerator, washer, dryer, drapes and wall-to-wall carpet throughout. For viewing call PAT STYLES at 598-3321 or 592-7405.

$36,500
NEW 2-BEDROOM
1½ BATHS
Low down payment can quickly put you in this quality constructed superior sound-proofed condominium. Wall-to-wall carpets, large balcony, under cover parking, situated in a most desirable location in Esquimalt. Call C. E. BROCK anytime at 598-3321 or 592-2173.

KNOWLES REALTY LTD.
ENJOY THE GOOD LIFE to be found at
1145 HILDA
(Just off Cook)
OPEN DAILY 1-9 P.M.
(Except Sunday)
—Spacious 2 Bedrm. 1½ bathrm.
—Walk to all amenities, including Beacon Hill Park, (saves gas).
—ONLY $39,500 - $45,900
Our prestige condominium HOMES built by Reeson & Pinch, can't be equalled anywhere.
For further information about financing, trades, etc., phone 384-8101.
Bill Knowles — 656-3779 or Greta Hofmeister — 592-6372

COLONY PARK
1680 Poplar St.
2-BEDROOM SUITE
$38,500
I am privileged to offer this fine suite in a condominium noted for quality and graciousness. Beautiful green lawns, lovely balconies, many decked with flowers, offer fine way of life. Amenities include a small swimming pool, therapy pool, sauna, games and hobby room, and TWO UNDERGROUND PARKING SPOTS. Located near transportation and shopping. University and modern Hillside Shopping Centre within easy reach. Owner is anxious to sell so has priced this suite below market value of similar suites. Phone now.
MARGUERITE HOBBS
592-0022 598-3321

$64,000
Waterfront 2 Bedrooms
One of the loveliest 2-bedroom 1½-bathroom suites available. Can you believe, kitchen has a window in it! Washer and dryer in suite. All this plus a MILLION-DOLLAR view. This won't last. Phone me now.
MARGUERITE HOBBS
598-3321 or 592-0022
JACK MEARS
OAK BAY REALTY LTD.

DRIVE BY
If you are looking for a TOWN HOUSE in a QUIET, CONVENIENT LOCATION, drive by 3274 Rutledge (near Cloverdale) and then phone me for an appointment to view the inside. It consists of approx. 1200 sq. ft. and includes three bedrooms, spacious kitchen area, living room looking out on pleasant garden. Close to schools, shopping and bus. Make your offer on asking price of $40,500. Call GEORGE GREEN at 477-4651 or 386-2437.
PACIFIC STRATA SERVICES LTD.

SEEING IS BELIEVING
Still some fabulous view suites available overlooking the blue waters of Cowichan Bay. The "Cowichan Bay Arms" has 1 and 2 bedroom units, hobby room, entertainment lounge, elevator and ample parking. Only 40 mins. to Victoria and 10 to Duncan. Would you believe the TOP price is only $36,500? You won't believe the others. Open to view daily. Phone Dick Achurch at 748-2080 or 746-4367.
Douglas Hawkes Ltd.
990 Blanshard, Victoria

Children Wanted
A little pet dog or cat O.K. too! Drive by 840 Craigflower. A beautiful ground floor entrance corner unit for sale. 3 bedrms. on second floor. 4 fine appliances. This unit must appeal to the happy young growing family. Price $37,900 and well worth every dollar! (MLS) Phone JOHN RUSSELL, 592-3248 or 477-0141 to inspect anytime.

Canada Permanent

1 BEDROOM FACING BEAUTIFUL garden swimming pool, sauna, covered parking. $29,900. $37 per month maintenance includes hot water and heat. Colony Park Manor.
JACKIE WALDRON
385-8784 anytime
Douglas Realty Ltd.

ESQUIMALT $24,500 EXQUISITE new one-bedroom apartment. Close to all amenities, underground parking. To view, call 386-3742 between 7 a. [illegible]-12 noon.

258 CONDOMINIUMS and TOWNHOUSES

P.R.B
P. R. BROWN AND SONS LTD.

3 BEDROOMS $29,950
2 Storey Townhouse in Burnside-Tillicum area. Living room, dining room and modern kitchen with laundry room. Double glass doors to private fenced patio. Roomy throughout with generous storage areas. Excellent value at this price.
JOHN EVANS
477-4452 385-3435

P.R.B.
PARKSIDE PLACE $27,500
Nice 2 BR upper condominium, large living-dining area and kitchen with pleasant view. Range and refrigerator included. Laundry room and utility in the suite. near to bus, shops, schools; good financing may be obtained. Call:
STAN WINTERBOTTOM
385-3435 Res. 598-2253

P.R.B.
SIDNEY? WHY NOT! READ THIS FOR $42,900
Like new (7 yr old) 3 BR. Very attractive L.R. and D.R. with old brick fireplace on richly panelled feature wall. Wall to wall carpets. Glass door to deck. Modern kit., spearate utility room, 4 pc. vanity bath, 3 good sized bedrms. Separate garage off rear lane. Close to the shopping centre. Trees and flowers galore. ML
ROY ANDERSON
Res. 477-5057 385-3435
P. R. Brown and Sons Ltd.

Bayshore
1006 Fort St. 388-6424
LORD SELKIRK ESTATES
853 Selkirk Avenue
OPEN FOR VIEWING WEEKDAYS
2:00-4:30
7:00-9:00
WEEKENDS
2:00-4:30
—deluxe 2 bedroom suites
—individual washer and dryer
—covered parking
—deluxe workshop
—priced from $40,900.
BAYSHORE REALTY LTD.
1006 FORT ST.
388-6424

SPENCER CASTLE
Danzo and Franco Holdings Ltd.
384-4013 2910 Cook St.
A Unique Concept
THIS IS CONDOMINIUM LIVING FAR BEYOND EXPECTATIONS. COME AND SEE FOR YOURSELF.
6-storey concrete structure quality 2 bed., 2 bath stes. 1345 sq. ft.
Superb views. Beautiful gardens
Full recreational facilities and guest accommodation in the old Spencer Home
From $67,000
OPEN FOR VIEWING
11-5 P.M. AND WED. EVE.
Exclusively listed with
J. H. WHITTOME and CO. LTD.
388-4271 479-1667

UNIVERSITY PARK TERRACE CONDOMINIUMS
1870 McKenzie — Gordon Head Road
Next to University and Racquet Club in most desirable area. 1 and 2-bedroom units ranging from $29,900 to $43,960. Prices include underground parking and all amenities for luxurious and enjoyable living.
Open House daily from 2 - 8 p.m. including Sundays.
Our Sales Representative, Bud Forbes, or his assistant, will be happy to show you around. Tel 477-8549, res. 652-2950.

FAIRCLIFF
By the Sea
Seldom does an accommodation become available in the elegant Faircliff Manor. Just steps to the sea, buses and shopping. This two-bedroom suite has large living room and dining room for entertaining. The Faircliff specializes in hospitality. Beautiful rotundas and common rooms, swirlpool, large common patio and roof garden. Available for immediate inspection. Priced to sell at $42,900.
385-7721 KENT MACLEOD 595-4273
Gardner Realty Ltd.

QUIET ELEGANCE
Gracious 1-bedroom condominium in a desirable location. Only 18 units in this attractive, well-constructed building. Games Room, hobby room, laundry facilities. Drive by 2040 Southgate (off Cook) then call me for an appointment to see the lovely interior. Asking $32,900. MLS.
R. O. (Bob) HUGHES
595-2961 592-2128
National Trust Co. Ltd.

CEDAR GROVE
1215 BAY STREET
$31,500 to $34,000
Nearing completion, 2 Br. deluxe quality family condominium homes. Occupancy Aug. 75. CHMC assisted Home Ownership Plan financing. Low down payment. Check and compare. Buy from builder and save!
J. WHITCROFT CONSTRUCTION LTD.
658-5132

TOWNHOUSE-CONDOMINIUM
Owner transferred, 3-bedroom unit, private entrance, patio, color TV, dishwasher, frost-free fridge, stove, clothes washer, rugs, drapes, close to all amenities. Priced for quick sale, $31,800. 385-6867.

258 CONDOMINIUMS and TOWNHOUSES

THE SAVOY
In the Heart of the City
1. VERY SPECIAL 2 bedroom, 1½ baths. View of Inner Harbour and Parliament Buildings, $58,000.00.
2. SUPERIOR 1 bedroom in this steel and concrete downtown building, just $38,000.00.
3. Bachelor — 3rd floor — SPACIOUS layout, just $35,000.00.
Downtown underground parking provided with all suites.
Open to View 1-9
For further information call THE SAVOY, 382-7521 or 384-4657, or call PARK PACIFIC INVESTMENTS anytime, 383-4124 or J. B. YOUNG (Res.) 598-1818.
See our display ad near the financial page.
Park Pacific

LONSDALE COURT
DELUXE FAMILY TOWNHOUSE CONDOMINIUMS
1611 Belmont Ave.
Featuring:
Two bedrooms.
Fireplace.
Dining room.
Kitchen with eating area.
One and one-half baths.
Covered parking.
OPEN DAILY
1:30-4:30--7-9 p.m.
(Except Sunday)
KEN WRIGHT 598-2183
RICK KINNIS 477-9394
WESTMONT REALTY LTD.
27 Cadillac Ave.
386-6796

Cedarfair
1025 FAIRFIELD ROAD
A Distinctive Life Style
Offered in the Heart of Fairfield
Featuring:
—quality construction
—superior soundproofing
—ultra-spacious suites, some with fireplaces
—kitchens equipped with a full range of appliances including dishwasher
—underground parking garage with remote controlled steel door
PRICED FROM $49,000
Open Daily
(Including Sunday)
1 p.m. to 5 p.m.
COURTESY TO ALL REALTORS
Another quality condominium built by Danzo and Franco
Phone 386-8132 or 384-2944

We are so proud of the Talisman that we ask you to compare other condominiums befoefore choosing.
THE TALISMAN
929 Esquimalt Rd.
$34,000-$38,500
Where your investment can go only one way — UP!
Where you get the best in construction, comfort and convenience. Plus many other amenities including Sauna, Swirl Pool, entertainment Lounge, Work Shop, Underground Parking, controlled entrance. Assessment only $20 a month. app. The good way of living.
Open 1 to 5 p.m.
J. H. WHITTOME and CO. LTD.
706 Fort St. — 388-4271

CEDAR HILL PLACE
1725 Cedar Hill XRds.
OPEN HOUSE DAILY
1:30-4:30
We have very few of these super suites left, so if you have not yet seen this condominium building you are missing the best buy in Victoria today.
1 bedroom, $33,500 — 2 bedrooms, $40,500 up — 2 bedrooms and den to $51,000.
See our picture ad in financial section on Fridays and Saturdays.
PACIFIC STRATA SERVICES LTD.
Phone 386-2437
24 Hours

FAIRFIELD (MARY STUART)
Exquisite one-B.R. ground-floor suite in 3-yr.-old bldg. with very pleasant atmosphere of mostly retired owners. New H.W. parquet flrs. throughout, new ceramic-tiled bathrm. and fixtures, new Crestwood kitchen cabinets, new 15' fridge and 30" continuous clean range, plus drapes and window screens, taxes nil, maintenance $31 per month on bus and 5 minute walk to Beacon Hill and uptown. $31,900.
479-1667 ROY TELFORD
J. H. WHITTOME and CO. LTD.
Royal Oak Branch

ORCHARD HOUSE
Studio from $17,500
1 Bedroom from $24,000
2 Bedroom from $32,500
Open 2-8 Daily
647 Michigan St.
382-8231 382-8232

HIGH QUADRA
1 bedroom suite in one of the nicer Victoria complexes at $30,900. Includes use of swirl pool, sauna, hobby rm, lounge and billiard room. All facilities are well done and tastefully decorated.
595-5171 DOUG POSKITT 656-4236
CANADA TRUST CO.

BY OWNER SPACIOUS ONE bedroom and den, many extras. $34,500. 382-5930.

AND 2-BEDROOM CONdomiums. 382-5787.

258 CONDOMINIUMS and TOWNHOUSES

Whyte & Gower
Oak Bay Properties Ltd.
2227 Oak Bay Ave.
592-2407

OPEN HOUSE
THURS. - FRI.
6:30 - 8 p.m.
No. 25
477 LAMPSON
MUST BE SOLD — Immediate occupancy. 3 bdrm. condominium. Balcony off living, dining room, large storage room. Redecorated and over $1,000 spent in wall-to-wall carpeting. Good financing available. CHILDREN AND PETS WELCOME. Come view, and make your offer on asking price of $31,500. (MLS) GLADYS MILLER 592-2407 or 598-7936.

ESQUIMALT $23,500
Near new one bdrm. condominium close to all amenities. Underground parking. Vendor leaving province and anxious to sell. Call now GLADYS MILLER 592-2407 or 598-7936.

WAIT DON'T BUY
Before you have seen this elegant top floor condominium in Cedarfair, Fairfield Road. Superb workmanship and quality. 1379 sq. ft. of unsurpassed living. Huge living room with balcony. Large dining area. Excellent kitchen with separate dinette, 2 cozy bedrooms, 1½ baths, Parking in concrete basement. Close to all amenities. Let me show you this delightful condominium. Call LORETTA HOGARTH 592-2407 or 592-3537.

STRATA TITLE SWEETIE
And it is! 1330 sq. ft. of gorgeous luxury with views of the Olympics. Start to build equity while living in 3 yr. old, 3 bdrm., comfort. 2 baths., appliances, feature walls, etc. etc. All for $39,900. Phone now to view, 477-9514. MR. MARION LUND 652-2736, ROSS BUTLER 479-7994.
PRINCIPAL PROPERTIES LTD.
4088 Shelbourne St.
Victoria

SEAVIEW
Spacious, deluxe 2-bedroom condominium in steel and concrete building. Spectacular ocean view from every window. Asking $64,000. Please call HAZEL CAMPBELL 382-7051 or 592-2431. LANSDOWNE PROPERTIES LTD.

BY OWNER
2-bedroom condominium in Oak Bay. Quiet and close to all amenities. Phone 598-7665.

2 BEDROOMS, ALL UTILITIES included, $27,000 cash. No Agents. Call 384-1459.

HOW TO WRITE A GOOD CLASSIFIED ACTION AD

1—IT'S BEST to start your ad with the name of the article or service you have to offer. If you have an apartment, room etc., for rent, or property for sale; start your ad with the location.

2—BE CLEAR. Readers respond more quickly and favorably when given complete, definite information. Always include the price in your advertisement.

3—MAKE IT EASY for the reader-prospect to reach you. Always give your telephone number or your name and address. If you do not have regular hours, state a preferred time for the prospect to get in touch with you.

4—PLAY SAFE. You get the greatest reader attention by using consecutive insertions. A six-day order is best and costs less, and you can, of course, stop your ad as soon as you get the results you want. You pay only for the days your ad appeared. Lower yearly rates are available to those who wish to keep their services or products before the public.

5—PLACE YOURSELF in the reader's position and ask yourself what you want to know about your offer. The answer you give will make a good Want Ad.
Don't allow the reader to speculate.

6—GIVE YOUR PROSPECT every inducement you can with good copy. Classified action ad readers have the money and are already interested in buying the merchandise or service you have to offer; the details and information you give are the most important.

7—WANT ADS THAT FAIL TO bring the desired results do so usually, not through a lack of readership, but because they are poorly worded or contain inadequate information.

8—TO PLACE YOUR AD, call 386-2121, your direct line number to fast Want Ad action. A courteous, efficient advisor will be glad to help you word and place your order. And remember, Classified Action Ads afford you the most complete coverage. Telephones are open 8:00 a.m. to 6:00 p.m. for you daily. Monday through Saturday call:

386-2121

263 GARAGES FOR SALE, RENT OR WANTED

WANTED SMALL GARAGE FOR storage of car, call Mr. Turner Weekdays between 9:30-5 p.m. 384-0514.
Weekdays between 9:30-5 p.m. 384-0514.

265 HOUSES WANTED TO BUY

REGISTERED NURSE
is anxious to find a 2-bedroom basement home in any nice area. Up to $45,000 cash. If you can help call: TOM RAIG at 388-6231 or 385-1606 Island Pacific Realty.

ELDERLY COUPLE
Have sold their large home and are looking for a newer but smaller house in any central location. These are cash buyers with $40,000 to $50,000 to invest. Call: TOM RAIG AT 388-6231 or 385-1606. Island Pacific Realty.

SOCIAL WORKER
and family wants country atmosphere, preferably on the Saanich Peninsula. Must have 3 bedrooms up to $75,000. CASH.

YOUNG COUPLE
are tired of renting and require 2 bedroom home in any reasonable area. Can pay up to $50,000. CASH. If you can help on any of these call: CHRIS GREIG 388-6231 or 479-7995, Island Pacific Realty.

INVESTOR
requires family home either in need of renovation or suitable for an addition. All cash up to $60,000.

MUST BE SMALL
Investor wants 2-bedroom home suitable for rental purposes up to $40,000 cash. Call CHRIS GREIG, 388-6231 or 479-7995, ISLAND PACIFIC REALTY.

FOR VANCOUVER BUYER
Older character home; condition not important. Desirable features include old wood, stained glass, fireplace, etc. Any area within commuting distance of Victoria. If you have a home that fits this description please call:
MARILYN MOORE
386-2911 or 478-2482
Homefinders, Wall and Redekop

WANTED NEW FAMILY HOME
In the K-Mart area or closer to town. Will trade $37,100 in good 2nd mortgages plus cash difference. 3 bedroom minimum. Reasonable distance to bus. FRANCES BROWN, 477-1841.
BLOCK BROS. REALTY LTD.

WANTED
COLWOOD AREA
My clients have sold their home and want to relocate in Colwood. Must have minimum of 3 bedrooms, good size lot with extra parking space. Cash or cash to mortgage.
MARILYN MOORE
386-2911 or 478-2482
Homefinders, Wall and Redekop

SEMI-RETIRED COUPLE REQUIRES
2-bedroom home with full basement up to 30 years old in the mid 40s. All cash, quick decisions. FREDDY STARKE, 388-6231 or 479-3866 anytime. ISLAND PACIFIC REALTY.

CASH FOR YOUR HOME
Investor will pay spot cash for any home, any area up to $45,000. Call GLENN NICHOLLS, 388-6231 or 598-7689 (24 hrs.) Island Pacific Realty.

RETIRED ENGLISH COUPLE
require two-bedroom home close to bus line; any nice area. $45,000 cash. Urgent. IRENE DALZIEL, 388-6231 or 477-6380.
Island Pacific Realty

MANITOBA FARMER
Requires 2 to 10 acres arable land with or without house. Within 15 mile radius. Lots of cash. BEN GREIG 598-3105 or 388-6231.
Island Pacific Realty

WANTED
2-storey house in James Bay, small house in View Royal and 2 or 3 Bdrm. home in Jubilee area for waiting purchasers. Call MRS. MCKEAGE 479-5868 or 388-6231, Island Pacific Realty.

SAANICH
Is where my client would like to purchase a 2 Bdr., full basement home in the $45,000 range. For quick action call BOB KOHLRUSS, Res. 598-7689 or 388-6231.
ISLAND PACIFIC RLTY.

INVESTOR
Requires immediately, three or four homes to fix up for rental. Any condition or area. All cash. BEN GREIG 388-6231 or 598-3105.
Island Pacific Realty

YOUNG COUPLE
Needed within 45 days 3 bdrm, full bsmt. up to $60,000 in good area. Please call OLE KNUDSEN 388-6231 or 598-2461. Island Pacific Realty.

RESPECTABLE WORKING COUPLE require house or cottage outside Victoria limits, excellent references and upkeeping ability. Phone 385-7825, after 5 p.m.

SMALL DUPLEX IN GREATER Victoria area, near bus route. 383-2942 after 5 weekdays, anytime weekends.

CLIENT WANTS 2- OR 3-BEDroom house inside 2-mile circle. Urgent. Vic Wong, 385-2458, Byron Price and Associates Ltd.

YOUNG FAMILY NEEDS 2 OR 3 bedroom home, willing to redecorate. Or lot on sewer. 598-2370.

268 LISTINGS WANTED

SHAWNIGAN REALTY LTD.
Shawnigan Lake 743-5311
LIST YOUR SHAWNIGAN, COBBLE HILL OR MILL BAY PROPERTY with
743-5311 JOHN ETTEMA 743-2607
743-5311 MARIE MALBON 743-5145
Call Collect Anytime

SELLING YOUR HOME?
Get top price by listing with a professional. Call me now for a property evaluation, no obligation. Phone 386-3231, Res. 477-8274.
JEFF CHALK
F.R.I., R.I. (B.C.)
BLOCK BROS. REALTY LTD.

270 EXCHANGE REAL ESTATE

TRADE
Will consider trading a very well-secured 1st mortgage of approx. $55,000 on an apartment or other form of real property. Please contact TED GRAVES, Res.: 385-2271, BROWN BROS. on BLANSHARD 385-8771 (anytime).

271 LOTS FOR SALE

SOOKE VILLAGE .48 ACRE
Located on Townsend Rd. overlooking golf course. Perc tested. For information call:
595-5171 SHIRLEY SWIFT 652-3836
CANADA TRUST CO.

SEAVIEW LOT
$17,500 WITH TERMS
Attractive financing available on choice building lot in Mill Bay. Municipal water, hydro and blacktop road. MLS No. 13031.
THE STEPHENS
386-2911 or 479-5463
Homefinders, Wall and Redekop

REWARD
For anyone owning private property or lot suitable for siting a mobile home, I will arrange for septic, water and electric, O.A. Reward yourself to an extra income of $50 to $100 per month. Write Robin Hood Sales, P.O. Box 4102, Victoria, B.C.

BUILDERS
Full serviced building lot. Close in, approximately 9500 sq. ft., on cul de sac. Possible builder's terms on full price of $22,500. Exclusive with WAYNE SCOTT, 386-2955 or Res. 479-6087, Mayfair Realty.

Final
TELEPHONE 383-4111
CLASSIFIED 386-2121

The Daily Colonist.

Vancouver Island's Leading Newspaper Since 1858

Sunny, high 25
Weather details on Page 2

No. 177 – 117th Year | VICTORIA, BRITISH COLUMBIA, FRIDAY, JULY 11, 1975 | 15 CENTS DAILY 30 CENTS SUNDAY

B.C. Tel 'must shed' U.S. parent's influence

OTTAWA (CP) — The Canadian Transport Commission is being urged to ensure that British Columbia Telephone Co. makes equipment purchase decisions free from the influence of its U.S. parent, Communications Minister Gerard Pelletier said Thursday.

He indicated that if B.C. Tel did not comply voluntarily, the government might bring in legislation to ensure purchasing plans were made independently from corporate affiliations.

Pelletier was commenting on the results of a communications department inquiry into B.C. Tel's company affiliations and buying practices. A report on the inquiry was tabled in the Commons Thursday.

The inquiry found that between 1970 and 1974, fully 82 per cent of B.C. Tel's telecommunications hardware, worth $250 million, came from two manufacturing affiliates, Automatic Electric (Canada) Ltd. and Lenkurt Electric (Canada) Ltd.

All three companies are controlled by General Telephone and Electronics of Stanford, Conn.

Pelletier said subscribers to B.C. Tel's services might have been penalized by its buying practices.

B.C.'s Communications Minister Robert Strachan said in Victoria the report proved beyond doubt that the telephone company has been unable to provide the best service possible because it has been forced to buy equipment from Automatic Electric, another subsidiary.

"The report states that B.C. Tel must be free to chose the best equipment," Strachan said. "By implication that obviously means they have not been free to choose the best in the past, but have been forced to accept equipment manufactured by Automatic Electric."

Strachan said he now hoped that the Canadian Transport Commission would force B.C. Tel to provide "the best telephone service possible in B.C., or turn the company over to us, so that we can provide that service."

In the meantime, he said B.C. Tel must be permitted to operate "as a free agent, free from the dominance of its parent corporation."

The report says B.C. Tel is lagging behind other telecommunications carriers in its planning for new switching systems. In fact, B.C. Tel has no detailed plans for installing high-speed electronic switching gear beyond 1976.

"The company states these plans are dependent upon the

Continued on Page 2

Colonist checks out 3 listed resident blocks

'I can pick my way of dying' in case of fire

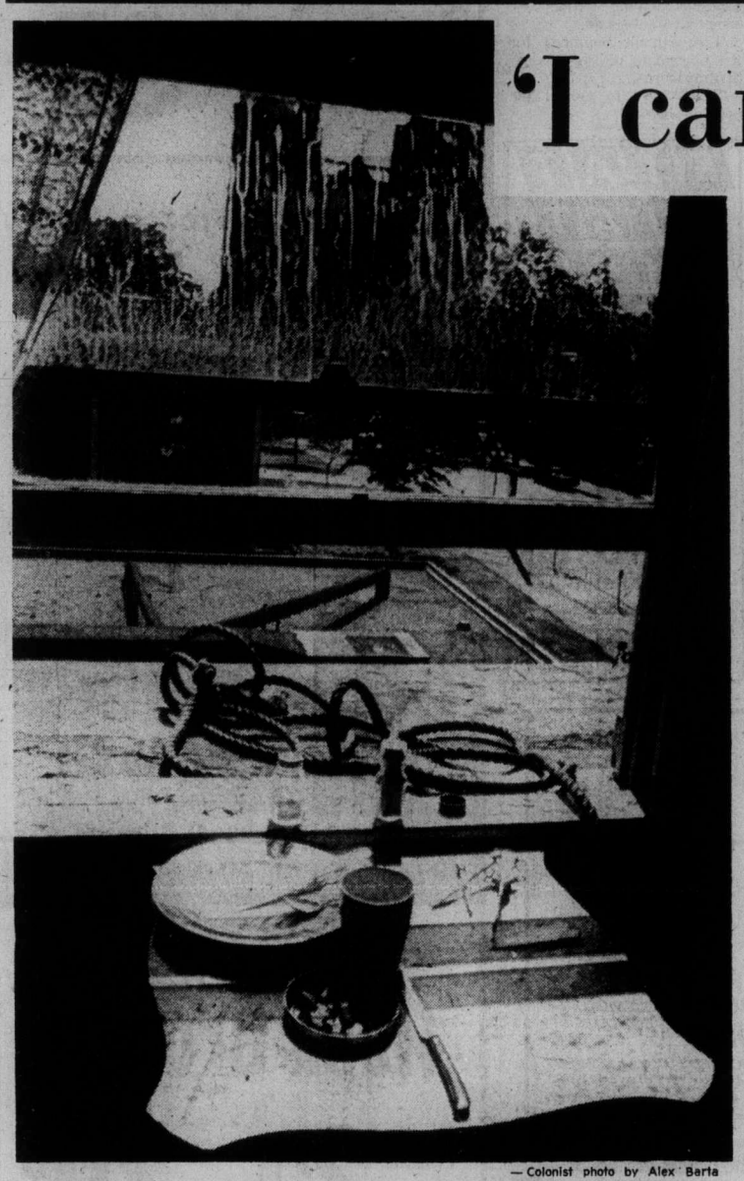

— Colonist photo by Alex Berta

Rope for escape tied to refrigerator in St. Helen's Apartments

By HUBERT BEYER
Colonist Reporter

● More pictures on Page 9

With the list of Victoria's 26 most dangerous buildings in terms of fire safety still being kept secret by city hall, the Colonist surveyed three downtown hotels and rooming houses this week.

All three were marked by an almost total absence of fire-safety measures.

All three, it was learned, are on the secret list of what Fire Chief Eric Simmons earlier called the "worst examples" of dangerous buildings.

Residents interviewed said they live in constant fear of losing their lives through fire, but they find it difficult, in fact impossible, to get other accommodation.

The three buildings checked were the Chandler Hotel, 723 Yates; the New England Hotel, 1312 Government, and St. Helen's Apartments, 828 Courtney.

The Chandler and the New England have outside walls of brick, but their interiors are constructed of wood.

St. Helen's Apartments is built of wood inside and out.

All three were built in the late 19th or early 20th century.

All residents interviewed spoke out strongly in favor of making the secret list public. They said they had a right to know whether their lives are in jeopardy.

St. Helen's Apartments is owned by R. M. P. Development Corporation Ltd. The company's directors are Victoria lawyers C. G. Randall, R. J. Meyer and Edward Pollard.

One occupant on the top floor of the three-storey building has a rope in his apartment.

"I have it tied around the fridge so I can get out in case of fire," he said.

He's about 25 years old and he thinks he would not have any difficulty getting out of the building if a fire starts, but several other residents were more doubtful.

One old man who lives on the second floor has difficulty walking at the best of times.

"There's no way I can escape in a hurry if this thing goes up in flames," he said.

Others expressed fear that a fire would spread so quickly they wouldn't have time to escape.

In one of the apartments, a two-burner gas stove sits on a wooden cabinet with no protective asbestos sheet below or behind it.

There is electric wiring on the surface of the walls. Half-torn linoleum covers the floors of narrow corridors.

Fire exits lead through small hallway windows. A fire door, separating two floors, is actually a wooden door with asbestos sheets nailed on. Part of the door is glass.

On the outside, there's a metal fire escape from the top down to the second floor. The last 15 or 20 feet of fire escape consist of a wooden ladder.

Average price for this accommodation is $70 for a one-room apartment.

The Chandler Hotel is owned by MEPC Canadian Properties Ltd. which also owns International House, a modern glass-and-steel office building at 880 Douglas.

Among the company's directors are Angus Ogilvy, husband of Princess Alexandra, and Victoria businessman W.C. Mearns.

As in the other buildings, there is no proper separation of floors by fire doors.

Continued on Page 2

Fire Chief Simmons . . . stiff rules

Secret-list buildings 'only examples'

The 26 hotels and apartment buildings on the city's secret list of structures lacking fire-safety measures are only some examples of dangerous buildings, according to Fire Chief Eric Simmons.

"We'll be checking every hotel, motel and rooming house in the city," Simmons said in an interview.

To comply with regulations set out in the provincial Fire Marshal's Act and the city's fire bylaw, rooming houses and hotels will have to:

- Install sensory devices in hallways and all sleeping rooms.
- Install a effective alarm system.
- Install fire doors to separate floors from hallways.
- Install proper fire escapes with exits off hallways, rather than through rooms as is the case in many older apartment buildings.
- Upgrade electrical installations where necessary.

Until recently, no local fire chief had the authority to demand such alternations.

With recent changes in the Fire Marshal's Act however, the power to order the upgrading of premises rests with local fire chiefs.

According to these changes, fire chiefs act as local assistants to the provincial fire marshal.

A fire chief may now order the upgrading of fire-prevention measures. The building owner may then appeal to the fire marshal who might rule for or against the fire chief's orders.

If the fire marshal upholds the fire chief's orders, the building owner may appeal to the county court for a final decision.

"I think it's a very democratic process and it takes municipal councils off the hook by resting the ultimate responsibility with the court," said Simmons.

Barrett wants Ottawa to tell Games 'truth'

Premier Barrett wants the federal government to tell Canadians how it expects to cover the expected $237 million deficit on the 1976 Montreal Olympic Games.

Barrett Thursday said he was not surprised at the latest losses.

"I hope the poeople of British Columbia realize that this province said 'No' (to playing host to the Winter Olympics) because the deficits were predictable," the premier said.

"I'm sure the rest of Canada will have to pay for the (Summer) Olympics, but we've never been told truthfully by the federal government or Montreal Mayor Jean Drapeau how the deficit will be handled."

Barrett said he would resist any effort to bill B.C. for any share of the deficit.

Barrett's comments came the same day members of a committee of the Quebec National Assembly agreed unanimously that the city of Montreal underestimated its share of construction costs by about $15 million.

The standing committee on municipal affairs — studying budget estimates for the 1976 Olympics — decided that Montreal's estimated share of expenses should be $612 million, rather than the $597 million forecast.

Meanwhile in Ottawa, the Commons is expected to approve today a bill authorizing the minting of a 1976 Olympics gold coin. All-party agreement to resume debate on the bill was reached Thursday.

Government House Leader Mitchell Sharp said in the Commons there is agreement to debate the bill briefly today, then vote on it before weekend adjournment.

Postmaster-General Bryce Mackasey said earlier Thursday he was prepared to bring back the bill if the Progressive Conservatives agreed not to delay it.

He said Wednesday that the bill was being dropped because of Conservative opposition to the government's plan to mint coins with two different weights of gold.

Tough U.K. curbs announced today

LONDON (Reuter) — Prime Minister Harold Wilson will announce today severe curbs on Britains' living standards aimed at reducing inflation and setting the country on the road to economic recovery.

His Labor party cabinet spent five hours Thursday coming to agreement on details of the measures, to be disclosed by Wilson in the House of Commons.

The package is expected to include a rigid limit on wage increases next year. The government has insisted on a 10-per-cent ceiling.

Unions and the powerful left wing of the Labor party oppose any statutory controls.

Falling out of favor

WELLINGTON, New Zealand (Reuter) — Motor accidents have replaced falling out of coconut trees as the most common cause of death in Pacific islands, medical expert Douglas Reed says. Alcoholism, smoking, drugtaking and heart disease are all on the increase.

Protest Communist 'dictatorship'

Socialists quit coalition

LISBON (UPI) — The Socialist party announced Thursday night it is pulling out of Portugal's coalition government to protest efforts by military rulers to set up a Communist "dictatorship."

The announcement came after the military leaders, who hold the real power in the government, announced they were handing control of the Socialist newspaper Republica over to leftist workers.

"The secretariat of the Socialist party has decided that its ministers and secretaries of state will immediately cease its functions in the government," a statement by the party said.

At a rally earlier in the day, Socialist party leader Mario Soares said he was pulling out of the coalition government because of the decision to give leftist workers control of the Socialist newspaper Republica, which was seized by Communist-led printers 52 days ago.

MB suspending U.S. shipments

VANCOUVER (CP) — Macmillan Bloedel Ltd. said Thursday it has suspended ocean shipments of lumber to the United States Atlantic Coast market for at least 60 days because of poor market conditions.

The forest products company ships 900 million board feet of lumber to this market in a normal year, a spokesman said.

The company said further shipments will depend on whether there has been a recovery in the U.S. construction industry, especially in housing.

The company has ordered closures for a number of its logging and sawmill operations.

$2.99 hat was the capper

Broken knob turns on TV tale of troubles

For want of a knob, a hat was stolen. And for the theft of the hat, a 58-year-old Victoria man was fined $100 Thursday in Victoria Provincial Court after telling Judge William Ostler the whole complicated story.

It seemed simple enough when Albert Gagne, 2019 Chambers, pleaded guilty to a Victoria charge of theft of a girl's $2.99 sun hat last Saturday from Simpsons-Sears.

Prosecutor Nicholas Lang said two store security workers saw Gagne put the sun hat in his raincoat and added the workers said Gagne "had been drinking but was not intoxicated."

But then Ostler followed his normal procedure of asking the accused man if he had anything to say, and the verbal floodgates opened.

"The hat was not involved at all, sir," said Gagne.

Instead, he said, he recently paid $733 cash to buy a TV set at Simpsons-Sears. "I've been dealing with them for 40 years."

The dial knob broke and the set wouldn't work. Gagne took "the first-year warranty" to the store and asked for a new knob. The store people said they would have to order one — "a little item that costs 65 cents . . . I figured for the amount of money, they should have pushed a little effort."

So he went home without a knob and his wife and young daughter were without the TV they liked.

Things simmered until last Saturday morning when Gagne imbibed some beer — "I'm an awful beer drinker, your honor. Unfortunately, I get a little ornery when I've had a few drinks."

Continued on Page 2

Index

Free trade proposal: yes and no by B.C. —Page 3

Family to sue CIA over LSD death —Page 18

Background	5
Bridge	25
Classified	23-34
Comics	22
Crossword	26
Finance	10, 11
Family	20, 21
King Fisherman	6
Marine Calendar	7
Entertainment	16, 17
Names in the News	36
Provincial Court	7
Sports	12-15
Television	24

Higher Ross urged

SEATTLE (AP) — The U.S. Federal Power Commission staff has recommended approval of Seattle City Light's proposal to raise the height of Ross Dam another 122 feet which would flood B.C.'s Skagit Valley.

The brief, distributed Wednesday, is only another step in the lengthy licensing procedure. It doesn't assure final approval of the controversial project opposed by the British Columbia government.

Italians watch 'red belt' grow

ROME (UPI) — Italy's Communist party expanded its "red belt" to the French border Thursday by winning control of the Liguria region on the basis of its victory in regional elections last month.

The Daily Colonist.
(ESTABLISHED 1858)

SECOND NEWS SECTION VICTORIA, BRITISH COLUMB IA, FRIDAY, JULY 11, 1975 PAGE NINE

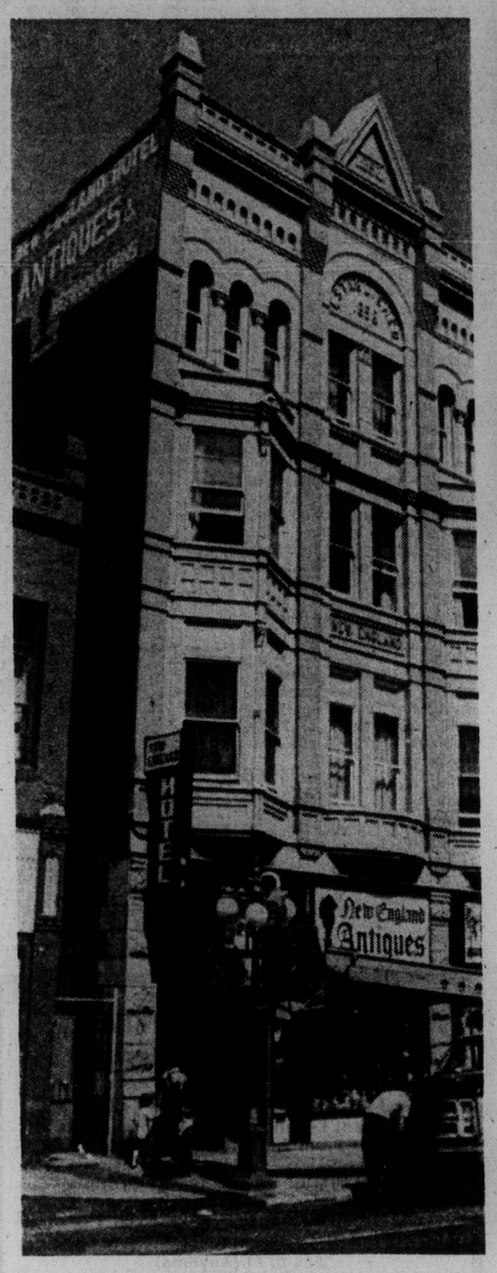

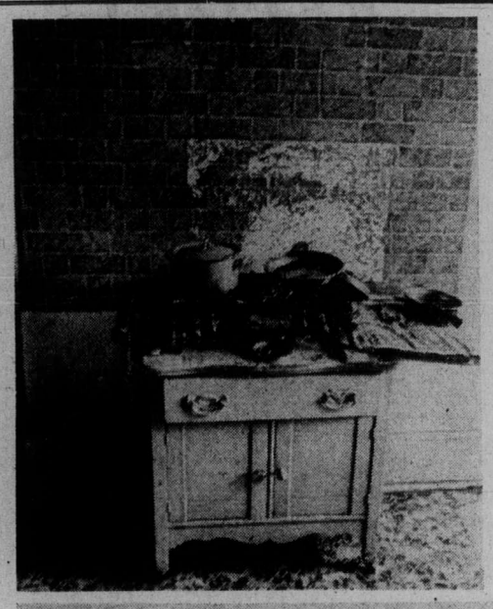

Three buildings on chief's list: An inside look at hazards

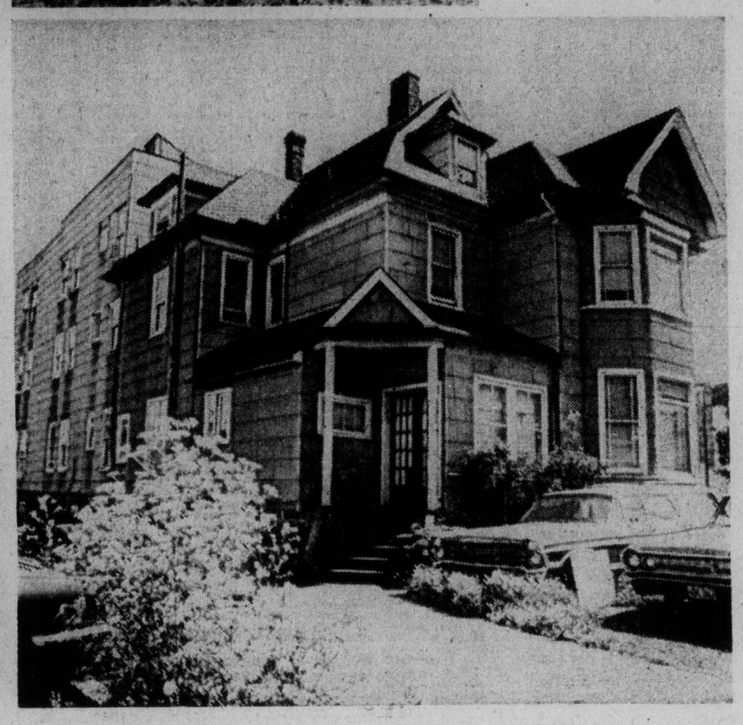

One of 26 city buildings rated as fire hazards in secret report by Fire Chief Eric Simmons is New England Hotel, shown at far left, with its dark corridors (top right). Gas stove (top left) in room at St. Helen's Apartments (bottom left) has no protective shield below or behind. At bottom right is open stairwell at Chandler Hotel. Chandler and St. Helen's also are on fire chief's list.

Colonist photos by ALEX BARTA

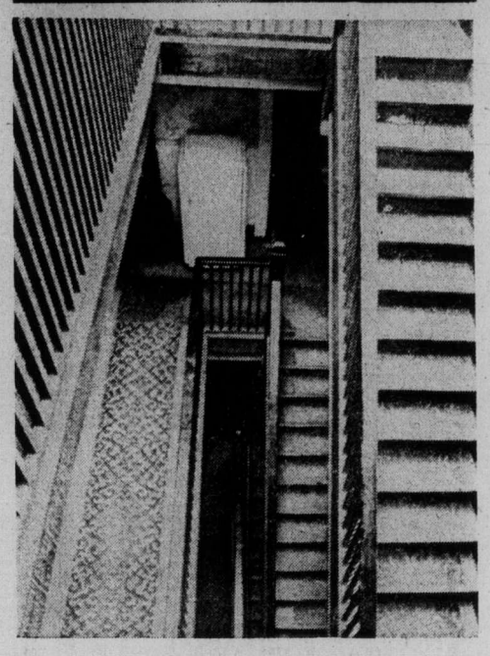

Bylaw confusing

Heritage rule turned back

A bylaw that would designate 23 buildings on Government Street as heritage buildings ran into criticism at city council Thursday and was sent back to the city solicitor for redrafting.

Not only was there strong opposition to the bylaw from about a half-dozen building owners, there was also confusion among aldermen about just what part of a building was protected by the bylaw.

City solicitor Jakob de Villiers said The Empress was covered in its entirety by the bylaw but Ald. Sam Bawlf insisted only the facade was protected.

Bawlf claimed later he was right, because city council did not have the authority to place a building's interior under the heritage bylaw.

The bylaw would prohibit any alterations to a building facade.

Among the buildings to be placed under the protection of the bylaw are The Empress, the Belmont Building at Humboldt and Government, the Pemberton Holmes Building, 1002 Government, and the Bank of Montreal building, 1200 Government.

Most octspoken critic of the bylaw was P.D.P. Holmes of Pemberton Holmes Realty.

He called the bylaw ridiculous. There was no encouragement in the bylaw to "change bad to something better," he said.

Most buildings to be placed under the protection of the bylaw, Holmes said, are "basically uneconomic," and if they were locked into the heritage bylaw, owners would have no chance to improve them.

Ted Balderson, manager of The Empress, didn't criticize the bylaw, but he wanted to know if it allowed him to order the removal of old bathtubs and installation of new ones.

Council later assured him that the interior of the hotel wouldn't be subject to the bylaw's regulations.

If, however, Canadian Pacific tried to stucco the exterior, it could expect trouble, he was told.

Bawlf said the intention of the heritage bylaw was to assure Victorians that the familiar facades of heritage buildings couldn't be destroyed.

The bylaw will be submitted again to council in two weeks. The city solicitor was instructed to exclude the interior of The Empress.

UFAWU split today?

The executive council of the United Fishermen and Allied Workers Union was still meeting at press-time trying to resolve a situation which could shut down the B.C. fishing industry this morning and possibly split the union.

The 2,000-strong shoreworkers section of the union served strike notice on the B.C. Fisheries Association Tuesday and will be in a legal position to strike this morning.

Shoreworkers served notice one day after the union's executive council set a strike deadline for the three sections of the union for July 25.

A union spokesman said Wednesday that although notice had been served, the shoreworkers had not yet decided on any deadline other than the July 25 date. However, he added, the council would be attempting to keep the shoreworkers from walking out earlier.

However, a spokesman for the association said he believed the shoreworkers would walk off the job today, at least in several plants in the Greater Vancouver area.

The council was forced to set a strike deadline when the three sections could not agree on their own on a strike deadline, with fishermen and tendermen favoring a strike later this month.

Bouquet from Pollen to 'good man Levi'

Lavish praise was heaped on Human Resources Minister Norman Levi Thursday for saving the city of Victoria about $500,000.

Aldermen said it was a rare occasion when city council had reason to be grateful to the provincial government.

"A bouquet must go to this good, level-headed man Norman Levi. He's given us extraordinary co-operation," Mayor Peter Pollen told council.

The saving is the result of the provincial government's decision to pay 100 per cent of claims made against the city by Glengarry, Glenwarren and Aberdeen private hospitals.

The claims arose from charges by the hospitals for welfare patients, which were substantially higher than the rates approved by the provincial government.

Some bakeries likely to be struck today

A shutdown of some bakeries and major supermarkets in the Lower Mainland-Vancouver Island area became almost a certainty Thursday night when the Bakery Workers Union announced it would strike Weston's at 6 p.m. today.

Hugh Comber, a union spokesman, announced the bakers "would close off production at Weston's Friday night at 6 p.m." The announcement followed receipt of strike permission in Vancouver earlier Thursday from the union's international headquarters in Washington, D.C.

The Food Industry Labor Relations Council, which represents Weston's, Safeway, Super-Value, IGA, Kelly-Douglas, Empress Foods, McGavin Toastmaster, Overwaitea, High Low Foods, previously said it would lock out all members of the union if any one of its members is struck.

The Retail Clerks Union and the Canadian Food and Allied Workers Union—Meatcutters will respect picket lines set up by locked-out bakers.

It is believed the only Victoria-area supermarket to be affected by the closure would be the Safeway store at Fort and Foul Bay where the bakers' union has several members employed in an in-store bakery.

The union has also served strike notice at Empress Foods and Mother Hubbard Bakery in Langley.

The three unions have rejected a council offer of a general wage increase of $52 a week. About 5,000 workers are involved.

The bakers, who now receive an average rate of $237 a week, have asked for an $87-a-week increase, while the meatcutters, who now earn $5.25 an hour, are seeking a $3.50-an-hour boost.

Retail clerks, who receive either $5.25 or $5.95 an hour, have demanded a $2-an-hour increase.

Floren and his Welk grads do it with polkas and waltzes

By KING LEE
Colonist Staff

Myron Floren turned on the bubble machine Thursday night at Memorial Arena and 3,070 of Victoria's champagne music set were tickled pink.

Floren and his six-man troupe of Lawrence Welk graduates (in total, they worked 175 years for Welk) entertained the "older" generation with polkas, waltzes and other musical treats for nearly 2½ hours and the result was probably less use of Sominex Thursday night and more use of Geritol starting today.

The show opened with low-voiced Larry Hooper, who had difficulty breathing, presumably because of several open-heart surgeries in the last few years. But he did get through Old Man River, Sixteen Tons and Minnie the Mermaid before bowing to cellist Charlotte Harris.

The highlight of a sluggish first half was Arthur Duncan, a black tap dancer who kept the audience chuckling with his patter, as well as getting appreciative applause for his footwork, especially in the number Running Wild.

The closest thing to a rock-music beat came in the closing act of the first half when the trio of Sandy Griffith, Mary Lou Metzer and Gail Farrell came on. Their versions of Walking in the Sunshine, Frankie and Johnny and Put a Little Love in Your Heart met with only polite applause. Miss Griffith had the outstanding solo of the first part of the show when she did Perry Como's hit, And I Love Him So.

The hit of the entire evening was Floren himself, wheeling through a lengthy session on his accordion, after Bobby Burgess and Cissy King displayed their dancing talents.

The average age of the crowd was shown rather openly when the audience declined the chance to sing along with Dick Dale in Tie a Yellow Ribbon Round the Old Oak Tree but made a vocal smash out of Let Me Call You Sweetheart and My Blue Heaven.

Cabbies can't flag lift from Glazier

Victoria cabbies aren't what they used to be, according to Ald. Murray Glazier.

"There has been a considerable deterioration in the conduct of cab drivers," Glazier told Victoria city council Thursday.

"There has been a general breakdown in courtesy and driving habits," Glazier added.

His criticism of the cabbies' behaviour came shortly before council approved in principle a bylaw that will lower to 19 from 21 the age at which persons may drive a taxi cab in the city.

Initially, Glazier opposed the bylaw, but he changed his mind after the city solicitor explained the reasons for it.

The age of majority, said Jakob de Villiers, was lowered to 19 some time ago by the provincial government.

Bogisch

Music director leaving Naden

Major B. G. Bogisch, director of music for Canadian Forces Naden Band since May, 1970, has been appointed to similar post with Canadian Forces Stadacona Band, Halifax, effective immediately.

He won seven awards while studying at Royal Military School of Music in London and came to Victoria in 1966 from Gagetown, N.B., where he had been musical director with Royal Canadian Dragoons Band.

Vic General getting strike notice today

Strike notice will be served on Victoria General Hospital this morning following a 95-per-cent vote Thursday in favor of strike action by members of the Health Sciences Association.

Of some 82 members of the association at Victoria General, 95 per cent of the 56 people attending the meeting voted in favor of strike action, Irma Hammill, the association's Victoria General representative, said.

The association represents x-ray and laboratory technicians, physiotherapists, pharmacists, nuclear medicine technicians, dietitians and medical records librarians at the hospital.

Mrs. Hammill said the members are not satisfied with the contract offer they have received from the B.C. Health Association, which bargains for most B.C. hospitals.

Strike notice has already been served at 14 of 81 B.C. hospitals where the 2,500-member association is certified.

The only other Vancouver Island hospital affected so far is in Nanaimo. Victoria's Royal Jubilee and Gorge Road hospitals have not taken strike votes.

Jack Campbell, executive director of the association, said a strike deadline will not be set until the first group of 72-hour strike notices expires Tuesday. The union is taking strike votes at other hospitals.

The association and the union met Thursday, Campbell said, and while the two sides are close on settlement of wages for x-ray and lab technicians — which has been a key issue in negotiations — they are still some distance apart on salaries for other classifications.

"We are still hoping for a day-to-day resolution," he said, "but we are geared for a strike."

The union has said it will maintain emergency services in the event of a walkout.